PART I—TELEGRAPH SHEET—12 PAGES

The Times

1781 1914 LOS ANGELES

Liberty Under Law—Equal Rights—True Industrial Freedom

MORNING JULY 21, 1914

PRICE 2½ CENTS | Delivered to Subscribers | Yearly, $9; Monthly, 75 Cents, postpaid. On Streets, Stands and Trains, 3 Cents

nty News

position of purchasing agent, ordinance for the creation of wh position was passed for the first t by the Council, will be disappoin probably. City Counsel Long found that the charter stipulates all supplies for the Board of Pu Works shall be purchased by m ers of that body, and not by other city officer.

The Councilmen, surprised at nag, have allowed the ordinance anguish and it will probably die. most everything purchased by city is bought by members of Board of Works.

BEACH BRIEFS.

Tomorrow morning the work of cavating for the immense Mar building on Ocean avenue, just of the Pine-avenue pier, will be gun and work will be prosecuted will be a six-story theater and building with a large cafe and cost over $100,000. The lot is vacant and has been an eyesore the community for many years.

Crowded out of their favorite cupation by motor-driven vehi Barney and Major, two beau horses who have spent the grea part of their lives at fire station 1, have been sold to the water partment, and will hereafter lead mediocre and monotonous lives draft horses.

HUNTINGTON BEAC CAMP MEETING

METHODISTS TAKE POSSE AND HOLINESS PARTY TAKES LEAVE.

[LOCAL CORRESPONDENCE]

HUNTINGTON BEACH, July There are lively times here, now the Tent City camp grounds a the big auditorium, which is the mer center of Methodism in Southern California.

The Holiness Association, in sion since July 2, held the last this morning, when the keys passed to the Methodists, who remain in possession of the gro summer home place until Augu

Next Sunday, at 2:30 p.m., the church erected in this city by Methodists, at a cost of $15,000, be dedicated by Rev. Charles Locke, pastor of the First Me Church in Los Angeles.

The speakers for next week camp meetings will be: Monday, T. B. Hughes, father of J Hughes; Tuesday, Rev. A. R. pastor of Grace Church, Los An Wednesday, Rev. F. G. P Pasadena; Thursday, Rev. Rogers, of Los Angeles Frida W. E. Tilroe; Saturday, Rev. Lamport, of Pomona, and Rev. McCombs, district superin Spanish and Portuguese in California.

AUDITORIUM CA

[LOCAL CORRESPONDENCE]

SANTA MONICA, July Dudley will recommend to the tomorrow afternoon that an torium commission be cre if the bonds for $150,000 an at the polls the 28th inst tics will figure in the buildi structure. Next Sunday will ditorium Sunday" at all the within the city limits of Santa lea and each minister will the congregation upon the for the voting of bonds for nicipal auditorium.

PEACE N MEXICO.

Gives in Wilson.

With Huerta to Transfer thority.

Chief Employs the Veiled Terms" in ging So.

Prospects of Settlement Are Favorable.

[BY WIRE]

, July 20.—Gen. informed the United government today that to follow a suspension against the government of President Carbajal, pending negotiations for the safety of Mexico City

chief executive is most cordial personal President Wilson. Nuna and Vice- who interviewed not only did he to receive the commissioned by Pro- Carbajal to discuss would send an es- and provide safe constitutionalist ter- announced the re-

(Continued Page.)

QUALIFIED FOR TRIP.

Father of Aviator Hallett Says He Recovered from Rattlesnake Bite.

[BY DIRECT WIRE—EXCLUSIVE DISPATCH]

SAN DIEGO, July 20.—J. M. Hallett of this city, father of George E. A. Hallett, who is to accompany Lieut. Porte on the trip across the Atlantic on the airship "America," while confident of the success of the undertaking, said today:

"Yes, of course, I feel some anxiety, but I think both he and Lieut. Porte are better qualified than people think generally. Many years ago, when George was a little boy, he was bitten by a rattlesnake, and for some time we were terribly anxious. Later he was operated upon for appendicitis, and again his mother and I were anxious about the boy. Now this is another of the vicissitudes of life we must expect."

ONE MORE CASE AT NEW ORLEANS.

THE EIGHTH TO DEVELOP BUBONIC PLAGUE IS A MAN.

[BY A. P. DAY WIRE]

NEW ORLEANS, July 20.—The eighth case of bubonic plague was discovered here today. Charles H. Leaman, No. 2845 Baronne street, was taken ill Thursday night and his case was diagnosed today as plague.

A proposed excursion from New Orleans to Pensacola, August 3, was cancelled by the Louisville and Nashville Railroad because Pensacola health authorities feared bubonic plague might be introduced from New Orleans. Dr. W. C. Rucker, Federal assistant surgeon-general, in charge of the plague eradication work here, assured the Pensacola authorities there was no danger, but without avail.

Helen Soell, the 10-year-old child who developed plague Saturday, is dangerously ill. She responded favorably to treatment yesterday but her case took a turn for the worse today.

ORLD'S NEWS IN TODAY'S TIMES.

ARRANGED, CLASSIFIED AND INDEXED.

Events of Yesterday: (1) Peace in Mexico Agrees to Suspend Hostilities Against the Huer- The Hindu Mutiny at Vancouver. (3) The Trial in Paris. (4) Criticism by Party Leaders of the Palace Conference Over the Home Rule Another Claimant to the Caithness Earldom. (6) Bill to Create New Federal Judgeship in

INDEX.

GRAPHIC NEWS. Wins in Eight. Bill to Germania. Asks Federal Aid for Help. Sails for New Haven. Fight in Germany. Sports City in Brief. GENERAL CREAM SHEET. Notes Re Critics. Tells Big Point. Plans Are Complete. Talk to Public; Verse. Notes: Women's Clubs. Gossip: At the Theaters. Real Estate Counties. Pacific Slope. Financial Summary. Mexico; Port Items. Notes: City Hall; Courts. SPORTS. Notes: Dallas Majors. Hickory Soon. Pirates's Chances. Record of Competition.

SUMMARY.

Weather: Wind at 5 p. m., 10 miles. Thermometer: 5 a. m., 62 deg.; highest, 80 deg.

Superintendent of Schools makes complete statement in the "objections" of the Board of Education, and a modified. Real estate man alleged a widow out of $5000 in a rubber counterfeiting ring. Real estate dealers to attend today on a meeting money under false

Notes the largest cargo ever sent in coastwise trade from Los Angeles Harbor to- Park Commission decided the near-ultimatum of the Council respecting the building of a Greek Theater in Griffith

Notes a legal fight for the position, involving the authority of

Notes Fisher was jailed yesterday for the payment of voters, Democratic county

and city voters, if borne out by higher courts.

Because of a love that could not be, a contractor shot and killed a married woman and himself, while his victim's child looked on.

SOUTHERN CALIFORNIA. Civic men of Long Beach appointed a committee last night to make peace between the Mayor and City Council.

The railroads and inland cities will hold a conference to settle out of court the "back-haul" rebates.

Only one port pilot is available to handle ships in the harbor.

PACIFIC SLOPE. A Vancouver dispatch last night reported that a British cruiser and the Irish Fusileers have been requisitioned to deal with the mutinous Hindus on a Japanese steamship insistent on landing on Canadian soil.

Testimony before State Railroad Commission failed to develop what became of all the money withdrawn at Calhoun's order from United Railroads.

Beaten unions at Stockton call for more outside help to fight against the open shop.

GENERAL EASTERN. A Japanese colony is to be established in Northern Michigan according to a dispatch received last night.

Former Presbyterian pastor in Minnesota declared he is the real Earl of Caithness.

WASHINGTON. THE Attorney-General yesterday failed to make terms with the New Haven officials so a suit to disentangle the affairs of the New Haven railway will be filed in Federal court at once.

The House passed the bill giving Southern California an additional judge.

MEXICO. Gen. Carranza has notified the American authorities according to a dispatch received last night that he is willing to suspend hostilities with the Huertistas and deal with them for the succession in Mexico City.

Special emissary from Alfonso to look after interests of Spanish subjects in Mexico arrived at El Paso.

Gen. Huerta and Gen. Blanquet with their wives and children left Puerto Mexico yesterday for Jamaica according to a special dispatch from Puerto Mexico.

FOREIGN. Mme. Caillaux was on the witness stand in Paris yesterday to relate the circumstances of the tragedy in which she killed Gaston Calmette, editor of the Figaro.

50 Jars ed With SUGAR

he End s' Time

outhern California lifornia, as reported in

t the housewife may ct results when using nned fruits, jellies and

Sugar gives such every pound sold to every jar of fruit and p this summer to be in this winter—or next—

AR

"Le Figaro."

SHE FEARED TO BLUSH.

Why Mme. Caillaux Killed Calmette.

Only, She Says, She Did Not Really Mean to End His Life.

"These Revolvers Go Off So Suddenly," She Protests in Courtroom.

Some Eloquent Gestures and Emotionalism Displayed by the Accused.

[BY ATLANTIC CABLE AND A. P.]

PARIS July 20.—Mme. Henriette Caillaux, wife of Joseph Caillaux, once Premier of France, and former Minister of Finance, occupied the prisoners' enclosure in the Assize Court at the Palace of Justice today and recited in a dramatic manner the circumstances leading up to the shooting on March 16 of Gaston Calmette, editor of the Figaro, with whose murder she is charged.

Judge Louis Albanel acted as president of the court; the Procurator-General, Jules Herbaux, had charge of the prosecution, and Fernand Labori, the noted advocate, who was closely identified with the Dreyfus case, was chief counsel for the defense.

Mme. Caillaux held the attention of the crowded courtroom for three hours. Slight, almost insignificant in appearance, she spoke with great assurance, addressing herself in turn to each part of the room like a lecturer. She told her story in short disconnected sentences, but showed remarkable skill in marshalling her facts so as to represent them in the best light for her cause.

The judge's role was a simple one, confined to encouraging her with brief questions as she came to each successive phase of the drama. Mme. Caillaux was a willing witness throughout, and showed great self-control. It was only after she had concluded her narrative and was asked if there was anything she would like to add, that she cast restraint aside and with accents of genuine emotion thrilled her listeners and elicited murmurs of applause. Then she described vividly the protracted agony she had endured because of the calumnies against herself and her husband.

MME. CAILLAUX QUOTED.

"For three months I mounted Calvary," she said.

"Such I do not wish to my worst enemy. No one can imagine what I went through. I feared for myself, for my husband, for my child. I feared for myself because if parts of those letters were published my deepest innermost secret would be displayed before the world. My woman's honor would stand stripped and naked.

"I had always been taught that a woman's honor consisted in having her life as open as possible. I was reared by aged parents. My father was the son of a rich bourgeois of the period of 1830, devoted to the ideas of that epoch. My poor father, who last year told me that a wife who had a lover was a woman without honor, never would have set foot in my house had he known of my liaison with M. Caillaux.

"We were reproached with being of the bourgeoisie. It is true. I do not blush for it. I am a bourgeoisie. When the letters were purloined M. Caillaux and myself felt alike; we have preferred to renounce our great happiness rather than see our inner life blazoned to the world.

"I feared the publication of the letters on account of the society we frequented. We had many friends, especially among the embassies, and in those circles people wished to hu-

(Continued on Second Page.)

Leader of the Canadian Hindus.

Teja Singh.

Sikh Temple in Vancouver.

Rallying point for British Columbia Hindus.

The upper panel, a likeness of Teja Singh, who is reported to be in England to lay the case of the Hindus in Canada before the British crown. The lower panel, from a photograph of the Hindu temple in Vancouver, where the sikhs meet for devotions and to discuss the policy of the Canadian government that prevents any of their brethren from entering Canada.

A "Live One."

RIVAL SINCLAIR IN MINNESOTA.

FORMER PASTOR SAYS HE IS THE REAL EARL.

Another Claimant to the Caithness Title, Who Has Been in Charge of Churches at St. Paul and in Massachusetts, Would Accept Peership.

[BY DIRECT WIRE—EXCLUSIVE DISPATCH]

ST. PAUL (Minn.) July 20.—John Sutherland Sinclair, Earl of Caithness, died May 20, 1914. So reads a gravestone among the pepper trees of Hollywood Cemetery, Los Angeles, Cal. John Sinclair, Earl of Caithness, though he doesn't care much about the title without the estate, is visiting friends at Redwood Falls, Minn.

"Ah, this Minnesota climate is great," he declared this afternoon over the telephone. "Let me send you a story about the crops. They are a wonderful sight."

PRESBYTERIAN PASTOR.

The John Sinclair now at Redwood Falls was pastor of the First Presbyterian Church in St. Paul about ten years ago, leaving here to accept a charge at Brookline, Mass.

"Oh, anyone could claim the title of Earl of Caithness," he said today. "I never put in my claim as seventeenth Earl because the estate was willed away from the title to a tutor of a daughter of the last Earl. I never shall put in my claim until I have assurance of getting the estate with the title. I could not support the title without the estate."

So spoke the seventeenth in a Scottish peerage line which, in the days before Robert Bruce, was almost kingly in North Scotland. The Californian, according to today's report, was a resident of Los Angeles for three years, living quietly at the Hotel Balboa. When report of the death of John Sinclair came today's friends of the former St. Paul clergyman were shocked. Then, on learning the details, they promptly discredited the report.

The Los Angeles reports say more

(Continued on Third Page.)

PASADENA MAN BULLET VICTIM.

DIES IN THE EAST FROM ACCIDENTAL DISCHARGE OF HIS AUTOMATIC.

[BY DIRECT WIRE—EXCLUSIVE DISPATCH]

NARRAGANSETT PIER (R. I.) July 20.—Sanford Chapin of Pasadena, Cal., a son of Mrs. Walter E. Chapin of New York, died tonight after he accidentally shot himself with an automatic pistol earlier in the day while he was packing a dress suit case at the residence of his mother, Primrose Villa. A bullet struck him in the left side and penetrated his body, striking a rib and passing out in the back of the wounded young man.

Dr. Charles Hitchcock of New York was called for aid. Upon his arrival he found Mr. Chapin unconscious. Restoratives were applied and the young man regained consciousness for a time.

Mr. Chapin arrived here with his wife, who was formerly Miss Mildred Dyer, daughter of George Dyer, of St. Louis, about ten days ago. They came here from Pasadena, Cal., to visit Mr. Chapin's mother, Mrs. Walter S. Chapin at her cottage.

Mr. Chapin is well known in the cottage colony at the pier.

INDUSTRIAL RELATIONS.

Federal Committee to Investigate Los Angeles Conditions Early in September, San Francisco Before.

[BY A. P. NIGHT WIRE.]

CHICAGO, July 20.—The Executive Committee of the United States Commission on Industrial Relations decided today on the itinerary for its trip to follow meetings here which will begin tomorrow and continue for four days. All members of the commission except Mrs. J. Borden Harriman will attend.

Local labor conditions will be the first thing to be investigated. Itinerary:

August 3-4, Lead, S. D.; August 6-7-8, Butte, Mont.; August 10-15, Seattle, Wash.; August 17-22, Seattle and Portland, Or.; August 24-29, San Francisco; August 31-September 5, San Francisco; September 7-11, Los Angeles; September 14-16, Denver.

Frank Walsh, Kansas City, Mo., chairman of the commission, will preside at the conference.

Anti-Alien.

SEND BRITISH TROOPS TO CONTROL HINDUS.

Canadian Bluejackets to Be Reinforced by Infantrymen.

Irish Fusileers and a Detachment from the Duke of Connaught's Own Regiment Detailed to Board Cruiser and Proceed to the Scene of the Hindu Mutiny on a Japanese Steamship.

[BY DIRECT WIRE—EXCLUSIVE DISPATCH.]

VANCOUVER, July 20.—The Sixth Regiment and the Irish Fusileers have been called out for duty tomorrow morning in connection with the proposed descent on the Komagata Maru, aboard which are more than 300 Hindus, who Saturday night successfully repulsed 120 city policemen and fifty sworn constables of the Immigration Department when the officers attempted to board the ship.

The Sixth has been called to be on hand at the drill hall at 7 a.m. They will then go on board the Rainbow, which it is supposed will escort the Komagata Maru out of the harbor. The Fusileers have been ordered by Col. George McSpadden to report at the Grandview Hall at 6 a.m., and an hour later they will join the Sixth at the drill hall. There is to be a full muster of nearly 1000 men of the regiments and they are ordered to be ready for action.

The Fusileers are to receive their rifles at the Grandview headquarters before marching to meet the Sixth at the drill hall.

The cruiser Rainbow left Victoria tonight at 10:30 p.m., after taking aboard her new crew, many of whom came clear across the continent from Halifax. The investment of the Hindu ship may then occur in the early morning.

Following the receipt of orders from the Naval Department at Ottawa last night to have the cruiser Rainbow provisioned and made ready to proceed to Vancouver at a moment's notice, the coaling wharf at Esquimalt this morning was the scene of much emotion. Bluejackets and yard hands were working hard placing stores aboard and getting the ship ready to steam from the harbor to enforce the orders of the Immigration Department officials on the Japanese steamer Komagata Maru.

ORDERS FROM JAPAN.

Japanese Consul Hori received cable instructions from his government this morning to see that the Japanese crew of the Komagata Maru was not mixed up in any battle.

To this end the whole Japanese crew will be taken off the ship until such time as the Rainbow bluejackets have the matter under control. The men will be brought ashore until the Hindus on the steamer have been brought to time.

C. Gardner Johnson, agent for the owners, and Sir Charles Tupper, counsel for the owners, had a midday conference, and the lawyer has addressed another letter to the Hindu committee on the Komagata Maru, pointing out that the ship has all the water she needs and assuring them that plenty of provisions will be put on board for the trip across the Pacific.

The letter goes on to point out the fact that the Hindus will have to return and that therefore they might as well go peaceably.

HINDUS WANT WAR.

The Hindus are not preparing for peace, however. They are preparing for war. Today the forward and after decks on the vessel were barricaded with coal, and it looks as if they are prepared to make a determined defense.

Believing that the Rainbow's troubles will not be settled even when the Komagata Maru has been escorted to the three-mile limit, the wireless was working tonight in an endeavor to get in touch with the Japanese war vessels which recently left here. They are leisurely making their way to give the cadets on board a chance to drill. They may or may not heed the wireless call and return to Cape Flattery.

Many patrol boats tonight are encircling the Komagata and watching for outbreaks. It is feared the swarthy sons of India may either scuttle the ship or set it afire in the vain hope of reaching shore.

Vancouver's entire reserve police department is in touch with the situation, and although there will not be another ill-starred attempt made by them to board the mutinous Hindu ship, it is certain no turbanned sikh will make his way to shore tonight.

Teja Singh, leader of the Canadian Hindus, is reported to be in England with Dr. Gundar Singh laying the Hindu case before the Colonial Secretary.

BANKER DIES ON TOUR.

[BY DIRECT WIRE—EXCLUSIVE DISPATCH.]

BUTTE (Mont.) July 20.—Edgar Magness, a wealthy Nashville (Tenn.) banker, died suddenly today while touring Yellowstone Park, after coming here from California. He had $30,000 in his possession.

Home Rule.

TACTICS OF ASQUITH OUTWIT ULSTERITES.

Carson's Men Said to Be Hard Pressed for Funds to Keep Up Appearances—Palace Conference Puts the Unionists in an Inferior Position Just as They Thought They Had Victory Clinched.

[BY ATLANTIC CABLE AND A. P.]

LONDON, July 20.—Extremely heated criticism of the contemplated conference at Buckingham Palace between King George and the leaders of the Liberal, Unionist, Nationalist and Ulsterite parties on the Irish home rule bill was heard in Unionist clubs today.

Members of the Unionist party expressed the view that their party had been outmaneuvered by Premier Asquith at a moment when, through the House of Lords' reconstruction of the amendment to the home rule bill, they were in a better position than for a long time.

The initiative for the conference was taken by Premier Asquith, and not by King George, according to those Unionists, and the Premier's one and only object was to gain time and prevent a provisional government in Ulster being constituted until after Parliament had adjourned, thus avoiding criticism of his followers and possible defeat on division. If the Premier can carry out this plan, a prominent Unionist said today, he probably can safely weather the political storm until Parliament is dissolved in its natural course in 1915.

SHORT OF CASH.

The Ulsterites, he said, were running short of money, the organization of the volunteers having cost a tremendous sum, and the Ulster business men, whose trade had been badly disorganized through the crisis, were unable to subscribe any more.

"But he won't succeed," added the Unionist. "Andrew Bonar Law, leader of the opposition in the House of Commons, has been given to understand that he must brook no delay in the negotiations, and he will tell the conferees that the conferences must not last more than a week."

CARSON'S STAND.

Sir Edward Carson, leader of the Ulsterites, took the calling of the conference calmly. He told his colleagues it could make no difference in his attitude. He added that he had yet to hear an answer to his challenge to the Cabinet to "give us a clean cut or come and fight us," and that under no circumstances would he accept less than the exclusion of Ulster from the provisions of the bill. Sir Edward added that he could do nothing else as he had given his promise to the covenanters and intended to stand by that promise.

Unionist friends of Sir Edward believe, however, that he will accept the exclusion of the Catholic counties of Armagh and Tyrone when the moment comes. It is believed that in Tyrone the greatest fight may be expected. While it contains a Catholic majority, the Protestant minority is very determined and one of the best Ulster volunteer corps has been organized there.

Asquith at the opening today announced that King George, "In view of the grave political situation, has considered it right to summon a conference of the representatives of the political parties, both British and Irish, to discuss the outstanding points of the problem of Irish government."

The Premier added that Rt. Hon. James Lowther, Speaker of the House of Commons, would, at His Majesty's request, preside over the conferences.

In view of this development, Premier Asquith said he would not ask the House to discuss today the bill to amend the Irish home rule bill. The invitations to the conference have been accepted by two representatives each of the regular opposition, of the Ulster Unionists, of the Irish Nationalists, and of the government.

Premier Asquith said he hoped the meetings of the conference would begin tomorrow.

Andrew Bonar Law, leader of the opposition, on its behalf remarked that it had loyally accepted the command of His Majesty.

John Redmond, leader of the Irish Nationalists, scarcely appeared to regard the proposed conference as attractive. He said:

"My colleagues and myself take no responsibility for the policy of calling this convention and I do not think I am called on to express an opinion as to whether the result will prove useful or the contrary. The invitation came to John Dillon and myself in the form of a command from the King and as such we at once obeyed it."

Lawrance Ginnell, a Nationalist member, interjected a jarring note into the otherwise peaceful interlude by asking if there was any precedent for the Premier advising the King to place himself at the head of a conspiracy to defeat the wishes of the House."

The question was ignored and the House proceeded with other business.

The Laborites held a private meeting in the House of Commons tonight at which they passed a resolution which stated that they considered the King's action "undue interference on the part of the crown and calculated to defeat the purposes of a Parliament act."

Emissary.

SPAIN'S LEGATE TO CARRANZA.

Medina Reaches El Paso En Route to Monterey.

Will Safeguard the Interests of Alfonso's Subjects.

Ejection of Colonists by Villa Among Charges.

[BY A. P. NIGHT WIRE.]

EL PASO (Tex.) July 20.—Manuel Walls Medina, who bears credentials as a special emissary from Alfonso XIII, arrived here today. He came to look after the interests of Spanish subjects in Mexico. His arrival recalls Gen. Carranza's announcement of several months ago that European governments having diplomatic dealings with the Constitutionalist government should take them up directly, and not through the American State Department.

Senor Medina, who has been acting as legal adviser to the Spanish embassy at Washington, received his commission at the time Gen. Villa expelled the Spanish residents after the taking of Torreon. The delay in securing credentials, however, caused the emissary's tardy arrival in Mexico.

He conferred today with Constitutionalist agents here regarding adjustments of Spanish claims. He will proceed to Monterey to attach himself to Gen. Carranza's headquarters in a capacity similar to that of George C. Carothers, special agent of the State Department at Washington.

The prediction is made that other European governments will soon follow Spain's actions. Spanish claims are unusually numerous, and include charges growing out of the expelling of the wealthy Spanish colonists by Villa from the Laguna district, the ejection of Spanish priests, and a few alleged outrages against Spanish subjects.

VILLA AT CHIHUAHUA.

Gen. Villa is at Chihuahua City, according to local reports. As far as known none of the troops of the northern division have started south for the mobilization preparatory to an entry of the Constitutionalist forces into Mexico City. Railroad communication rapidly is being restored to the south.

SAN LUIS POTOSI.

Constitutionalist troops under Gen. Jesus Carranza occupied the city of San Luis Potosi Sunday, according to advices received here today from Gen. Venustiano Carranza by Rafael Musquiz, Constitutionalist consul. No mention was made of the fate or whereabouts of the Federals who garrisoned the town.

San Luis Potosi, capital of the State of the same name, has been in a state of siege for three months.

Vale.

HUERTA LEAVES FOR JAMAICA.

BOARDS GERMAN CRUISER WITH HIS ENTIRE FAMILY.

Former President Declares Mexico Has Been Ill, but Will Now Pass Into the Convalescent Stage—He States He Has Never Been Unfriendly to American People.

BY GEORGE ADDISON HUGHES.

[BY MEXICAN CABLE AND DIRECT WIRE—EXCLUSIVE DISPATCH.]

PUERTO MEXICO, July 20.—Gen. Huerta left Mexico at 6:42 tonight on the German cruiser Dresden for Kingston, Jamaica, with his wife and three children, and Gen. Blanquet, wife, and the latter's two children.

It was flight at last. An incipient conspiracy in the famous Twenty-ninth Battalion during the night drove Huerta and Blanquet this afternoon aboard the Dresden and the remainder of the party aboard the English cruiser Bristol. The sudden move caught Puerto Mexico napping and only a small number of gaping natives were around when the squad of ten first sergeants of the Presidential guard and four American correspondents started with Huerta from the Pullman car across the water front to the landing and the waiting German launch. Huerta, grimly humorous, ignored his curious countrymen and turned to the correspondents and said: "I am no better than any of those Indians standing there and I don't pretend to be any better than they. Understand?"

He grabbed a correspondent's camera and said: "Hold it in one hand. Now place that hand over the glass. Impossible, is it not? Some things one cannot do, eh?"

Then he chuckled, shot a shrewd glance at the listeners, and said again, "Some things one cannot do."

Huerta paused and chuckled again and took a reflective puff or two at his cigarette.

A question about the Mexican policy of the United States broke into his reverie. He stared hard for a moment. Huerta then broke out in rapid Spanish: "I have never mentioned Senor Wilson by name. I have been careful not to do so. But Senor Wilson has often done me the honor to mention me by name. I am grateful, very grateful to Mr. Wilson, Carranza and Villa, for they have made me popular."

There was a laugh all around at this sally. Huerta himself chuckled. As the cigarette went back to his mouth, he added: "I consider them my best friends." He was now in fine fettle and suddenly he called out: "Bring me some stones—small and big."

The crowd had now grown to 200 or more. It pressed closely. The movie machine began to rattle. Huerta snatched the stones and put them in a man's hand.

"Now close your hand," said Huerta. "Very good." He turned to a peon and ordered him to bring a larger stone. This he placed in the man's hand and commanded him to close his fingers tightly.

"Now," Huerta said, "you can see it is impossible to hold them tightly and have good control over them. Understand?"

Huerta then made this sardonic reference to President Wilson's Mexican policy:

"Quien mucho abarca poco aprieta."

(He who grasps too much loses all.)

He was now half way to the landing, with half a thousand persons following. These he still ignored. With a vigorous sweep of the hand he went on to say: "I respect and admire the American people. I want that distinctly understood. But the government is one thing and the people another. It is repeatedly said that I am an enemy of the United States. That is a lie, and," he was now almost landing, "do you know astronomy?" he asked The Times correspondent. "Well there are Jupiter, Saturn, Mars and other planets, and they all live together. Understand? Isn't that clear?"

Then he paused for the final word. "I don't expect any more trouble in Mexico," he said, "because everything has its crisis. Mexico is having hers, but later, like the sick, it will have its convalescence and get on its feet again."

One more question held him for a moment.

"Do you think the City of Mexico is involved in this crisis?"

"No," retorted Huerta, with tremendous emphasis.

One hour after Huerta went aboard the Dresden the rest of his party had transferred themselves and their belongings to the British cruiser Bristol.

Puerto Mexico folks then began to talk freely of the new order of things. Huerta was far out to sea.

SAN LUIS POTOSI FIGHT.

Attack of Rebels Under Gen. Torres Reported the Turning Point in Capture of City.

[BY A. P. NIGHT WIRE.]

MONTEREY (Mex.) July 19 (Via Laredo, Tex., July 20.)—San Luis Potosi is in the hands of the Constitutional forces under Gen. Jesus Carranza, and the railroad line between that point and Mexico City is open, according to an official report which reached Gen. Carranza here today.

The report says Gen. Carrera Torres encountered a force of Federals estimated at 5300, at Porto Ozuelc, on the outskirts of San Luis Potosi, yesterday, and drove them in confusion into the city. Torres, it is said, attacked the Federals in a narrow canyon which they were unable to hold.

After the Constitutionalist riflemen had driven the Federals from the heights above, a brilliant cavalry charge swept back the Federals. This was backed up by an order for a general advance and the Federals marched out of San Luis Potosi without further fighting. The city was occupied by Gen. Jesus Carranza this morning.

It was announced today that no news had been received regarding the commission said to be sent to Celaya by Provisional President Carbajal to confer with Gen. Obregon. It was said that no official information had been received that such a commission had been sent.

THE WEATHER BACK EAST.

Around Great Lakes It Is Slightly Cooler—Western Canada Is Much Hotter Than Los Angeles.

[BY DIRECT WIRE—EXCLUSIVE DISPATCH.]

CHICAGO BUREAU OF THE TIMES, July 20.—Slightly cooler weather prevails around the lakes region, Chicago's maximum being 84 deg., minimum 68 deg. Cincinnati had 88-64 and St. Louis 94-76. The Southwest is very hot, 102 deg. and higher, but the East is somewhat cooler. With the exception of one spot in Iowa, no rain fell in all the East Central or West Central States. Western Canada reports 94 deg., or 16 deg. hotter than Los Angeles. Other temperatures:

City—	Max.	Min.
Abilene, Tex.	98	70
Boise, Idaho	80	68
Boston, Mass.	92	58
Buffalo, N. Y.	74	58
Calgary, Alberta	90	52
Chicago, Ill.	84	68
Des Moines, Iowa	88	66
Dodge City, Kan.	80	64
Duluth, Minn.	84	60
Durango, Colo.	84	48
Galveston, Tex.	90	76
Havre, Mont.	86	62
Helena, Mont.	76	66
Huron, S. D.	80	62
Jacksonville, Fla.	92	76
Kansas City, Mo.	80	68
Knoxville, Tenn.	86	60
Memphis, Tenn.	94	68
Modena, Utah	80	56
Montreal, Quebec	76	52
Moorhead, Minn.	94	56
New Orleans, La.	94	76
New York, N. Y.	80	60
North Platte, Neb.	88	62
Oklahoma City, Okla.	102	72
Pittsburgh, Pa.	84	64
Rapid City, S. D.	96	62
Roswell, N. M.	88	68
St. Louis, Mo.	94	70
St. Paul, Minn.	88	58
Salt Lake City, Utah	86	70
Sheridan, Wyo.	96	52
Swift Current, Sask.	96	62
Tampa, Fla.	88	76
Washington, D. C.	86	62
Williston, N. D.	96	64
Winnipeg, Man.	82	58

TIMBER CRUISERS BARRED.

But While Judge Heeds Counsel for "Locators" at Portland He Overrules Motion for Acquittal.

[BY A. P. NIGHT WIRE.]

PORTLAND (Or.) July 20.—Motions for directed verdicts of not guilty for W. F. Minard of Portland and J. W. Logan and F. J. Sellers of Tacoma, on trial for alleged fraudulent use of the mails in connection with their activities as "locators" of persons on timber claims with the Oregon and California Railroad land grant in Oregon, were overruled by Judge Bean in quick succession in United States District Court today.

This development came as soon as the government had rested its case, following Mr. Reames's unsuccessful attempt to introduce timber cruisers as witnesses to offer evidence that the amounts of timber on the "claims" sold by the "locators" had been misrepresented.

On protest from the defendants' counsel, Judge Bean ruled that the cruisers could not be considered competent witnesses.

GET JURY IN FORD TRIAL.

Former U. S. Commissioner's Defense Is That He Took Arrested Saloon-keepers' Money as Retainers.

[BY A. P. NIGHT WIRE.]

EUREKA (Cal.) July 20.—A jury was obtained today to try Henry L. Ford, former United States Commissioner, on nine of thirty counts of an indictment returned by the Federal grand jury charging that Ford received $100 from each of thirteen saloon-keepers, arrested for selling liquor to the Del Norte Indians, with the understanding that complaints were to be dismissed by him as commissioner.

Ford's defense will be that he accepted the money as retainers to represent the saloon men when they were indicted by the grand jury.

Taming of the Shrew.

[BY A. P. DAY WIRE.]

NEW YORK, July 20.—Brecky Edelson, a woman lawyer of the Industrial Workers of the World, was sentenced today to serve three months in the workhouse for inciting a riot.

FORN

For Peace in Mexico.

(Continued from First Page.)

ceipt of the message from the American representatives with the comment that prospects for an agreement between the two factions now were very favorable. Earlier in the day Mr. Bryan had been shown by Minister Suarez of Chile, a copy of the last note from the Constitutionalist agency here, dated several days ago, saying Carranza would not talk peace with the Huerta delegates or representatives of any government derived from the Huerta regime.

Inasmuch as the three men chosen by Mr. Carbajal are Constitutionalists, who have been in hiding in Mexico City, and are thoroughly in accord with Gen. Carranza's policy as well as personal friends of Mr. Carbajal, the impression now is general that the negotiations for a transfer of authority of government will be successful.

Gen. Carranza is insistent, however, that the surrender of the Carbajal government should be unconditional. He is willing, it is declared by his representatives here, to grant a limited amnesty, not as a condition of surrender, but as a voluntary act of generosity on the part of the Constitutionalists after they obtain the reins of government.

It is the intention of the Constitutionalists to give guarantees of safety to the people generally, but to prosecute ring-leaders in the plot through which Madero was overthrown. Most of the latter, however, already have left Mexico.

No official information had reached Secretary Bryan up to late today as to whether the Carbajal commission had left Mexico City, although newspaper reports for several days have said they were en route northward.

Fernando Iglesias Calderon and Luis Cabrera, two confidential advisers of Gen. Carranza, will leave here on Wednesday or Thursday for Monterey. They, together with Jose Vasconcelos, who is now with Gen. Carranza, were named as a commission to participate in the Niagara Falls mediation if Constitutionalists were admitted there. Mr. Iglesias declared today he believed Gen. Carranza would call on the same commission to act for him in parleys with the delegation sent by Mr. Carbajal.

Secretary Bryan said that the protocol signed at Niagara Falls agreeing to recognize a government set by agreement of the two Mexican factions, would become effective if a satisfactory agreement was reached in the conference to which Gen. Carranza today said he was willing to receive delegates.

Mr. Bryan remarked, however, that the American government would make no statement of policy until an agreement actually was reached and the terms of it had been examined.

Ambassador Da Gama of Brazil, Minister Suarez of Chile, who conferred with the Secretary principally about pending peace treaties between the United States and their respective governments, also discussed mediation and the Mexican situation generally. Mr. Da Gama said afterward that, from his point of view, mediation formally ended with the resignation of Gen. Huerta, but that he hoped the protocol with reference to an agreement between the two Mexican factions, would be vitalized soon.

He showed Secretary Bryan the latest messages he had received from the Brazilian Minister in Mexico City. The latter urged that if the Constitutionalists marched southward their entry into the Mexican capital should be a peaceful one, and that every effort be exerted to avoid further bloodshed.

Speaking of reports that Gen. Villa had offended Gen. Carranza by promoting Maj. Fierro and others in disfavor with the first chief, Secretary Bryan said he had received "nothing definite enough to make public."

He intimated that, while stories of a break between Carranza and Villa had reached him, he was seeking through consular representatives to obtain authentic information.

During the day Jules Jusserand, the French Ambassador, repeated his query to Mr. Bryan concerning the French clergymen who had been imprisoned by the Constitutionalists at Zacatecas. Mr. Bryan said urgent representation about them had been made to Gen. Carranza, but no answer had been received.

Although the subject of financial obligations incurred by the Huerta government has not been officially taken up here, Secretary Bryan told inquirers that the American government along with the Constitutionalists had notified the world that concessions or financial transactions of the Huerta government would not be recognized as legal after October 10, 1913, shortly after the dictator dissolved Congress. It is believed that the United States may intercede on behalf of European creditors whose transactions occurred before October 10, but will not use its influence for those who subsequently entered into business relations with the Huerta regime government.

FEAR FOR PLANK'S SAFETY.

Commander at Guaymas Asked to Protect Major Imprisoned by Order of Gov. Maytorena.

[BY A. P. NIGHT WIRE.]

AGUA PRIETA (Sonora, Mex.) July. 20.—Gen. Alvarado, commanding the forces at Guaymas, has been telegraphed by military officials here invoking protection for Maj. Carlos Plank, held in the Hermosillo prison since his arrest Saturday. Maj. Plank was arrested by order of Gov. Maytorena, accused of complicity in a plot against that official. Plank's friends fear that he is to be executed before there can be any action for his release. It is admitted by Plank's friends that he was active politically against Gov. Maytorena.

CAPTAIN'S LICENSE REVOKED.

Man in Pilot House of Steamer, Which Struck In-Take Tower, Charged With Carelessness.

[BY A. P. NIGHT WIRE.]

ST. LOUIS, July 20.—The license of Capt. S. E. Withrow, who was in the pilot house of the steamer Majestic when she struck the in-take tower near here on the night of June 20 and sunk, was revoked today and Withrow was charged with carelessness. The disaster cost one life.

IN MEMORY OF NORDICA.

[BY A. P. DAY WIRE.]

NEW YORK, July 20.—Friends of the late Madame Nordica have enlisted the aid of prominent musicians and music lovers in a plan to erect a heroic statue of the diva in Central Park. Mrs. Harry Payne Whitney, it is understood, will be asked to design the statue.

Led By the King.

[BY ATLANTIC CABLE AND A. P.]

PORTSMOUTH (Eng.) July 20.—The British home fleet composed of more than 200 fighting ships and an equal number of auxiliaries, including submarines, torpedo-boat destroyers and sea planes, was led out to sea by King George today.

FEAR THE RESULT OF MEDIATION.

WESTERN ENGINEMEN REPORTED OPPOSED TO AGREEMENT WITH RAILROADS.

[BY DIRECT WIRE—EXCLUSIVE DISPATCH.]

SAN BERNARDINO, July 20.—Enginemen of western railroads have not agreed to unconditional mediation in the strike situation, according to advice which has been received here from Chicago by the local Brotherhood of Locomotive Firemen and Enginemen and the Brotherhood of Locomotive Engineers. Secret sessions of the orders were held here tonight, and it is understood that enginemen refuse absolutely to submit to mediation two clauses of the working schedule which have been in effect for years.

They claim that if such are mediated there may be abrograted regulations which have tended toward progress in labor conditions in the past decade. These are the ten-hour service and the "saving" clause. At present the former allows enginemen completing service in less than ten hours, which is a full day, to a full day's pay. The railroads wish to force the men to work a full ten hours where the run is completed by shifting them to switching or other service for the remaining hours. The saving clause provides that in no case of change of schedule are present working conditions of any men to be lowered.

It is announced that all negotiations between the general managers and the committee representing the workers is to be made public and that the public is to be taken into their confidence. It is unknown just what word has been passed between Chicago and the Coast by the enginemen, but employees here, who were of the opinion a week ago that a strike was improbable, now feel that a crucial moment is arriving.

FEDERAL BOARD MEETS.

[BY A. P. DAY WIRE.]

CHICAGO, July 20.—Hopes for a satisfactory adjustment of the wage dispute between the enginemen of the western railroads and their employers took definite shape today with the assembly of the Federal Board of Mediation, whose good offices have been accepted by both sides.

William L. Chambers, chairman of the mediation board; Martin A. Knapp, Federal judge, and G. W. W. Hanger, Assistant Commissioner of Labor, arrived here yesterday to represent the government in the conferences in which the locomotive engineers will be represented by their grand chief, Warren S. Stone, and the firemen and hostlers by W. S. Carter, president of their brotherhood.

The Managers' Committee of the ninety-eight railroads involved is headed by A. W. Trenholm of the Chicago, St. Paul, Minneapolis and Omaha Railroad.

The mediators heard first the side of the railroads, which was presented by Mr. Trenholm, and later were to take up the employees' case. The programme calls for alternate meetings of the mediators with the representatives of the roads and of the men.

PATMONT TAKEN TO SECRET PLACE.

FRIENDS CHARGE THE "DRY" CAMPAIGNER WAS DRUGGED BY ENEMIES.

[BY A. P. NIGHT WIRE.]

MILWAUKEE (Wis.) July 20.—That the Rev. Louis Patmont had been drugged by enemies until he was a mental wreck, was charged here today by friends of the clergyman whose mysterious disappearances have aroused nation-wide interest.

Relatives today took Patmont, who vanished from Detroit more than a month ago, to a secret retreat, where an effort will be made to restore his health. He had been found at Rib Lake, Wis., in a mental daze. It is expected he will be able to tell the full story of his wanderings within a week.

At the time of Patmont's first disappearance from Westville, Ill., where he was working in the interests of a prohibition campaign, it was charged that he had been kidnaped by "wets."

WATCH FOR MEN-SMUGGLERS.

Coast From Monterey to Eureka Carefully Watched for Launch Carrying Chinese From Mexico.

[BY A. P. NIGHT WIRE.]

SAN FRANCISCO, July 20.—Warned by an alarm flashed today from Lower California that the oceangoing launch New Orleans had left Ensenada, Mex., several days ago with forty Chinese to be landed at some obscure spot near San Francisco, customs, immigration and lighthouse officials instituted tonight a sharp lookout along the coast from Monterey to Eureka. The launch is reported to have been sighted at sea, due west of Monterey.

Craft in the service of the customs and immigration departments were held in readiness to dash out to examine the suspect. The government tugs Hartley and Golden Gate awaited orders under steam here.

SIXTY-ONE WEDS FIFTY-FOUR.

Widower With Three Grown Daughters at Los Angeles Marries Denver Woman With Whom He Boards.

[BY DIRECT WIRE—EXCLUSIVE DISPATCH.]

DENVER, July 20.—That age is no barrier to Cupid was proved when Thomas W. Murray, 61, and Mrs. Anna Cabben, 54, were secretly married at Littleton yesterday.

The romance began a year ago when Murray obtained a room at Mrs. Cabben's home. Yesterday he persuaded her to go to Middleton and be married.

Murray has been a widower twenty years. He has three grown daughters in Los Angeles who sanctioned his marriage.

As soon as the secret became known today the newly-weds left for Colorado Springs. When they return they will make their home at No. 1022 Bannock street.

OSSOSKY LOSES HIS JOB.

President of Chicago Surface Lines Says the Claims Agent Appropriated Company Funds.

[BY A. P. NIGHT WIRE.]

CHICAGO, July 20.—Sidney Ossosky, general claim agent of the Chicago Surface Railway, was dismissed today following charges that he had appropriated $117,000 of the company's funds. The charges were made in a written statement by Leonard A. Busby, president, who said all the evidence had been placed in the hands of the State's Attorney.

"The scheme employed was unique," said Mr. Busby. "When an accident happened, fictitious claims would be substituted for legitimate ones, waivers signed and the cashier would pay the money. The amount ranged from small sums up to thousands."

She Feared to Blush.

(Continued from First Page.)

miliate and cast ridicule upon my husband by the publication of two letters address to two different women, signed 'Thy Joe.' They wished to throw contempt upon the head of a Minister of the republic, the chief of the Radical party, and strike through him the republic.

"Finally I did not wish to blush before my daughter; that is one thing a woman must not be asked to do. I deeply regret the present misforune and I would have undergone anything in the world rather than have been the cause of it."

ELOQUENT GESTURES.

Her impassioned peroration was accompanied by eloquent gestures of her slender hands from which she had slipped her gloves. The spectators hung on every word and movement, frequently expressing discreet approbation, with which the presiding judge made no attempt to interfere.

Mme. Caillaux told of the shooting in the Figaro office. Prior to this she had been asked by the judge regarding her interview with Fernand Monier, president of the Tribunal of the Seine, from who she had sought information as to whether the attacks of M. Calmette against her husband could be stopped.

M. Monier told her, she said, that this would be impossible; that one could only put up with it or defend one's self by one's own means. He added, the witness asserted, that it was astonishing that with the French temperament there were not more heads broken.

Maurice Chenu, attorney for M. Calmette's relatives, arose and said that M. Monier, before the examining magistrate, had denied giving utterances to anything of the sort.

Mme. Caillaux then told of what took place on the day of the tragedy. "I informed M. Caillaux at lunch," she testified, "what M. Monier had said. He was very indignant and exclaimed, 'If that is how things are, then I will smash his—'"

Mme. Caillaux hesitated a moment and added "face."

Up jumped Chenu.

"Oh, you can say the word snout. It has been said twenty times during the investigation."

"Yes," replied Mme. Caillaux, "but there are words that are not uttered in public."

The judge repeated the expression "smash his snout"—and the audience laughed.

Mme. Caillaux went on in trembling voice:

"If my husband had said to me, 'There is nothing to be done,' I should have looked upon him as a coward. I asked him: 'When—today?'

"He said, 'No, at my own time.'"

She raised her clasped hands and cried:

"My God! If you'd—," turning to the jury, "knew what I suffered that day. To think that my husband was going to kill a man."

She lowered her voice and half-whispered:

"I thought of committing suicide. If you knew with what happiness I would have given my life that day to purchase peace for my husband! Then I thought of trying to do something myself to stop that publication. I said to myself, I will make a scandal."

She put her handkerchief to her eyes and cried:

"Ah, my God! If I had foreseen the horrible issue!"

The court was absolutely silent during the recital and at the end Mme. Caillaux wept.

Explaining the circumstances of buying the pistol, Mme. Caillaux said she had no fixed idea of using it, and in any case had no purpose to kill. She had a revolver which her father gave her, but had lost it. When she reached home after conferring with M. Monier she was still vacillating as to what to do—whether to go to the Figaro offices and see Calmette or go to a tea party.

Finally, she decided to leave a letter for her husband when she went to the Figaro.

Judge Albanel read the letter which was as follows:

"My beloved husband: When I told you this morning of my interview with President Monier, who informed me that we have in France no law to protect us against the calumnies of the press, you said to me that one of these days you would smash the face of the ignoble Calmette. I realized that your decision was irrevocable. My resolve was then made—I shall do justice. France and the republic need you. I will do the deed.

"If this letter reaches you, you will know that I have done or have tried to do justice. Forgive me, but my patience is exhausted. I love and embrace you from the depth of my heart.

"Your Henriette."

Judge Albanel—"Explain this letter, which the prosecutor relies upon to establish premeditation."

Mme. Caillaux—"I never meant to say that in going to the Figaro office I had resolved to shoot Calmette. I had not made up my mind what I should do. I had made it perfectly clear to Miss Baxter (the English governess) that she must not give the letter to my husband unless I had not returned at seven."

SCENE OF TRAGEDY.

Coming to the scene of the tragedy, Mme. Caillaux said that while awaiting to see M. Calmette she had heard the office boys talking about the campaign against her husband.

"I also heard three persons in the waiting-room," she continued, "discussing an article which was to appear the next day."

Those in the courtroom were all attention as the presiding judge said:

"Now kindly tell the jury what took place in M. Calmette's private office."

Mme. Caillaux flushed deeply and began to sob. For a time she was unable to utter a word.

The judge, referring to his notes, gently repeated to her the facts brought out in the magistrate's examination. She nodded her head. Finally he said:

"Come, come, Mme. Caillaux, what exactly happened?"

"I don't know," she said in a burst of tears. "I fired. I did not think I had hit him. It is frightful that those revolvers go off by themselves."

The people in the courtroom laughed, even the judges. Mme. Caillaux looked indignant and exclaimed:

"It was all so quick. I assure you I cannot tell precisely what happened."

She was silent for a moment and then the judge asked:

"Have you anything further to say?"

She began sobbing again and cried out:

"I regret it infinitely."

"Do you maintain your statement made to the examining judge that you at no time intended to kill M. Calmette?"

"Certainly, sir. I meant only to make a scandal. I flred low in the direction of his feet. It is such a dreadful burden for me to carry all my life that I have killed a man. Why should I have killed him? Never have I said that the punishment of Calmette should be death. Would I thus have renounced everything, the affection of my husband and my daughter, to kill?"

She struggled for breath; her words came disjointedly and sobs broke her utterance. "In trying to avoid a catastrophe I have made it irreparable for myself, my daughter, my poor papa. I had done better to have allowed anything to have been published."

She fell back upon a chair shaken with sobs.

The judge again inquired:

"Have you anything more to say?"

"I regret it from the depths of my heart," replied Mme. Caillaux.

HER MARRIAGE.

Mme. Caillaux spoke of her marriage to M. Caillaux with pride. She said:

"M. Caillaux was Premier, and in marrying him I found complete happiness. I thought all would be happy, but, alas, my life began to be poisoned by calumnies. The campaign of the Figaro against my husband began. All the people in the salons that I frequented received me with smiles that were intended to wound me. One person said behind me that my husband had taken money from Germany to cede the Congo. These slanderous rumors penetrated every part of society. I was no longer able to go to sittings of the Chamber of Deputies because I was the object of unpleasant attention in the galleries.

"One day there was a cry behind me, 'To Berlin! Caillaux! Congo!'

"I was forced to leave."

Mme. Caillaux added that painful incidents were taking place all the time among her acquaintances when she was shopping and even in her home. She continued:

"The attacks of the Figaro were implacable. They had nothing to do with politics. They were personal. I suffered. I lost my head."

Mme. Caillaux's voice sank and she seemed greatly moved.

The judge waited a moment and then inquired:

"Why do you say that the polemic of the Figaro had nothing to do with politics?"

The prisoner raised her clenched hands and said passionately, "I will tell you why." She then searched among her notes and began to read passages from the Figaro articles:

"These," she shouted, "are some among the 138 articles published against my husband. These criticisms are not attacks on his policies, but on him. No one could be mistaken."

Several times the prisoner paused and excused herself for the amount of time she was taking. She asked the presiding judge if she could go on.

"Take as much time as you like," replied the judge. "You have the fullest freedom to say anything you like or to take as much time as you please."

The judge reminded Mme. Caillaux that at her examination she had referred to the "They Joe" letter as one of three forming a sort of trilogy.

"I shall be obliged," the prisoner answered, "to bring into the case my husband's first wife. I shall do so with the greatest possible discretion. I am forced to recall the fact that Mme. Gueydan herself told my husband that she had purloined those three letters and that she intended to make use of them against him and against me, and even to communicate them to my daughter and to my family."

Mme. Caillaux then alluded to the anguish she felt in consequence of the threat. She said she was somewhat reassured when she received at Florence, years ago, from Private Deschanel, Secretary-General of the Ministry of Finance, an assurance that these letters had been burned at M. Caillaux's residence, No. 12 Rue Pierre Charron, in the presence of Deschanel himself and Mme. Gueydan, who had declared on oath that she had kept no copies or photographs of the letters.

The day before the divorce between her future husband and Mme. Gueydan was to be pleaded, according to Mme. Caillaux, an arrangement was

OUR 1915 LONG-STROKE MOTORS ARE H

LOZIER

Look Closer and You Will Discern Lozier Superiority

All cars are good— new, All cars look well— new, All cars are alike— new.

Lozier cars differ from others in that their goodness, their beauty and their silence after years of the most severe service.

If we were asked to state what we consider the fundamental difference between Loziers and other cars we would say it is the quality inherent in all Lozier cars — that makes them so good.

After five years, and there are hundreds of Lozier cars in service, a Lozier retains its power, its beauty and its quietness.

For a Lozier, however good, is never out of style. We have remarked that point many times.

It has been the ambition from the first to make the kind of car that would sell.

Lozier engineers predominance of Lozier cars, their price changes, but that far sighted policy remains good.

Look below the surface, beyond the paint, beyond the leather and beyond the upholstery, and you will see that the superiority of the Lozier car.

Then you will discover details of design, of workmanship and of material that make Lozier cars in every respect the equal of any car built.

'Phone and a demonstration will be arranged at your convenience.

Light Six $3400
Light Four $2250
(Delivered)

BEKINS-SPEERS MOTOR CO.
PICO AT FIGUEROA
Los Angeles Oakland

PASSES SHIP BILL.

...al Court As... Los Angeles.

...t Go Again to ...r Approval.

...ing Southland ...l Objectors.

...ASHINGTON DISPATCH.]
...BUREAU OF THE ...The House today ...l granting Southern ...additional Federal ...ds members have ...ss this bill through, ...ed by objections to ...ed by unanimous ...the past week ...r and other Repre... ...the objectors ...d them that the crea... ...probably at Los An... ...ty. The bill will ...ress, where it is not ...ed with any obstruc...

...passed the Senate ...d a provision which, ...t might affect the Fed... ...Maryland and the ...amended it to meet ...On this account it ...back to the Senate for ...amended form, but ...anticipated on that ...will pass just as soon ...ve through the usual ...

...DIRECTORS.

...ency today it looked ...to meet with seri... ...t delay. No soon... ...on the calendar than ...manors sprang to ...Hudnut, Dr. Pos... ...others wanted to ...was not able to ...homes in the Los ...as well as one judge ...respective districts. ...understand how busi... ...pursued to such an ...make another judge ...

...REPLIES.

...Stephens under... ...was easily able ...questions by his sta... ...he had risen, sat ...ering any questions ...

...BUSINESS.

...that whereas in ...Judge Wellborn's ...were 117 cases ...had increased to ...during the first six ...cases were filed 403 ...

...seventeen coun... ...judicial dis... ...,400 population in ...population num... ...is growing rap... ...that Los Ange... ...superior judges in ...to eighteen.

...IGATION.

...reasons why the ...court had increased ...Representative Stephens ...resulting was largely ...United States in which ...which still had corpo... ...within the vicinity of ...which gave the court ...jurisdiction arising out of the ...Reclamation, customs ...revenue laws, that there ...public land litigation ...interests and whining ...which she furnished the ...

...to the relief of the ...Committee, and par... ...Representative Kettner and ...Congressman Church to let ...

FLYING CORPS M... KILLED IN ENGL...

[BY ATLANTIC CABLE AND A. P.]
PORTSMOUTH (Eng.) ... Lieut. Llewellyn Charles ... the Lancashire Fusiliers, ... Royal Flying Corps, was ... day when the biplane he ... flying made a sudden ... near here.

Only One "Bromo Quinine"
To get the genuine, call for full name
BROMO QUININE. Look for the signature of
E. W. GROVE. Cures a Cold in One Day. 25c

LONG-STROKE MOTORS ARE HERE!

LOZIER

All cars are good — when new.
All cars look well — when new.
All cars are silent — when new.

Lozier cars differ from others in that they retain their goodness, their beauty and their silence after long years of the most exacting service.

If we were asked to say what we considered the fundamental difference between Loziers and other cars we would say it is that quality inherent in all Lozier cars — that makes them stay good.

After five years — two years, and there are hundreds of Loziers ten years old in service — a Lozier still retains its power, its smoothness and its beauty.

For a Lozier, however old, is never out of style. You have remarked that yourself many times.

It has been the Lozier ambition from the first to build the kind of cars that stay good — not merely cars that would sell.

Lozier success — the phenomenal predominance of Lozier cars in their price classes — is proof that that far sighted policy has been good.

Look below the surface, beyond the paint. Look into the leather and behind it. Look inside even more closely than to the superficial features of the car.

Then you will discover those details of design, of materials, of workmanship and of finish that make Loziers superior to other cars in Stay Good Qualities.

'Phone and a demonstration will be sent — to suit your convenience.

LOZIERS MOTOR CO.
AT FIGUEROA
Oakland

THUS ARGENTINA BEATS ENGLAND.

REPUBLIC TO SPEND MILLION AND HALF AT THE EXPOSITION.

[BY A. P. NIGHT WIRE.]

WASHINGTON, July 20.—Argentina's commissioners to the Panama-Pacific Exposition on their way to San Francisco, called on Secretary Bryan today and announced that they would start for the coast Wednesday.

In the party are Commissioner-General Horacio Amasagasti, Secretary Alberto de Alkaine, and Salvador de Vincentir, engineer of the Public Works Commission, and Commissioner of Liberal Arts.

"More than a million and a half dollars have been appropriated for the pavilion and the ten exhibits at the exposition," Mr. Anasagasti said.

"This is the largest amount of money ever spent by the Argentine republic on such an enterprise, and we believed that the exposition will draw a large number of visitors from our country and from a large Parisian colony as well."

The Commissioner-General added that he believed that the Panama-Pacific Exposition would serve as a means of stimulating trade between the two countries, and that the wine trade especially would prosper, since the Argentina republic consumes three times as much wine as she produces.

RESERVE BANK DIRECTORS.

Names of Men Who Received Majorities in New York, St. Louis and Kansas City Districts, Announced.

[BY A. P. DAY WIRE.]

WASHINGTON, July 20.—The Federal Reserve Bank Organization Committee today announced that the following names had received a majority of ballots for directors from the banks in their districts:

Henry R. Towne, class B, group 1.
St. Louis—F. T. Watts, class A, group 2.
Kansas City—C. E. Burnham of Norfolk, Neb., class A, group 3. L. A. Wilson of El Reno, Okla., class B, group 3.

HEAVY PAPER MORTALITY.

Requirement That the Militia Measure Up to Regular Army Standards Causes Wholesale Loss of Officers.

[BY A. P. DAY WIRE.]

WASHINGTON, July 20.—Application of the new militia laws to the National Guard, has caused a heavy paper mortality among the highly ornamental officers. The requirement that the militia conform in organization to regular army standards has been met by all the States except South Carolina with the startling result that there have already been dropped three major generals, thirty brigadier-generals, more than 100 colonels and a corresponding number of officers of less rank.

As a result of these changes there has been a great improvement in the physical fitness of the enlisted forces of the militia and progress in the instruction of officers who are now really availing themselves of the kindly criticisms of the inspection officers of the United States army working among them.

OIL LANDS BILL FAILS.

Opposition of Navy Department Defeats Measure Designed to Temporarily Clear Disputes.

[BY A. P. DAY WIRE.]

WASHINGTON, July 20.—An effort to pass a bill providing for temporary development of oil and gas lands, title to which is in dispute between the government and private claimants, failed today in the House. The bill would apply particularly to oil lands in California and would allow the Secretary to make agreements with the claimants to the land under which oil and gas could be taken and the proceeds impounded or divided between the claimants and the government pending the settlement of the disputed title.

Efforts of the Navy Department to obtain an amendment providing that all proceeds of oil developed in reserve lands known as naval petroleum reserves be set aside for the use of the navy, developed opposition which defeated the effort to pass the bill.

Sixty-third Congress.

CLAYTON BILL MUCH REVISED.

Senate Committee at Last Ends Long Agony.

Court Review of Orders Is Vouchsafed Corporations.

Price Discrimination Clause Considerably Changed.

[BY A. P. NIGHT WIRE.]

WASHINGTON, July 20.—After months of deliberation the Senate Judiciary Committee tonight agreed upon the final revision of the Clayton anti-trust bill to supplement the Sherman law, which passed the House last spring. The committee will report the measure to the Senate Wednesday.

Most important of the amendments recommended by the committee is one to provide for a court review of orders issued by the Interstate Commerce Commission or the proposed Interstate Trade Commission against corporations found to have violated the trust statutes.

The amendment would provide that in case corporations or individuals neglect or fail to obey orders of either commission, the commission, through its attorney or District Attorneys, may apply for enforcement of the order to the United States District Court, transmit the original record of the proceeding, including all testimony taken, and the ruling of the commission shall be taken as prima facie evidence.

Either party, however, would be permitted to adduce additional material evidence.

Either party to any proceeding brought before the commerce or trade commissions, under the amendment, would have the right to appeal from any final order by either commission within ninety days by serving notice on the adverse party and filing it with the commission.

The final order of any District Court, the amendment would provide, might be reviewed by the Supreme Court upon appeal.

PRICE DISCRIMINATION.

The section of the original bill relating to price discrimination is amended so that discriminations in price made in good faith to meet competition and not intended to create monopoly could not be penalized.

MANDATORY SALES.

The section of the House bill which would make it unlawful to refuse to sell products of mines, oil or gas wells, or hydroelectric plants to bona-fide applicants is stricken from the bill. The provision making it unlawful to lease or make contracts for sale of goods on condition that purchasers shall not use or deal in the products of a competitor is retained with an amendment providing that the section shall apply to all products whether "patented or unpatented."

EXEMPTION SECTION.

The exemption section, which in the House bill included fraternal, labor, consumers', agricultural and horticultural organizations instituted for mutual help and having no capital stock and not conducted for profit, is amended to eliminate fraternal and consumers' organizations from the list. The provision prohibiting holding companies is retained with slight amendments in phraseology.

INTERLOCKED DIRECTORS.

The section of the House bill relating to interlocking directorates has been almost entirely rewritten by the committee. It would provide that after two years from the approval of the act no common carrier engaged in interstate commerce having on its board any officer who is an officer or has any direct interest in another corporation dealing in supplies or securities shall make "purchases of supplies or have any dealings in securities," with such corporation to the amount of more than $50,000 in any one year, except by competitive bidding under regulations to be prescribed by the Interstate Commerce Commission.

Violation of this provision would be made punishable by fine not to exceed $25,000 and imprisonment not exceeding two years. The committee retains the section of the House bill providing that no person shall at the same time be a director in any two or more corporations, any one of which has capital and surplus and undivided profits aggregating more than $1,000,000 if elimination of competition between such corporations by agreement would constitute a violation of the anti-trust laws.

PICKETING CLAUSE.

The sections of the original bill pertaining to injunctions and punishment for contempt are left intact in principle, except that the clause which would have legalized picketing on the premises of individuals or corporations in cases of strikes or lock-outs, is eliminated.

SECURITIES BILL.

The trust programme still is incomplete as the Interstate Commerce Committee failed today to complete its revision of the Rayburn Carriers' Security Bill. It will endeavor to complete it tomorrow, however. Pending completion of the trust programme, Republicans in the Senate conducted a filibuster on the River and Harbor Appropriation Bill today, replacing the Interstate Trade Commission bill on the calendar and finally forcing an adjournment after repeated attempts of administration leaders to muster a quorum.

MISCONDUCT WITH NATIVES.

Five Government Agents on the Pribylof Islands Arrested Pending Investigation of Grave Charges.

[BY A. P. DAY WIRE.]

WASHINGTON, July 20.—Five government agents are under arrest on the Pribylof Islands in the Bering Sea, pending investigation of grave charges of their conduct with natives, now under way by order of Secretary Redfield.

A. H. Proctor, agent on St. George's Island; P. L. McClenny, a naval wireless operator on St. Paul's Island; Dr. C. J. McGovern, former physician there; P. R. Hatton, agent, and L. N. Tongue, storekeeper, are defendants to charges made by Mr. and Mrs. Alvin G. Whitney, teachers on St. Paul's.

Deputy Fish Commissioner Jones is in charge of the investigation and at his recommendation the navy has supplanted McClenny with another operator. The Department of Justice is considering the charges from civil and criminal aspects. Unlawful killing of seals, debauching of natives and other grave charges are being investigated.

URGES FURTHER DIVORCE.

Interstate Commerce Commission Recommends Commodities Clause Be Extended to All Traffic.

[BY A. P. NIGHT WIRE.]

WASHINGTON, July 20.—Further dissociation of private business and railroads was referred to Congress today by the Interstate Commerce Commission as a result of an investigation into transportation of coal and oil, in response to a resolution of Congress. The commission recommended that the commodities clause in the Hepburn rate law be extended to all traffic.

The present clause makes it unlawful for any railroad to transport any article, other than timber and coal, in which it may have any interest, except such articles as may be necessary for its use in the conduct of its business as a common carrier.

In view of the relation, particularly of industries and railways around St. Louis, and the relation of the New York Central lines to coal properties in Illinois, the commission suggested "it is important that the public business of transportation should be clearly separated from private business."

PEACE PACT WITH URUGUAY.

Secretary Bryan and Minister De Pena Sign Number Eighteen of Similar Conventions.

[BY A. P. DAY WIRE.]

WASHINGTON, July 20.—Secretary Bryan and Minister Maria de Pena signed today a treaty binding the United States and Uruguay to investigate for at least a year, through an international commission of five members, all differences which cannot be settled by diplomacy. It is the eighteenth of such peace treaties and with similar conventions to be signed with Argentina, Brazil and Chile will be sent to the Senate later this week.

JONES FIGHT DELAYED.

Administration Leaders Unable to Hold a Quorum in the Senate and Consider Confirmation.

[BY A. P. NIGHT WIRE.]

WASHINGTON, July 20.—Difficulty in maintaining a quorum in executive as well as in regular sessions of the Senate was ascribed today by administration leaders as one of the reasons for delay in consideration in the nomination of Thomas D. Jones of Chicago as a member of the Federal Reserve Board.

"We can't muster a quorum for a vote," said Senator Lewis of Illinois, who is leading the fight for Mr. Jones's confirmation. "The minority of the Banking and Currency Committee, I understand, are practically ready to make their report urging Mr. Jones's confirmation, and it probably will be submitted tomorrow. I hope we can reach a vote before the end of the week."

TO EMBRACE ALL TRAFFIC.

Interstate Commerce Commission Urges Congress to Amend Commodity Clause of the Hepburn Bill.

[BY A. P. NIGHT WIRE.]

WASHINGTON, July 20.—Urging that the line of demarcation between great railroad interests and private business enterprises, particularly those relating to the coal industry, be more clearly drawn, the Interstate Commerce Commission today recommended to Congress that the commodities clause of the Hepburn rate law be extended to embrace all traffic.

This clause now declares it unlawful for a railroad to transport any article other than timber and coal in which it may have interest, except such articles as necessary for its use as a common carrier.

The commission's report was based on its investigation into the transportation of coal and oil and ordered by Congress nearly seven years ago.

ANYTHING TO SELL?

Consult the Chamber of Commerce for a Record of Supplies Wanted by the Federal Government.

[BY DIRECT WIRE—EXCLUSIVE DISPATCH.]

WASHINGTON BUREAU OF THE TIMES, July 20.—At the request of Representative Stephens the various departments and bureaus of the government have agreed to send the Los Angeles Chamber of Commerce copies of all schedules for supplies on which tenders are invited.

LABELS ON ORANGE BOXES.

Shippers Who Violate the Pure Food Laws by Improper Classification Are to Be Prosecuted.

[BY DIRECT WIRE—EXCLUSIVE DISPATCH.]

WASHINGTON BUREAU OF THE TIMES, July 20.—The Department of Agriculture is preparing to prosecute certain shippers of oranges, and other persons who are alleged to violate the pure food laws by not labeling orange boxes, or by labeling them correctly.

U. S. Treasury Statement.

[BY A. P. NIGHT WIRE.]

WASHINGTON, July 20.—The condition of the United States Treasury at the beginning of business today was: Net balance in general fund, $150,658,142. Total receipts Saturday, $2,881,714. Total payments Saturday, $1,118,126. The surplus this fiscal year is $8,054,630, against a deficit of $18,602,543 last year, exclusive of Panama Canal and public debt transactions.

Uncle Sam at Exposition.

[BY DIRECT WIRE—EXCLUSIVE DISPATCH.]

WASHINGTON BUREAU OF THE TIMES, July 20.—The conferees on the Sundry Civil Appropriation Bill reported today that they are unable to agree on the items for participation in the Panama-Pacific Exposition.

New Rural Route From Fallbrook.

[BY DIRECT WIRE—EXCLUSIVE DISPATCH.]

WASHINGTON BUREAU OF THE TIMES, July 20.—The Postoffice Department has ordered rural route No. 1 established out of Fallbrook, San Diego county. It will be 24.6 miles long, and serve 114 families.

Chilean Legation to Be Embassy.

[BY A. P. DAY WIRE.]

WASHINGTON, July 20.—The Chilean Consul of State on Wednesday will approve a bill raising the Legation in Washington to an Embassy, according to a report today to the State Department. The United States recently elevated its Legation at Santiago to an Embassy.

Moss Grain Bill Reported.

[BY A. P. NIGHT WIRE.]

WASHINGTON, July 20.—The Moss bill for Federal supervision of grain trading and uniform grading was reported favorably today from the House Agriculture Committee, and an effort will be made to pass it this session.

Rival Sinclair.

(Continued from First Page.)

papers will be submitted to the probate judge this week showing that other titles of California's Earl of Caithness were Lord Barriedale of Scotland and Baronet of Nova Scotia and that he was the owner of a castle seat in Aberdeenshire and much other property. All the property in Scotland was entailed upon his successor, a brother, Hon. Norman MacLeod (Sinclair) Buchan, of Auchmacroy House, Elton, Aberdeenshire.

RIVAL UNKNOWN TO HIM.

"Don't know him at all; never heard of him," was the declaration of the Minnesota Earl this afternoon. His movements were given after he left St. Paul and went to the Brookline charge. From there he went to visit a sister in South Africa, then he took a Congregational pastorate at Durban, Natal, South Africa.

ILL IN SOUTH AFRICA.

This year he left there, as ill health compelled him to resign. The climate was blamed, though South African physicians said he had cancer of the stomach. When he reached London, the pastor visited the King's physicians, who told him he had acute indigestion, but nothing more serious. He next came to the United States, to St. Paul and Minneapolis. The Minnesota Club register here bears his name under a June date.

"I'm feeling much better," he declared today in response to an inquiry as to his health.

LOCAL MINING MAN HAS A PROOF.

Proof of the most convincing character that John Sutherland Sinclair, whose body lies in Hollywood Cemetery, was the rightful Earl of Caithness is in the hands of Corridan H. Putnam, a mining man of this city. Official documents and cablegrams from members of the accredited family that Mr. Putnam holds have been supplemented by the attendance at the funeral here of the Hon. John W. Forbes of Peterhead, Scotland, cousin of the deceased Earl.

Papers that were in the possession of the late peer, and are now held by Mr. Putnam, bear the seal of the Crown Office and of the United States consular office at Aberdeen. They refer to the holder over and over again as the Earl of Caithness. There are also the personal cards of the deceased nobleman, bearing the words, "Earl of Caithness, Union Club, London."

Final evidence, however, is the visit of the Hon. Mr. Forbes, who knew the Earl in his younger days and viewed the remains here.

The family in Scotland was advised of the death here by Mr. Putnam. At once a brother of the Earl, Hon. Norman McLeod (Sinclair) Buchan of Auchmacroy House, Elton, Aberdeenshire, cabled Mr. Putnam as to the disposition of the body. This brother's status in the family is clearly told in Burke's Peerage. Other cables were received from relatives, also appearing in Burke's lists, regarding flowers and other details of the funeral.

Mr. Putnam had known the Earl of Caithness for ten years, having been introduced to him in Chicago. During all the intervening time he knew the nobleman's rank, but respected the secrecy with which the Scottish peer surrounded himself.

RUSSIAN EMPEROR GREETS POINCARE.

[BY ATLANTIC CABLE AND A. P.]

ST. PETERSBURG, July 20.—President Poincare of France was welcomed on his arrival today off Kronstadt with full naval honors by the Emperor of Russia. The President was accompanied by Premier Viviani.

THE "O'BRIEN" LAUNCHED.

Miss Campbell, a Great-great-Grand Niece of Leader in First Naval Fight of Revolution, Sponsor.

[BY A. P. NIGHT WIRE.]

PHILADELPHIA, July 20.—The latest addition to the fighting force of the United States navy, the torpedo boat destroyer O'Brien, was launched here today. Miss Marcia Bradbury Campbell of Cherryfield, Me., a great-great grand niece of Capt. Jeremiah O'Brien, after whom the vessel was named, was the sponsor.

Capt. O'Brien was the leader of the first naval engagement of the Revolutionary War, and with his four brothers and a small crew of sailors, captured the British sloop of war Margaretta, which was lying in the harbor of Machias, Me.

The O'Brien is expected to be one of the fastest vessels in the navy, her contract speed being twenty-nine knots. She is 315 feet in length and thirty feet, six inches beam, with 1000 tons displacement. She is equipped with twin screws driven by turbine engines.

NOMINATION RED TAPE.

Six Hundred and Seventy, Including Capt. Fredericks, File Their Papers, But Many Are Late.

[BY A. P. DAY WIRE.]

SACRAMENTO, July 20.—The number of aspirants for State offices who have paid their filing fees for nomination papers to Secretary of State Frank C. Jordan totaled 670 this afternoon. The fees collected from this source amounted to $10,885.

Dist.-Atty. John D. Fredericks of Los Angeles county completed his petition this afternoon and is entitled to a place upon the ballot.

Quite a few of the candidates running for State offices will fail to obtain places upon the ballot unless they pay the necessary filing fee and swear to the requisite affidavit which they have heretofore failed to do.

Statistician James Cremin announced today that unless the fees are paid by the close of business tomorrow night he will be obliged to refuse their names places upon the ballots.

Several of the candidates seeking more than one party nomination have been under the mistaken idea that only one filing fee and one affidavit was necessary for as many nominations as they chose to seek.

UNIONISTS ASSESSED.

Every Member in California to Pay Five Cents a Week to Fight Stockton's Open Shop.

[BY A. P. NIGHT WIRE.]

SAN FRANCISCO, July 20.—Every union man in California, it became known today, will be assessed 5 cents a week to aid in financing the union side of the controversy between Merchants', Manufacturers' and Employers' Association of Stockton and the unions. Action to this effect was decided on last Saturday at a conference of San Francisco and State labor representatives of the headquarters of the State Building Trades Council which, in conjunction with the State Federation of Labor will levy the assessment.

National and International Unions whose locals are involved have sent representatives who will form an Executive Council with the assistance of the locals to take charge of the situation.

One, Two, Three.

...OF CANDIDATES ...OR THE APPOINTMENT.

...MARSHAL WAL... ...a telegram yester... ...fellow townsman, ...Church, of Fresno, ...from the Seventh ...announcing the ...meeting an addi... ...judge for the southern ...

...was at once com... ...Wellborn, sitting ...Brokerage Company ...was so overjoyed ...to read it aloud in ...informal felicitation ...the happy outcome ...has been going ...the interest of the ...additional judge to ...in the dispatch ...for months has ...the aged and dis...

...of court, ...for an ex... ...as the action of ...that he was to ...Seventh of the ...Federal ...to be quoted, ex... ...was more than ...one of the bill, ...know that with an ...operation, ...would be bet... ...than was ...conditions, ...felt the burden ...for a long ...harmony ...for its ob... ...one of the ...of each help.

...current that ...Congressman, there ...only to the ecliors ...for the post, ...appointment ...will be a great ...part of en... ...with a view of ...President ...either ...friend who ...limelight of ...candidates for

the place, so far as known, and their friends are pointing with pride in each instance. There is Judge Benjamin Franklin Bledsoe of San Bernardino county, now on the Superior Court bench in that county, who, it is claimed, has the backing of not only the Democrats in his home county, but also of the machine in Santa Barbara county, not to speak of the boost of Congressman "Bill" Kettner, who had the bill in charge at the time of its passage. Then comes Lynn Helm, referee in bankruptcy in this city, who has the point in his favor that he attended Princeton College at the same time with President Wilson, and was a member of his class. Helm got in the race first of all aspirants, and he made several trips to Washington in his interest, before anybody else understood that the movement for an additional judge had any chance of success.

Milton K. Young, the war horse of Democracy, has powerful backing in Washington among Senators, and some time ago, the "Pie Committee" of immortal memory, representing the Democratic County Committee of Los Angeles county, adopted a resolution indorsing Mr. Young for the place.

Drew Pruitt, a well-known member of the local bar, has been generally indorsed for the exalted position, and he has hopes of landing the prize.

Mattison B. Jones, one of the best-known members of the local bar, is an aspirant, and his friends are encouraged in regard to his prospects.

Fresno county has a single candidate in the person of Judge M. K. Harris, for years a judge of the Superior Court of Fresno county, and well and favorably known by the bar of California. It is understood that Judge Harris has the active friendship of Congressman Church, but as the member from the Seventh District, was given the United States Marshalship when the political pie was cut by the boys in Washington, that will likely hold him for a while.

The lining up for the job will now begin in earnest, and the wires to Washington will be burdened with messages to President Wilson and members of Congress who are supposed to have a pull with the "New Freedom" administration.

Try Murine Eye Remedy for Red, Weak, Watery Eyes and Granulated Eyelids.

Senor S. R. Valenza, the noted harpist of Los Angeles, now playing at the Chocolate Shop, 733 So. Broadway, uses and endorses the Wurlitzer Harp

Starke Model

Wouldn't You Like to Learn To Play the Harp?

—Why not secure the most graceful and sweetest toned of all musical instruments for your music room. —The Harp, the instrument of royalty, is fast coming into its own again and promises to rival the grand piano in social popularity.

—THE WURLITZER HARP is built under the direction of the greatest harp maker of all time and far surpasses the foreign instruments. Call or write for our beautiful art catalog.

—Easy terms if desired.

"Since 1880 the Home of Musical Quality."

SOUTHERN CALIFORNIA MUSIC CO
Phone 585 Home 10585
332-34 So. BROADWAY LOS ANGELES
San Diego Riverside Pomona

twice yearly
Suit Sale

DON'T let Hesitency plant this opportunity, to garner a saving and satisfaction, in the land of Losts.

Hart Schaffner & Marx $18 and $20 summer guaranteeds at $15.75.

Respond to frugality—today.

Clicquot Club
Pronounced Kleek-O
GINGER ALE

Ginger Up with Ginger Ale!

Outdoors, at home, or in the office, a drink of Clicquot Club Ginger Ale snaps you up, tickles your palate with its bursting bubbles and drives away discomfort by removing heat and thirst.

No saccharin in Clicquot, but pure cane sugar. The ginger taste comes from real Jamaica ginger root. The juice of lemons and limes adds flavor; the water is the coldest and purest that ever eddied in an underground spring. Mildly laxative.

Two glasses in each bottle. If one glass is enough for your thirst, we will send — for 4c postage — a patent self-clamping stopper (clever device) that will hold the second glass fresh for 48 hours.

Sold by Good Grocers and Druggists

Other Clicquot flavors: Birch Beer, Root Beer, Sarsaparilla, Lemon Sour and Orange Phosphate.

THE WESTERN WHOLESALE DRUG CO.

BRING ME SAMPLE of any other Tailor's $30 SUIT I'll Duplicate for $14 If the Customs Don't Pay the High Stewart Rate, Who Does?

$14

321 W. 3rd St.: 3rd Floor, Take Elevator

TO LET

In best district on Broadway, ideal space for Misses', Children's or Boys' wear or shoes.

737-741 SOUTH BROADWAY

QUICK MEAL STOVES!
Hotel and Restaurant Equipment.
Everything in Hardware.
(Special Sales Each Week)
CASS-SMURR-DAMEREL CO.
412-14 South Broadway.

ANNOUNCEMENT

Evening meals are now served in the quaint Old Dutch rooms at the Chocolate Shop. A la carte service and moderately priced.

CHOCOLATE SHOP
217 W. 6th St. and 733 South Broadway.

The Times Free Information Bureau

619 South Spring Street

ADVERTISING COPY AND SUBSCRIPTIONS RECEIVED.

THE TIMES FREE INFORMATION AND RESORT BUREAU is for the accommodation and benefit of persons making (increasing routes of travel, desirable hotels and rest, resorts, and recreation grounds by residence or in the mountains.

Particulars are furnished by competent attendants and by correspondence to the general public regarding rates and attractions of railroad and steamship lines, hotels and resorts and health resorts. Photographs, descriptive circulars and transportation literature are kept on hand for distribution. Times readers can obtain here in a few minutes without cost what would otherwise require days of time and many dollars' outlay for a safe and reliable journey or vacation. This service is absolutely free. Literature also may be received at the New Times Building, Broadway at First street.

STRANGERS VISITING OR RESIDING IN LOS ANGELES ARE PRIVILEGED TO HAVE THEIR MAIL ADDRESSED TO THE BUREAU.

Resorts

SANTA BARBARA, CALIFORNIA
3 KINDS OF GOLF
NINE-HOLE LINKS ON HOPE RANCH.
TWELVE HOLE LINKS ON HOTEL GROUNDS.
INDOOR GOLF INSIDE OF HOTEL.
An absolutely fireproof hotel—all outside rooms, affording plenty of light and air—headquarters for tourists from all parts of the world. Private lavatories in connection with all rooms. Ideal climate the year round. R. P. Dunn, Lessee.

RADIUM SULPHUR SPRINGS— Take Baths in Liquid Sunshine — Melrose Ave. and Gower St., Los Angeles.
NATURAL MINERAL WATER. IT SPARKLES AND FOAMS LIKE CHAMPAGNE. Drink the most radio-active natural curative mineral water. It purifies blood, keeps you young, revivifies, rejuvenates your whole body. HOT BATHS cure Rheumatism, Colds, Poor Circulation, Sciatica, Diabetes, Stomach, Liver, Kidneys, Bladder, Blood, Bright's, Nervous and Female Troubles. Makes skin velvety, stops hair falling out. Physician in charge. Send for Booklet. Water delivered. West Sixth Street line, Melrose Avenue cars, Fifth and Broadway, direct to springs. Telephone 59401.

Mt. Wilson Hotel and Strain's Camp, Elevation 6000 Feet
Hotel European plan. Housekeeping and Sleeping Tents for campers. Grocery Store, Delicatessen and Dining-Room. Variety of amusements for rest seekers, beautiful scenery and snow-capped mountains in the distance. Daily auto-stage from 172 E. Colorado St., Pasadena, and Mt. Wilson trail from Sierra Madre. For information: 175 E. Colorado St.; Phone Colorado 258. Peck-Judah, 622 S. Spring St.; Home Phone F1473. Times Information Bureau, 617 S. Spring St.; Main 8200. Security Savings Bank, 5th and Spring Sts. W. E. CORY, Manager.

Glenn Ranch Mountain Resort— Twenty miles northwest of San Bernardino. Altitude 3256 feet. Products of ranch gardens, dairy and orchards utilized. Mountain streams. Amusements. Natural forest. Automobile road via Foothill Blvd. and Etiwanda. Take Santa Fe train 2:00 p.m. daily, June 15th to Oct. 15th, via San Bernardino and Auto Stage Line. All other times same train to Keenbrook. Particulars Times Information Bureau or Glenn Ranch Resort, P. O. Keenbrook, Calif. Telephone San Bernardino 2714.

Glen Alpine Springs Lake Tahoe
California's Scenic Wonderland. Forty Alpine Lakes and Twelve Mountain Peaks in walking distance. Fishing, Boating, Dancing, Camp Fire, Excellent Table, Guides, Saddle Horses, Burros, New Auto Stages. Folders at Peck-Judah and Southern Pacific Offices, or FLOYD WADSWORTH, Manager, Glen Alpine, Lake Tahoe, Cal.

Hotel Virginia LONG BEACH —where your summer vacation will be most enjoyed. ABSOLUTELY FIREPROOF. DANSANT SATURDAYS 4 to 6. American Plan.

SANTA CATALINA ISLAND Summer schedule now in effect. Two trips daily—three trips Saturday via Wilmington Transportation Company (Banning Line) Steamers "Cabrillo," with permit for 754 passengers, and "Harmosa" with permit for 626 passengers. Purchase tickets, secure folders and all reliable information at the SANTA CATALINA ISLAND CO. Ticket office, 104 Pacific Electric Bldg., Sixth and Main sts., Phones, Sunset, Main 36; Home 10884.

STANLEY PARK HOTEL CARPINTERIA, CAL. Via Southern Pacific. Auto Stage to Hotel.
"Where things are as they ought to be." In the mountains and near the sea. Good auto road. For information and folders see Times Information Bureau; Security Bank; Peck-Judah and Pac. Elec. F. B. Ross, Proprietor, formerly Manager Mt. Wilson.

IDYLLWILD RIVERSIDE COUNTY. VIA SANTA FE TO HEMET. PHILLIPS' AUTO STAGE.
Situated a mile above sea level in the San Jacinto Mountains. Equipments and comforts same as in the city. Beautiful stream, grand pine and oak forest. Entirely new management for long term of years. Address C. J. GILBERT, Prop., Hemet, Cal.

—5000 feet YE ALPINE TAVERN, MT. LOWE. Hotel and cottages. Rooms $1. Meals a la carte, 25 cents up. No consumptives. Reservations at Pacific Electric Information Bureau, Sixth and Main Sts. Home 60291, Main 8200.

Sturtevant's Camp—Altitude 4000 Feet
Furnished tents for campers; dining-room, general store, packed foods of all kinds in store. Write or phone J. M. BEARD, Sierra Madre.

Seven Oaks A medium-priced resort catering especially to families and ladies unattended. Good trout fishing. Through auto stage from Redlands. Address Manager Seven Oaks, Redlands.

Orchard Camp On Mt. Wilson Trail. Most accessible mountain resort in Southern California. Housekeeping tents for summer camping. Many amusements. Information, Times, 619 S. Spring; P. E. Station, or write Box 237, Sierra Madre, Cal. Main 48.

Arrowhead Hot Springs Resort
HAS NO EQUAL.

Steamships

MID-SUMMER EXCURSIONS

$6.35 One Way — San Francisco IN 18 HOURS — Thursday, July 23rd / Friday, July 24th —STEAMSHIPS— — $10.70 Round Trip, Return Limit 15 days.

YALE and HARVARD
897 —Passenger License— 907

San Diego and Return $3.00
Every Thursday and Saturday
Daylight Trips Both Ways
Direct connections at San Francisco for Seattle, Tacoma and all Puget Sound and Alaska Ports.
Next Sailing for San Francisco
S. S. HARVARD—Tuesday, July 21st, Fare $8.35
PACIFIC NAVIGATION CO.
Broadway 2588 — 611 SOUTH SPRING ST. — F2047

BIG 3 BEAR ROSE CITY — THE SAN FRANCISCO AND PORTLAND S. S. COMPANY
S.S. Rose City, Wednesday, July 22d
FOR SAN FRANCISCO, ASTORIA PORTLAND
WITHOUT CHANGE
First Class $8.35 SAN FRANCISCO First Class $7.35
Including Berth and Meals
Passenger License 547 571 589
Sailings— July 27. Aug. 1, 6, 11, 16, 21, 26, 31. Sept. 5, 10, 15, 20, 25, 30. Oct. 5, 10, 15, 20, 25, 30.
C. G. KRUEGER, Dist. Pass. Agt., 317 S. Spring St. Phones: Home A3751—Main 1904.

Hamburg-American Line—Two Grand Cruises.
AROUND THE WORLD
Personally conducted, including all expenses. Leaving San Francisco by the magnificent cruising steamships Cleveland and Cincinnati.
$110 HONOLULU AND RETURN First Class Throughout.
RETURN Largest and Finest Steamers.
Parties Leaving July 29, S. S. Wilhelmina, 13,000 Tons; Aug. 5, S. S. Mongolia, 27,000 Tons; Aug. 12, S. S. Matsonia, 17,000 tons.
$225 Japan, China, the Philippines AND RETURN
Sixty-six days' cruise in smooth waters. Large new steamers. Best Outside Rooms—This is cheaper than staying at home.
Get your tickets from Mr. Robertson who, having made six trips around the world, can tell you where to go and how to get there.
D. F. Robertson, Agent — California Savings Bank, Spring and Fourth Streets, Los Angeles, Cal.

Superb Routes of Travel

UNION DOUBLE TRACK PACIFIC
EXCURSIONS EASTBOUND
Various dates July to September.
LOS ANGELES LIMITED
PACIFIC LIMITED
Both trains connect Salt Lake with
YELLOWSTONE PARK SPECIAL
Let us arrange Sleeping Car Reservations and Tickets.
H. O. WILSON, General Agent.
Phone Home 60854, Main 5823. — 120 West Sixth Street.

See America First — GREAT NORTHERN RAILWAY
Plan to Visit
Glacier National Park
This Summer.
Vacations, $1.00 to $5.00 per day.
Tours by Auto, Stage, Horseback or Afoot.
Fishing, Boating, Camping.
Stopovers permitted on all through tickets to Eastern points.
SPECIAL LOW ROUND TRIP RATES
Get Illustrated Booklet and Full Information from
J. W. PHALON, T. F. & P. Agent, 606 S. Spring St.
Telephones: Broadway 1316—Home F1364.

July and August Excursions
$8, San Diego; $14, San Francisco; $44, Seattle and return; first class; includes berth and meals.
Every Monday and Thursday to San Francisco and Seattle.
Every Sunday and Wednesday to San Diego.
PACIFIC COAST STEAMSHIP CO.,
Main 47. — 624 SO. SPRING ST. — A3333.

EXCURSION RATES EAST
WRITE OR CALL FOR DATES, ETC.
C. A. THURSTON, G. A., C. & N. W. RY.
605 SOUTH SPRING STREET, L. A.

AMERICAN LINE
ONE CLASS CABIN (II) SERVICES
Plymouth—Cherbourg—Southampton.
Philad'phia July 24|St. Paul.....Aug. 7
St. Louis ..July 31|New York...Aug. 14
Philadelphia—Queenstown—Liverpool.
Dominion ..July 25|Haverford ..Aug. 15
Merion ....Aug. 1|Dominion...Aug. 29

ATLANTIC TRANSPORT
New York—London Direct
Minneapolis, July 25|Minnehaha...Aug. 8
Minnewaska, Aug. 1|Minnetonka, Aug. 15

RED STAR LINE
London, Paris via Dover—Antwerp.
Finland ....July 25|Vaderland....Aug. 2
Zeeland ....Aug. 1|Kroonland...Aug. 15

WHITE STAR LINE
Plymouth—Cherbourg—Southampton.
Oceanic .....Aug. 1, Aug. 22, Sept. 12
OLYMPIC ....Aug. 8, Aug. 29, Sept. 19
New York—Queenstown—Liverpool.
Celtic .....July 23|Adriatic ....Aug. 6
Baltic .....July 30|Cedric .....Aug. 13
Boston—Queenstown—Liverpool.
$52.50 and up according to steamer.
Arabic .....Aug. 11|Cymric .....Aug. 25
Boston—Mediterranean—Italy
Canopic ...Aug. 20|Cretic .....Sept. 19

WHITE STAR—DOMINION
Montreal—Quebec—Liverpool
Only Four Days at Sea by the
Largest Steamers From Montreal
Teutonic ...July 25|Canada .....Aug. 8
Megantic ...Aug. 1|Laurentic ..Aug. 15
Send for folders of beautiful St. Lawrence route to Europe.
PACIFIC COAST AGENCY
319 Geary St., San Francisco.
or our Los Angeles Agents.

NORTH GERMAN LLOYD
London—Paris—Bremen
*Kronprinzessin Cecilie, July 25
@Grosser Kuerfuerst.....July 30
*Kronprinz Wilhelm.....Aug. 4
@†Barbarossa .....Aug. 6
*George Washington.....Aug. 8
*Kaiser Wilhelm II.....Aug. 11
*Sails at 1 A.M.
@Bremen direct.
†Carries II and III cabin.
BALTIMORE-BREMEN DIRECT.
One cabin (II) Wednesdays.
The Mediterranean
Prinzess Irene .....Aug. 1
Koenig Albert .....Sept. 5
Through rates from New York to EGYPT, INDIA, FAR EAST and SOUTH AMERICA via Europe.
Independent Trips AROUND THE WORLD, $620.65 and Up. First class throughout.
Travelers' Checks Good All Over the World.
OELRICHS & CO., Gen. Agts. 5 Broadway, N. Y.
ROBERT CAPELLE, G.P.C.A., San Francisco, Cal.; D. F. Robertson, Mgr., Steamship Agcy., California Savings Bank, 4th & Spring Sts.; Hugh B. Rice Co., with Security Trust & Sav. Bank; Thos. Cook & Son, 515 S. Spring St.; First National Bank, Pasadena, and principal R. R. Agents in Los Angeles.

Round the World
Parties De Luxe leaving from
San Francisco, Sept. 29, 1914
New York, Oct. 17, 1914
Dec. 9, 1914
Two Short Tours
From San Francisco, Oct. 20, 1914
From New York, January 9, 1915
All Expenses Included.
Limited Membership.
Thos. Cook and Son
515 S. Spring St., Los Angeles.

Try a Sea Voyage
for that tired feeling.
Steamer for SAN FRANCISCO and PORTLAND sails every TUESDAY.
For SANTA BARBARA and SAN FRANCISCO every FRIDAY.
Make your reservations early.
North Pacific Steamship Co.
604 So. Spring St. — Main 5115 Home 16741

AUSTRALIA and NEW ZEALAND
SYDNEY via TAHITI and WELLINGTON
Sailings from San Francisco every 28 days.
S.S. MOANA (10,000 tons) sails August 19.
S.S. WILLOCHRA (12,000 tons) sails Sep. 16
S.S. TAHITI (12,000 tons) sails Oct. 14.
UNION S. S. CO., OF N. Z., LTD.
Gen'l Office, 679 Market St., San Francisco, Or All Local Agents.

ALLAN LINE
ROYAL MAIL STEAMSHIPS
For full particulars as to sailings, rates, etc., apply nearest Local Agent or
A. A. FOLHAMUS, Gen'l Agt., 708 S. Spring Street, Los Angeles, Cal., or ALLAN & CO., General Agents, 127 North Dearborn Street, Chicago.

HOLLAND AMERICA LINE
LONDON—PARIS—ROTTERDAM
Twin-Screw Sailings Tuesday, 1 a.m.
*Ryndam .....July 28|*Potsdam.....Aug. 18
Rotterdam...Aug. 11|N. Amst'd'm, Aug. 25
*Via Boulogne. **Plymouth and Boulogne.
Hugh B. Rice Co., Security Savings Bank.
Thos. Cook & Son., 515 S. Spring St.
German-Amer. Steamship Agency (Inc.)
Chas. K. Brown, Mgr., 7th & Spring Sts.

San Francisco Hotels

HOTEL STEWART
San Francisco
Geary St., above Union Square.
European Plan, $1.50 a day up.
American Plan, $3.50 a day up.
New steel and concrete structure. Third addition of one hundred rooms just completed. The Stewart now has 350 rooms with 250 connecting bathrooms. Every comfort and convenience. A high-class hotel at very moderate rates. In the center of theater and retail district. On car lines transferring to all parts of city. Electric Omnibus meets all trains and steamers.
Full particulars from our Special Representative.
D. F. ROBERTSON, Steamship Dept.
Calif. Savings Bank, Spring and Fourth Streets, Los Angeles.

Los Angeles Hotels

Hotel Darby
WEST ADAMS—AT GRAND
LOS ANGELES
Highest class family hotel in the West. Table d'hote Dinners included in price of rooms. Breakfast and lunch a la carte. Rates very reasonable.

FIVE MEN KILLED ON PANAMA CANAL.

LAST DYNAMITE CHARGE ON CHANNEL CUT EXPLODES PREMATURELY.

[BY ATLANTIC CABLE AND A. P.]

PANAMA, July 20.—The premature explosion of a 400-pound dynamite charge at Cucaracha slide today killed five workmen, four of them white, and severely injured one white man and seventeen negroes.

The workmen were aboard the drill barge Teredo, which was wrecked and sank in the channel. The men had just completed charging the last of eight drill holes with 600 pounds of 60 per cent. dynamite when the explosion occurred. The charge was to have removed the last stone in the channel cut.

The two men who were charging the hole escaped without injury. It is thought several of the injured negroes will die.

GIRL'S BODY IDENTIFIED.

Statement of Father in Illinois Town Is Confirmed, but Amateur Detective Refuses to Believe It.

[BY A. P. NIGHT WIRE.]

URBANA (Ill.) July 20.—The theory that the body of a girl exhumed from the potter's field of Mt. Hope Cemetery here was the missing Catherine Winters of Newcastle, Ind., was shattered tonight. The body was identified by Nicholas Larry, a well-to-do implement dealer, as that of his daughter, Margery, who had died twelve months ago at the age of 2 years.

Larry's statement was confirmed by a jury of physicians, who said the body was that of a child not over 5 years old.

John Wallace, an amateur detective, who called attention to the burial of the child in an unmarked grave, refused to be convinced that the child was not Catherine Winters.

"STEEL'S" PENSION FUND.

Petition Is Made at Pittsburgh for Charter of Beneficial Association Established Fourteen Years Ago.

[BY A. P. DAY WIRE.]

PITTSBURGH, July 20.—E. H. Gary, chairman; James A. Farrell, president, and twenty-two other officers and directors of the United States Steel Corporation, and of its underlying companies today made application in Common Pleas Court here for a charter for the pension fund established fourteen years ago.

The petition details that the organization shall maintain a system of benefits, pensions and other aids to employees of the corporation and the Carnegie Steel Company, and any successors to them, a majority of whose capital stock is owned or controlled by them.

The yearly income shall not exceed $1,000,000, and there is to be no capital stock.

ARMY WORM ADVANCE.

Pest Is on the March Toward Baltimore; Experts to Assist in the Defense Against Invaders.

[BY A. P. NIGHT WIRE.]

BALTIMORE (Md.) July 20.—The army worm is steadily marching southward on Baltimore from a point north of Roland Park and over a pathway two miles wide, covering some of the most beautiful suburban territory in the country.

The pest made its appearance in this region about a week ago.

Experts from the Maryland Agricultural College are coming here tomorrow to make an investigation and assist in fighting the marching worms.

LETTER CARRIERS MEET POSTMASTER.

SECRETARY OF THE NATIONAL ASSOCIATION OF MAIL BEARERS GUEST.

Three hundred letter carriers gave a stag reception last evening in honor of E. J. Cantwell, secretary of the National Association of Letter Carriers, at Symphony Hall, in the Blanchard building. Addresses were made by the guest of honor, Postmaster Brown, ex-Postmaster Harrison and others.

Mr. Cantwell, who is popular with the letter carriers of the country, was given a hearty welcome by the crowd. He came to Los Angeles yesterday from San Diego, where he attended the recent State convention of letter carriers.

Postmaster Brown is a clever speaker and story teller, and appeared to make a favorable impression on the men.

"I'm a human sort of proposition," the postmaster declared. "I am deeply interested in my fellows. It is my purpose to become acquainted with you. I wish I might know each one of the men personally.

"The work is so organized that it can go on without the assistance of the postmaster. I wish to be a vital part of the organization and to have your sympathy and co-operation."

Mr. Cantwell spoke of the national legislation and other subjects of interest to letter carriers. He has made a special study of the needs of the letter carriers and is familiar with policies which they favor.

The programme included speeches by Vincent Morgan, member of the board of police commissioners; Charles Anderson, auditor of the postoffice, and Thomas McKeever. The entertainment features included selections by an orchestra, music by a duo and a quartette and vaudeville. H. H. Streshley was chairman of the meeting. Joseph C. Fallon was chairman of the Committee on Arrangements.

SECRETARY WILSON BACK.

Secretary Wilson of the Los Angeles Realty Board is expected home tonight from Pittsburgh. He will be the first member to return here of the stanch little band that captured the 1915 national gathering of realty men for this city. Mr. Wilson will arrive here on the Sunset Limited at 9:55 o'clock.

SUE ON PATENT.

An action was brought in the United States District Court yesterday by A. G. Willard and W. W. Wilson against the Oil Well Supply Company and others for alleged violation of the patent on a well-boring apparatus. An injunction restraining the defendants from manufacturing and selling the apparatus and an accounting for sales already made are asked.

What's in a Name?

[Boston Globe:] The names of the four new superdreadnaughts will be Arizona, California, Mississippi and Idaho—names not as terrifying, perhaps, as Invincible, Indomitable, Formidable, Implacable, Irresistible, or even Lion, Tiger, Queen Elizabeth or Queen Mary, but perhaps meaning just as much.

FIRST CASE ENDS WITH CONVICTION.

EVANS GUILTY OF MURDER IN SECOND DEGREE SAY "NON-ACQUITTORS."

The first case tried by the new criminal jury in Judge Craig's court which took the place of the jury, "The Acquittors," discharged Saturday, resulted in a verdict of second degree murder yesterday against Louis J. Evans, 42, for the killing of Earl Mundell, 45, in a quarrel at the Soldiers' Home, April 26. The jury was out five hours. Sentence will be passed Thursday.

The quarrel was over the alleged misuse of tools by Evans which Mundell was responsible for, according to Henry Stowell, a fellow-employee at the Soldiers' home, the only person present at the time of the tragedy.

Mundell died with a bullet hole through the heart which Evans, in his defense, testified, came there by an accident. He said that as he bent over in front of Mundell, a revelver fell from his pocket to the ground between them. Both started to pick the gun up, he asserted, and in some way it became discharged.

HOW TO SELL GOODS.

Motion pictures of salesmanship, accompanied by a talk by G. M. Wesells on the psychology of salesmanship, will be shown tonight in Blanchard Hall under the auspices of the Retail Dry Goods Merchants' Association.

FEDERALS VICTORS IN TWO BATTLES.

DEFEAT CONSTITUTIONALISTS NEAR MEXICO CITY AND OAXACA.

[BY A. P. NIGHT WIRE.]

MEXICO CITY, July 20.—According to a statement issued by Minister of War Velasco tonight, southern Constitutionalists who attempted to approach the vicinity of the capital today were badly defeated by Federal forces under Gen. Eduardo Ocaranza, who is stationed at Villa Milpa Alta, not far from Mexico City.

Gen. Velasco also stated that Oaxaca Constitutionalists who were advancing on Puebla were defeated by Federal troops in a fierce engagement in which many Constitutionalists were killed.

It is reported by the War Office that many of the officers and men who joined the revolutionary movement started by Pascual Orosco and Francisco Cardenas are deserting and presenting themselves to the military authorities in Queretaro and Celaya.

Another report appearing in extra editions of the newspapers was that the village of Xochimilco, twenty miles from the capital, had been captured by followers of Zapata. A visit to Xochimilco showed that groups of Zapata men were in the hills near the village, while in the Federal trenches the soldiers were prepared for action.

JAP SETTLEMENT IN MICHIGAN.

[BY A. P. NIGHT WIRE.]

CALUMET (Mich.) July 20.—Investigation of the proposed invasion of the upper peninsula by a colony of Japanese truck gardeners from the Pacific Coast, which has caused considerable comment throughout the State, reveals the fact that they will settle near Chatham, in Alger county.

A number of Japanese have been scouting through the upper peninsula for almost a year, presumably in quest of a favorable location for the Nipponese colony.

Tango Teacher's Slayer Must Hang.

[BY A. P. DAY WIRE.]

EAST ST. LOUIS (Ill.) July 20.—Henry Spencer, sentenced to be hanged on July 31, for the murder of Mrs. Mildred Allison Rexroat, a Chicago tango teacher, was refused a stay of execution by justices of the Supreme Court, who met here today.

PERSONALS

The guests at the Alexandria include the following: John H. Perry, lumber dealer of Seattle; Thomas F. Reagan, mine owner of Denver; R. A. Thompson, State Railway Commissioner, from Berkeley, and C. A. Brant, manager of El Tovar Hotel, Grand Canyon.

Mrs. Charles E. Lees, wife of an American merchant of Cananea, Mex., and her young baby, arrived at the Lankershim yesterday. Among the other guests at the hotel are Mrs. E. J. Chapman of Boston and Mrs. C. F. Osborne of Philadelphia, tourists.

Dr. Victor d'Ercole of San Francisco is at the Westminster, and also Ralph Lee, banker of Denver, and John T. Doyle, merchant, and Mrs. Doyle, of New York City.

H. Bouzi, cattle dealer and mine owner of Guaymas, is at the Clark, accompanied by Mrs. Bouzi.

Judge D. L. Cunningham of the Supreme Court of Arizona was at the Hollenbeck yesterday. He has arranged to spend one month at Long Beach. The jurist's home is in Phoenix.

J. B. Dant, cotton dealer of Louisville, Ky., and E. T. Craver, cattle dealer of El Paso, are registered at the Angelus.

WEALTH FROM CLEAR SKY.

California Rancher Has an Opalite Aerolite Estimated to Be Worth Two Thousand Dollars.

[San Francisco Bulletin:] How would you like to have a fortune dropped into your back yard? J. W. Shores, a retired rancher, who lives in the Diamond district in East Oakland, is the lucky man.

Shores owns a farm near Long Gulch, in Tuolumne county. On January 6 he was plowing, when he heard a swish, saw a streak of light and felt a luminous object shoot past him at lightning speed. Running to a gulch where the object landed, he was driven back by the intense heat.

After twenty-four hours the place had so cooled that Shores was able to go near it. Five feet underground he found a meteor weighing 400 pounds imbedded on a stratum of hardpan.

Digging it up, he took it to Tuolumne and later brought it to Oakland, where he is now living. Shores claims the meteor is composed of opalite, and that he has been offered $2000 for it by a Stockton jeweler, who wishes to make opal sets from it.

Several attempts have been made to steal it, he says, and he keeps it in a glass case and guards it with a gun at his bedside.

According to assayists for the State Mineralogist, Shores's story is entirely credible. After sampling a piece of the mysterious rock, the experts gave it as their opinion that the celestial visitor is an "aerolite," composed of sand and rock fused at an exceedingly high temperature into opalite.

The difference between a meteor and an aerolite is that the former contains iron, while the latter is fused out of the meteoric dust in the higher atmosphere.

It is now known that celestial bodies are composed of much the same materials as this earth—iron, calcium and hydrogen being the main constituents. There are two theories held about meteors. One is that they are composed of material thrown out of the earth by volcanoes and brought back by attraction. Many astronomers have abandoned this theory.

The second theory is based on the "nebular hypothesis," and holds that worlds are still in the making in interplanetary space, where matter exists in all its forms.

Shoals of meteors or unattached matter periodically encounter the earth and cause the phenomena of shooting stars. These become visible only when they encounter the earth's atmosphere, where they become luminous or incandescent through heat caused by the friction of the air. They can be seen at distances of from twenty-five to eighty miles, and their speed varies between eighteen and thirty-six miles per second.

As most meteors or aerolites fly apart and are scorched into gas through heat long before they reach the earth, such a rare incident as Shores's visitation is looked upon with interest by scientists. Shores has had a number of visitors from the University of California professors, who are interested in his big opal.

BEATEN UNIONS HOWL FOR HELP

Want "Complete" Stockton Fight.

Harassed Farmers Ask Employers' Aid.

Attempt to Broaden dates Falls Flat.

[BY PRESS WIRE—SPECIAL]

STOCKTON, July [illegible] addition of a large number of members to the Merchants' and Manufacturers' Association was reported at headquarters of the unions that they are about to put out a call for additional men to handle the Woolens' production. Information was given that four carpets in process of weave here tonight will be finished in an hour they failed to complete, union men were called in, but they were unable to finish the work. Tomorrow there would be no more men sent here.

Two or three more mills in both sides, with the exception of the M. M. and M. Co., are in enrolling the open shop in the city on the Several of the mills have been closed down for a week, but work at other buildings will be resumed over to this laundry is now doing it in line with the agreement, greatly surprised when the tors joined the H. R. L. afternoon, making the shop as far as the laundries are concerned.

There was also a large number of applications for membership to the Stockton Building Trades Council today. Those who have been on the campaign committee declare that the drive will be pushed with any opposition, and that districts, as the organization progresses, will be organized.

The latest move to force candidates for the Superior Court, city offices, and City Board of Trade questions as to whether they would take a case if they be requested by unions, or to take cases entirely unconnected with committees go to work, or be quite a surprise to the questioners.

Some of the [illegible] cial positions are [illegible] they would refuse to [illegible] tion and would decline [illegible] tees they had no [illegible] matters before [illegible] conditions and the [illegible] cases offered would [illegible] it was also learned [illegible] could not make [illegible] loan. There have been [illegible] weak knees who [illegible] water on both sides [illegible] be easily stampeded [illegible] at the primaries [illegible] reached here tonight [illegible] brains will not be [illegible] is trying to [illegible] tion.

The arrival of [illegible] cials and Gen. [illegible] closely watched [illegible] officers.

THE LAW VER[illegible]

Five Men Arr[illegible] Connection Wit[illegible] Shop Mine Fi[illegible]

[BY A. P.

GREENWOOD [illegible]

Five men were [illegible] connection with [illegible] Hartford Valley [illegible] surface workings [illegible] Coronado, at [illegible]

The mine [illegible] erty of the [illegible] Company, [illegible] gan last Friday. [illegible] $50,000. Eight [illegible] tions were filed [illegible] Realty Board [illegible] charging violations [illegible] injunctions restraining [illegible] Workers and others [illegible] fering with the [illegible] Bache-Denman [illegible] shop" basis.

Charles Rust [illegible] Trout, ex-[illegible] charging [illegible] The first [illegible] alleged [illegible] at Prairie [illegible]

Edward Cassidy [illegible] dent of the [illegible] stated today [illegible] a wage [illegible] representative [illegible] at Kansas [illegible] trict, which [illegible] pas and Oklahoma [illegible] of the mine [illegible]

KINSEL MINE [illegible]

Clyde Austin, A. T. Hadley, Cooley and Moorfield Storey [illegible] the road, were the [illegible] made the final effort [illegible] case without litigation [illegible] several hours at the [illegible] but their suggestions were [illegible] and in a statement [illegible] close of the day Pres[illegible] plainly indicated that [illegible] government suit was [illegible]

[illegible]-block in the negotia[illegible] been over the disposition [illegible] and Maine stock con[illegible] the New Haven. It was [illegible] both parties months [illegible] be sold to Massachusetts, [illegible] of the right to buy [illegible] enacted legislation per[illegible] sale, but on the condition [illegible] shares sold this right be [illegible] forth. The New Haven [illegible] at this legislation. [illegible] conference today they de[illegible] were willing to live up to [illegible] article of the March [illegible] but said they were unable [illegible] condition. They sug[illegible] the department take the [illegible] court and ask for a de[illegible] which they would assent, dis[illegible] of issue but that of the [illegible] Maine.

[illegible] meantime they propose that [illegible] be turned over to trustees [illegible] sell it without the condi[illegible] by Massachusetts. They [illegible] $10,000,000 more to the [illegible] It was said tonight that [illegible] Pacific Railroad might [illegible] if free of conditions.

[illegible] Machinists did not like [illegible] It was pointed out that he [illegible] to take the Boston and [illegible] and put it in the hands [illegible] that such action could [illegible] upon the authority of [illegible] Court, which might order [illegible] sale of the stock [illegible]

BEATEN UNIONS HOWL FOR HE...

Want "Competent" Me... Stockton Fight.

Harassed Farmers Join... Employers' Associati...

Attempt to Browbeat C... dates Falls Flat.

[BY DIRECT WIRE—EXCLUSIVE ...]

STOCKTON, July 20.—... addition of a large numb... bers to the Merchants' Ma... ers' and Employers' Asso... ported at headquarters ... unions feel they are slipping ... out a call for additions ... handle the Stockton open-sh... tion. Information was receiv... that four experts in unionis... reach here tonight, but up t... hour they failed to appear. ... union men were somewhat ... but they were assured that ... morrow there would be "cau... men sent here.

Two or three moves were ... both sides, with the balance ... of the M. M. and E., which ... in enrolling the only union ... in the city on the open ... Several of the union men who ... work at other laundries ... over to this laundry in hopes ... ing it in line with their ... greatly surprised when the ... tors joined the M. M. and ... afternoon, making the city ... shop as far as the laundries ... cerned.

There was also a long list ... era added to the M. M. to-day. Those who have charge ... campaign declare they are ... ing with any opposition in ... districts, as the farmers ... erate the present demands ... on them for wages. This is ... time in the history of the ... have been given such a ... stand with the employers ... are taking advantage of it ... as they can sign their names.

The latest move of the ... force candidates for judges of ... perior Court, city and ... tices, and City Recorder to ... questions as to what ... would take in case of ... they be requested to pass ... junctions or other matters ... unions, is taken by the ... entirely uncalled for. When ... mittees go to most of them ... be quite a surprise to ... questioners.

Some of the candidates ... cial positions seen here ... they would refuse to ... tion and would flatly tell the ... tees they had no right to ... matters before an ... conditions and the ... cases offered would be ... it was also cited that ... could not make pre-... ises. There may, of course, ... weak knees who will ... be easily singled out and ... at the primaries. The point ... reached here where the ... brains will not bow to the ... is trying to control the ... tion.

The arrival of the new ... cials and their standing ... closely watched by the M. ... officers.

THE LAW VERSUS ...

Five Men Arrested in ... Connection With Shooting ... Shop Mine Propert...

[BY A. P. NIGHT WIRE.]

GREENWOOD (Ind.) ...

Five men were arrested today ... nection with recent ... Hartford Valley Coal ... surface working of ... Coronada, at Atalo, ...

The mine burned ... erty of the Bache-... Company, attacked since ... gan last Friday. The loss is ... $50,000. Eight additional ... tions were filed today in ... States District Court ... charging violation of the ... junction restraining ... Workers and sympathizers ... fering with the operation ... Bache-Denman properties on ... shop" basis.

Charles Blackburn ... Trout, are held on state ... charging murder, arson ... the first charge being based ... alleged killing of the two ... at Prairie Creek. These ... charged with rioting.

Edward Cunningham, a ... dent of the United Mine ... stated today he had been ... a wage agreement had been ... at Kansas City by union ... resentatives, for the southwest ... trict, which comprises Texas, ... gas and Oklahoma and ... of the mine owners.

KISSES MUST SMACK.

Girls of Aurora, Ill., Rules to Be Observed by ... Making Club" Members.

[Topeka State Journal:]

Pretty Aurora (Ill.) girls ... "steadies" propose to ... for the elimination of the ... from national life. To ... this they have organized ... making club" and members ... here to these rules:

(1.) Every member ... recognized "steady."

(2.) Girls must kiss ... like mother used to kiss.

(3.) Young men must ... Wednesday and Sunday ...

(4.) Old-fashioned ... chaperons required.

(5.) Cabaret parties ...

(6.) Joy rides barred.

(7.) "Soul kisses" ... bibited.

(8.) Tango dancing ... with suspicion.

The "love-making ... an immense hit in Aurora ... started last Thursday night ... applications "save yours" ... score from the young men ... Aurora, and fifteen more ... initiated tomorrow night.

The idea came from the ... an eastern college girls' ... that the world and ... ica, needed more old-fashioned ... making.

Not Her Fault.

[London Mail:] ... along" Keeping me here ... a fool!

Wife: Do be reasonable, ... I really help the ...

SCRAMBLE ... NEW HAVEN.

... Is Forced to ... Case to Court.

... Settle With "Big ..." in His Office.

... Is Obliged to ... Notables.

[BY A. P. NIGHT WIRE.]

...TON, July 20.—Civil suit ... the New York, New ... Railroad Company ... subsidiary rail, trol... lines will be ... Gen. McReynolds in ... District Court at ... the next few days. ... today to settle the ... litigation ended in ... the Attorney-Gen... special assistant ... of the case, and a com... New Haven directors, were ... hours. The com... discuss the sale of ... Maine stock owned ... It desired the sale ... Maine stock owned ... of Massachusetts, and ... that an uncon... the Boston and ... insure a price ... what the New ... hope to get. ... will be laid ... and the Cabi... a detailed explan... pursued by the ... negotiations ... untangle it out ... will be approved. ... that the depart... will be approved. ... that on ... will come an ... Federal grand jury ... return indictments ... the New Haven ... which the At... holds is a combina... of trade. Both the ... actions will be ... Sherman law, and ... regarded by the ... important ... administration.

... has any administra... prosecute criminally ... in the financ... world, and the out... proceedings may de... of the Sherman ... statute.

... the New Haven ... to make any strong ... possible, to attempt ... State of Massachusetts ... to preserve certain ... with respect to the ... Maine.

... bill the New ... charged with being a ... control of New Eng... and with being ... restraint of trade ... of the Sherman law. ... is expected to ask ... hoped to get through ... the peaceful disso... system made with ... and New Haven at... March.

... tonight there will be ... features in the bill not ... agreement. One will ... that the court separate ... from the old New ... acquired many ... runs from Boston ... Hartford and ... to a point on the New ... about fifty miles from ...

... will be asked to di... Haven from its so... steamship lines, which ... bound and run from ... most of the ports along ... England coast. In the ... question of the reten... lines was left to the ... Commerce Commission. ... agreement which the ... to follow are:

... Haven be required ... control of the Bos... Railroad; that it give ... to the Connecticut, ... valley lines and the ... lines and its minor ... in the Eastern Steamship ... A request will prob... that until this minority ... the New Haven be ... exercising any voting ... the eastern steamship ...

... with the depari... for the sale of the ... of the Merchants ... Transportation Com... to a Balti... company tremoves this ... the government's bill. ... the customary plea for ... the New Haven to ... a mandate to prevent ... of similar char...

... A. T. Hadley, T. ... and Moorfield Storey, ... were the com... made final effort to ... without litigation. ... at the de... suggestions were ... and in a statement is... of the day Presi... plainly indicated that ... suit was ex...

... stock in the negotia... over the disposition of ... stock con... Haven. It was ... months ago ... Massachusetts, ... the right to buy ... legislation per... the condition ... this right be ... New Haven ... legislation. ... today they de... to live up to ... of the March ... were unable ... agreement take the ... and ask for a de... would assent, dis... but that of the ... they propose that ... over to trustees ... the condi... needed more old-fashioned ... making.

FIND LOST MONEY IN BAG OF COOKIES.

CURIOUS CIRCUMSTANCES LEAD TO DISCOVERY OF CASH MISSED BY BANK.

As the result of a curious combination of incidents, $510 belonging to the German-American Trust and Savings Bank, which is said to have been overpaid to a customer, was delivered to the police late last night by Mrs. Lena Devran, a rooming-house keeper, at No. 226 Hewett street.

According to information obtained by Detective Tom Rico, the money was handed to Mrs. Devran when she closed her account with the institution yesterday and it was supposed she was given $5 in $1 bills.

While Mrs. Devran was on her way to the American Savings Bank, a woman notified Mrs. Devran that her reticule was open and an examination showed that the roll of bills which Mrs. Devran thought contained only $5 was gone.

A search was made but the money was not found at the time and an investigation, which was subsequently made by the officials of the German-American Bank indicated that some thief had taken advantage of the fact that the woman was accompanied by her children and had robbed her of the money.

Late last night, A. Lewis, a neighbor, called at the Devran home and when the story was recounted to him, he suggested that another search be made with the result that the money was found concealed in a bag of cookies which one of the children had carried.

The women then came to the police station and delivered the money with the understanding that it be returned to its lawful owners this morning.

A Smart Photographer.

[St. Louis Globe-Democrat:] Some time ago Col. Seely, the British Secretary for War, was invited to perform the opening ceremony at a new home for nurses in a big northern city, and when he arrived he was given a gold key with which to unlock the front door. When he tried to insert the key in the lock, however, he found it would not work. After struggling with it for a few minutes, during which a cinema photographer worked hard filming him, Col. Seely gave it up in despair and simply knocked on the door until somebody on the other side opened it for him to walk in. Those responsible for the arrangements could not make out why the key did not work, and they were very cross about the fiasco. It was afterwards discovered that the enterprising photographer had surveyed the scene before the ceremony began, and, being determined to get a good picture of Col. Seely, he had plugged up the keyhole!

Taking an Unfair Advantage.

[Kansas City Journal:] "She is having a perfectly lovely time."

"How so?"

"She is engaged to one of twins. They both call on her and she can't tell them apart."

JEWELRY STOLEN.

While Mrs. R. J. Meyers of No. 4701½ Moneta avenue was downtown shopping last night burglars forced an entrance into her apartments and stole jewelry valued at more than $500. The robbery was reported to the police when Mrs. Meyers returned, but the marauders had left no clew as to their identity.

TAKES BOY PROWLER.

Carl Snyder, 19 years old, of No. 1302 West Pico street, was discovered in the act of entering a store at Sixteenth and Bond streets late last night and was placed under arrest by Motorcycle Policeman Wenzel. The lad was armed with a brace and bit, which he was using to cut out a panel in the door when the officer crept up and captured him without a struggle.

NEW YORK CENTRAL VOTE.

CONSOLIDATION APPROVED.

[BY A. P. NIGHT WIRE.]

ALBANY (N. Y.) July 20.—By a vote of 1,518,464 shares to 776, the stockholders of the New York Central Railroad, at a special meeting here, today, voted to approve the consolidation of the New York Central with the Lake Shore and Michigan Central and other allied lines. The favorable vote represented more than two-thirds of the capital stock of 2,225,000 shares.

SALTPETER AND OXYGEN.

An Easy Disruption Occurs When Nitrogen Mixes in Because of Its Instability.

[Pittsburgh Dispatch:] Saltpeter is a most convenient messenger for distributing that wonderful and active element, oxygen. It is made up principally of that element which is virtually and actually concentrated, by reason of its chemical combination with potassium and nitrogen, so that it not only takes up a very small percentage of the room it would occupy as a gas, but is also so loosely bonded with its associates that it is readily separated from them.

By reason of these facts, saltpeter makes gunpowder possible by furnishing oxygen in a solid form to mix with the fuels—carbon and sulphur—so that each particle of the latter has sufficient particles of oxygen right at hand to complete that wonderful chemical action called "fire" almost instantaneously throughout the entire mass and thus produce that phenomenon called an explosion.

The saltpeter is enabled to give up this oxygen freely because this combination happens to contain the inert and inactive nitrogen. Whenever this lazy element joins in a chemical union the union is almost sure to disrupt at the least provocation, and by reason of that unstable qualification of its elements, saltpeter is a valuable adjunct in assisting the activities of man, particularly in his civilising (?) art of wholesale murder called war.

The two other elements, potassium and oxygen, have a great affinity for each other, and it is not an easy matter to separate them when this disturbing nitrogen is not also a member of the union. In fact, potassium has such a liking for oxygen that it will "tear" water apart in order to get it. With a little pure potassium on hand this is an easy matter to prove, for the minute it is thrown into water, the water takes fire. Or, rather, it is the hydrogen of the water burning, being liberated after the potassium had captured the oxygen. This hydrogen became ignited from the great heat produced by the chemical change. But pure potassium is a hard metal to procure, just because of its great liking for oxygen, and even after securing the simon-pure article it must be kept air tight or it immediately becomes oxydised and carbonated by our friend, carbon dioxide, and changed into potash, so consequently the experiment above mentioned is a difficult one after all. Should you be fortunate enough to secure the potassium for the experiment you will find the water that remains to be a strong solution of caustic potash and a excellent article for washing the floors or scrubbing the porch.

We all know that oxygen furnishes the steam and horse power that runs all the vital functions of the human body, or any other living body, for that matter. It would seem then, that saltpeter would be a valuable messenger for taking this oxygen into the body, but nature has elected the little red corpuscles of the blood for that office, and has no use for the oxygen conveyed by saltpeter. In fact, it rebels against it and great harm results from its continued use. So do not eat gunpowder nor saltpeter in any form; it is sure to do you physical harm.

In late years many cigar and "toby" manufacturers have been soaking the wrappers of their product in saltpeter so that they would burn better and make a whiter ash. Brands that are "soaked" have the faculty of emitting little flashes of fire occasionally when a fold or a stem in the leaf is reached by the fire. These flashes are miniature explosions, too small to do any harm, but large enough to tell the smoker who cares anything about his good health and vital energies to "change his brand of smokes!" The injury comes from the saltpeter taken into the system through being dissolved into his mouth from the wrapper, and while the amount is small, the persistent use of such "smokes" will play havoc with the strongest constitution, and this practice of the manufacturers should be prohibited by law.

Taboo the spit-fire wrappers and tell your friends to do likewise. That will bring the manufacturer to time if the pure food or other authorities should continue to overlook this harmful practice.

THE TIMES CIRCULATION FOR JUNE, 1914.

STATE OF CALIFORNIA, COUNTY OF LOS ANGELES, ss.:

Harry Chandler, Assistant General Manager of the Los Angeles Times, being duly sworn, deposes upon his oath that the following is a true and correct daily record of the daily circulation of said newspaper for the month of June, 1914.

JUNE, 1914.	Copies.
June 1	58,780
June 2	58,445
June 3	58,630
June 4	58,940
June 5	58,930
June 6	57,950
June 7 (Sunday)	60,080
June 8	57,810
June 9	57,980
June 10	57,570
June 11	57,960
June 12	57,880
June 13	57,875
June 14 (Sunday)	59,090
June 15	57,840
June 16	57,870
June 17	57,490
June 18	57,840
June 19	57,830
June 20	57,825
June 21 (Sunday)	59,060
June 22	57,960
June 23	57,960
June 24	57,960
June 25	57,940
June 26	57,100
June 27	57,930
June 28	57,955
June 29 (Sunday)	58,800
June 29	57,220
June 30	57,070
Daily average for every day of June	61,910
Sunday only, average for June	59,135

HARRY CHANDLER,
Assistant General Manager. The Times

Subscribed and sworn to before me this 1st day of July, 1914.

T. L. CHAPIN,
Notary Public in and for the County of Los Angeles, State of California.

(Seal)

A. Dennis, being duly sworn, deposes that he is and has been for twelve years Superintendent of Circulation of the Los Angeles Times; that the above detailed statement of circulation for the month of June, 1914, is correct, and shows the circulation of The Times for each day of the month named.

L. DENNIS.

Superintendent of Circulation, The Times.

Subscribed and sworn to before me this 1st day of July, 1914.

T. L. CHAPIN,
Notary Public in and for the County of Los Angeles, State of California.

The Times is the only newspaper in Los Angeles that does not make a practice of permitting agents, newsboys and dealers to return unsold copies of its issue. Neither does it misbrand or predate its editions, or inflate its circulation by printing more copies than are actually necessary to supply its patrons.

The Times' entire circulation is practically net, and it is more genuine and superior in every respect to that of any other newspaper.

HOLLMAN Business Colleges

1617 So. Figueroa St. Enroll now for special summer rates. B'dway 2540. Home 54021

California Military Academy.

Boarding and Day; all grades; open all year. 1952 Loveland Ave. Home 23672. N. William Brick, M.A., Principal.

Hale's Cafeteria 341-343-345 S. Broadway

We Purchased Largely of the Claflin Stock

Hale's Cafeteria 341-343-345 S. Broadway

Sold by the Receivers in New York Last Week

WESTERN UNION TELEGRAM

RECEIVED AT 115 WEST 4th ST., TELEPHONE [illegible] STA. 25

SUNDAY JULY 12 14

J W ECCLESTON

MGR J M HALE CO LOSANGELES

ATTENDED RECEIVERS SALE OF H B CLAFLIN BOUGHT SILKS DRESS GOODS AND VELVETS AT SENSATIONAL PRICES WILL SHIP BY EXPRESS PREPARE FOR SALE

H B SIMSON

The H. B. Claflin Co. failure has been given publicity by almost every newspaper in the world. The Claflin concern being the largest wholesale dry goods house in New York was naturally looked upon as being among the strongest institutions financially in the dry goods trade. Naturally their failure was a shock to the business world. On the right is copy of the notice of sale issued by the receivers. On the left a fac-simile of a telegram we received from one of our buyers who was in New York on the opening day of the sale. The following items are but a hint of the many good things you may expect as the result of our purchases from the Claflin stock—

PEREMPTORY SALE

By Order of the Receivers

For the purpose of radically reducing stocks in all departments, except Flannels and Blankets. To this end we shall hold a Sale commencing,

MONDAY MORNING, JULY 13th

Merchandise to be sold includes both Summer and Fall Goods

USUAL TERMS.

By order of Joseph E. Martindale and Frederic A. Juilliard, Temporary Receivers of

The H. B. Claflin Company

$1.50 Novelty Wool Dress Goods, 54 In. Wide 75c Yd.

Novelty wool dress goods, 54 inches wide, in stripes, mixtures and fancy weaves. Light and dark colors. Suitable for skirts, coats and suits. $1.50 value. Sale price 75c a yard.

Yard Wide Lining Satin at 59c Yard

Lining satin in black, cream, white, and all the popular colors. 36 inches wide. Suitable for all sorts of linings and popular at the present time for bathing suits. A splendid $1.00 value, on sale at 59c yd.

$2.25 Silk Crepes 40 Inches Wide $1.39

All silk crepe, strong, heavy quality, in black and all the popular colors, 40 inches wide. Popular for dancing frocks, evening gowns and street wear. A $2.25 value. On sale at just $1.39 a yard.

$1.00 Tub Silks 75c Yd.

Yard wide all silk shirtings and tub silks. White grounds with various colored stripes. Suitable for men's shirts, women's waists and dresses and children's wear. An excellent $1.00 value. On sale at 75c a yard.

Silk and Wool Poplin $1.25

New silk and wool poplin, 40 inches wide. Black and all the prevailing colors. One of the most popular fabrics of the season for summer dresses. An extra good value at $1.50. On sale at just $1.25 a yard.

New Plaid Silks $1.00 Yd.

Plaid silks in taffeta, Louisine and satin weaves. Scotch plaids that are new, stylish and attractive. Much used for waists, and for trimming purposes. Rich color combinations. An unusual value at $1.00 a yard.

New Roman striped silk, 24 inches wide, for waists, tunics, drapes and trimmings. Rich color combinations. Sale price, the yard $1.25

Black and white striped silk, yard wide. The silks that are so much in demand and so hard to find. Popular for waists, tunics and trimmings. Sale price, the yard $1

Chiffon taffeta silk, 36 inches wide. All the popular colors, street and evening shades. Soft, lustrous and serviceable. An extraordinary value at $1

40-inch silk crepe, plain colors; light and dark shades. Popular for evening wear and street dresses. These are very unusual value, priced, the yard 65c

$1.75 Long Silk Gloves at 95c

Embroidered silk gloves in 16-button length, come in black only. Double-tipped fingers. Paris point backs and two clasps at the wrist. Sizes from 5 to 7. Regular $1.75 gloves, on sale for 95c a pair.

25c Braid Pins 2 for 25c

The latest novelties in braid pins—square tops, set with rhinestones. Shell or amber. Pins that sell regularly at 25c each. Special today—2 for 25c.

Blister Pearl Earrings

75c Values for 35c and 50c Pair

Blister pearl earrings are now quite the thing. Pretty styles in large and medium size, with screw top for unpierced ears. Worth 75c, on special sale at 35c and 50c a pair.

$5 Corsets on Sale $2.50

Up-to-date Models We Bought at Half Price

Low bust corsets with medium length skirts, no bones over the hips. Made of fancy brocaded materials with elastic insets at the bust and in the skirt. Fitted with six strong hose supporters. Every pair guaranteed to wear to your satisfaction. Regular $5.00 corsets, special today—just half price. Expert corsetieres will fit you.

Warner's, Redfern, Nemo, Thomson's, Kabo and the Nadia are some of the well known makes of corsets we carry.

Wash Fabrics—Values That Are Most Astonishing

New Goods Bought Away Under Price and Marked at Prices Proportionately Low!

15c Figured Crepe 10c Beauty crepe with white grounds, daintily figured in colors. Variety of patterns and colors.

25c Crepe Plisse 12½c In white, pink, rose, light blue, yellow, cream, tan, etc., etc. Much in demand for house dresses, kimonos, etc., etc.

50c Rice Cloth for 25c White grounds with colored figures, exceedingly pretty. Also plain white. 40 inches wide. On sale at 25c yard.

35c White French Voile 15c White chiffon French voiles evenly woven and fine in texture. 40 inches wide. 35c grade for 15c.

50c French Chiffon Voile 25c Imported French chiffon voile—the kind ordinarily marked 50c. On special sale at 25c a yard.

25c Imported Dimity 12½c Corded, checked and satin striped dimities in light and dark colors. 25c goods on sale for 12½c yard.

35c Silk Warp Tissue 15c The genuine Renfrew silk tissues for cool summer frocks. 35c regularly. On sale today for 15c yard.

39c Striped Crepe 25c Beautiful crepes with satin stripes and colored figures. Light and dark colors for street and evening wear.

50c Ramie Linen 29c Every popular color is represented. All linen and 36 inches wide. Regular 50c Ramie linen suitings for 29c yard.

The Balcony Specials

20c Denim and Drilling 12½c 6-oz. blue mixed denim and drilling, an extra heavy weight. 27 inches wide. Sale price—12½c yard.

8½c Apron Ginghams 6½c Standard quality, blue and white checks in various sizes. Perfect goods. On sale on the Balcony—6½c yard.

15c Manchester Percales 10c Genuine Manchester percales in light and dark colors. Figured, checked and striped. 36 inches wide.

50c Turkish Towels 25c

Turkish bath towels of the grade regularly sold at 50c. 22x45-inch size. Plain white or bordered in blue, pink, yellow or lavender. Sale price—25c.

$1.00 HUCK TOWELS, 17x34 inches. DOZEN 75c

$1.25 HUCK TOWELS, 18x36 inches. DOZEN 89c

$1.75 HUCK TOWELS 18x36 inches. DOZEN $1.19

$2.00 DAMASK TOWELS, 18x38 inches. DOZEN $1.50

$2.50 DAMASK TOWELS, 20x40 inches. DOZEN $1.75

$2.00 All-Linen Table Cloths $1.25

Beautiful patterns bordered all around. Full size table cloths of pure linen satin damask of a fine quality. Cloths actually worth $2.00—sale price—$1.25.

$3.00 Table Cloths, some hemstitched $1.89
$1.50 and $1.75 Satin Damask Table Cloths .. $1.00
29c Mercerized Table Damask, 58 in. wide 19c
50c Imported Table Damask, 62 inches wide ... 29c
65c Imported Mercerized Damask, 68 in. wide ... 39c
75c Full Bleached Damask, 68 and 72 in. wide 50c
$1.00 All-linen Satin Damask, 70 in. wide 75c
$1.39 72-inch Extra Heavy Linen Damask $1.00

Schools and Colleges

SUMMER SCHOOL — on Bay and Ocean.

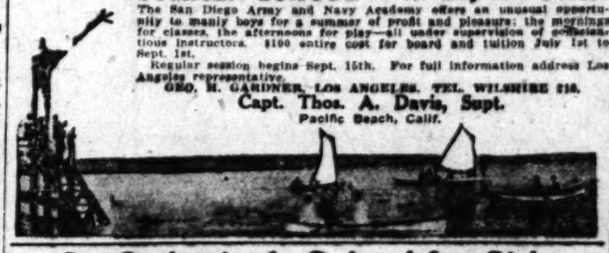

The San Diego Army and Navy Academy offers an unusual opportunity to manly boys for a summer of profit and pleasure; the mornings for classes, the afternoons for play—all under supervision of conscientious instructors. $100 entire cost for board and tuition July 1st to Sept. 1st.

Regular session begins Sept. 15th. For full information address Los Angeles representative.

GEO. H. GARDNER, LOS ANGELES. TEL. WILSHIRE 218.

Capt. Thos. A. Davis, Supt.
Pacific Beach, Calif.

St. Catherine's School for Girls

436 West Adams street, opposite Chester Place. Third year opens September 29. Non-sectarian school for girls preparing for second year of High School. Resident and day pupils. Boys admitted to first grade and to the Montessori department, which is under the direction of an experienced Montessori graduate. French, German, Art, Gymnasium, Music. Miss Thomas and Miss Mosgrove, Principals. Telephone 28203. Secretary cannot be seen on Saturday except by appointment.

MARLBOROUGH SCHOOL FOR GIRLS Over Fourteen

865 West 22rd St. 26th Year. Certificate admits to Wellesley, Vassar, Mt. Holyoke, Smith, Berkeley and Stanford. Advanced and special courses. Domestic Science, Sewing, Millinery, etc. Music dept. in charge of Mr. Waldo F. Chase. Miss Wiltshire will be at the school until July 25 and after Sept. 15 from 9 to 2 or by appointment. Mrs. Geo. A. Caswell, Miss Grace Wiltshire, B. L., Principals.

The Isaac Woodbury Business College

Fifth Floor Hamburger Bldg., Broadway and Eighth. Efficient teaching, inspiring influences, modern methods; large, light, cool rooms; 100 feet above street noise and dust. Leader since 1884—THIRTY YEARS. Always going. BEGIN NOW. Call, write, phone—F1850; Main 133.

Los Angeles Conservatory of Music and Art Places great stress on systematic study, and offers the very best opportunities for serious work in all branches of musical education. Entire Sixth Floor, 730 South Grand.

ANGELES VISTA

Day and Home school for girls of all ages. Eighth year begins Sept. 22rd. All departments; prepares for college. Music, art, basketry, domestic science. Outdoor life amid ideal surroundings. Catalogue on request. 1244 ST. ANDREWS PLACE. Home 73544.

CUMNOCK SCHOOL OF EXPRESSION

21st year. Expression School. Story-telling, Dramatics, Interpretation of Literature, Public Speaking, Physical Training. Academy, College preparatory and general courses. Gymnasium, horseback riding. Limited number of boarding students. Send for catalogue. Mention course desired. 1300 S. FIGUEROA ST.

HOLLYWOOD SCHOOL FOR GIRLS

An out-of-door school. Sunset Boulevard and Hay Avenue. Boarding and Day School. College, Preparatory and General Courses. Music, Art, Domestic Science and Art. Physical Training. Summer Courses. Catalogue on application. Phone 57504. Laurel Canyon car.

L. A. MILITARY ACADEMY

Huntington Drive. For those who appreciate the best. Country life. Over forty acres. New buildings. Twenty minutes from Sixth and Main. Phones: 31411; East 450. Boys received at any time. Walter J. Bailey, Pres.

WILSHIRE SCHOOL FOR GIRLS

424 S. Normandie Avenue, will open September 29 for its first year. Day pupils only. New building, outdoor study. Music, Art, advanced work in Literature and Modern Languages. Principal, Miss L. C. Pirret. Circular on application. Telephone, Home [illegible]

WESTLAKE SCHOOL FOR GIRLS

Residence and day school. Accredited to University. Advanced classes in Art, Literature and Modern Languages. 616 S. Alvarado St., Los Angeles, Cal.

Schools and Colleges

Important Announcement

Mr. Frank Egan offers for a limited time special summer rates for all branches of study.

Egan School—Music and Drama

South Figueroa St., Near Pico

Ball Room Dancing

Under personal direction

MON. P. FERRANDO, New York.

Preeminent instructors in latest steps—Maxixe, Meditation Waltz, One step, Tango (International.) Classes Every Monday and Thursday Evenings.

St. Matthew's School

Fifteen miles south of San Francisco—dry atmosphere—out-of-door life. Accredited to colleges East and West. Established 1885. Boys taken from eight years of age. Send for catalog. Rev. Wm. A. Brewer, Rector. "Burlingame, California."

BELMONT SCHOOL FOR BOYS

21 miles south of San Francisco. Prepares for College, General and elective courses. Address Secretary, Dept. A, care W. T. Reid, Belmont, Cal.

Mount Tamalpais Military Academy

San Rafael, California.

Fully accredited. U. S. Army Officer. Infantry, Cavalry, Mounted Artillery. Open-air gymnasium and swimming pool. Twenty-fifth year begins August 18, 1914. Boys accepted for summer vacation. Junior school separate. For catalog address Arthur Crosby, A.M., D.D., Headmaster.

Miss Harker's School For Girls

Accredited to Colleges. Grammar and Primary grades. Opens August 25th. Catalogue upon application. Address MISS HARKER, Palo Alto, Cal.

RECREATION FOR YOUR BOY!

A Vacation of Delight, a Summer of Profit at the URBAN MILITARY ACADEMY'S Beach School at Venice. For information apply to the Superintendent. Office: 330 So. Alvarado, Home Phone 27017. Venice: Clubhouse Ave. Home Phone 4182.

MANZANITA HALL
PALO ALTO, CAL.

An accredited school adjacent to Stanford University, preparing for entrance to the universities and technical schools next term, begins August 25th. For catalogue and specific information address, W. A. Shedd, Headmaster.

Castilleja School for Girls

Accredited to Colleges East and West. Grammar and Primary Departments. Illustrated catalogue. Principal, Mary L. Lockey, A. B. Palo Alto, Calif.

Housewives! Have You Seen It?

The Powerful MAGIC Electric Suction Sweeper

Noiseless — thorough — economical — weighs only 10 pounds. Unlike any other you ever saw. You could run it all day, if you had to, without the fatigue caused by the old-style machines. If without servants, you should have it, because of its ease of operation. If you have servants, you should have it because so little skill is required for perfect work.

The One Sweeper Which Successfully Picks Up Thread, Ravelings, Lint And Which Cleans Clear Down Deep

in the fabric next to the floor. You never have to stoop; a new attachment —found only on the "Magic"—takes up every bit of lint, ravelings, and thread, and leaves a perfectly clean rug. The "Magic" is the only sweeper that raises the carpet or rug from the floor, and, by thus permitting free passage of air through the fabric, removes every particle of dust from the innermost creases of the weave.

Although the "Magic" has the most powerful suction of any cleaner of its size, being equipped with a genuine Westinghouse 1/8 *horse-power* motor, you can do all your cleaning at an average cost for current of *one cent an hour*. The "Magic"

Goes Anywhere—Cleans Anything

Besides the regular floor nozzle, it operates with flexible tube and nozzles for cleaning upholstery, draperies, walls, plate rails, bedding, clothing—anything you wish renovated.

Every "Magic" Electric Suction Cleaner is sold under a **five-year guarantee**; but, with ordinary care, is good for a lifetime of satisfaction. Thousands are in use and we have never heard of an owner who was not an enthusiast over it. The "Magic" is now displayed at our store. It is so different you will find it well worth a special trip to see. Positively no obligation to buy. We know you will tell others.

PITTSBURG ALUMINUM CO.
420 So. Broadway

Pianos Driven Out by Boots and Shoes

Shoe People Buy Our Leasehold ---August First Is the Last

As the papers have announced, we have sold our leasehold. We sold it to good advantage. Can now afford to take still less for our remaining pianos. We must give possession August 1st. So we have to do business quickly now. There's no time to lose.

We'll take $210 for some of our finest brand-new $500 pianos, magnificent instruments. Pay us $7 a month.

All our $225 brand new pianos are now only $112. Payments $5 a month takes them. Plainer styles for still less. Will take $30 apiece for the remaining old style pianos.

Time honored, high grade makes are in this sale, nearly every worth while make to choose from, and what's more, every instrument used or brand new can be had for ever so much less than they're ever to be had for again.

It isn't a question of profit making now. We're taking exact factory cost for row upon row of beautiful, latest, best pianos and player pianos, and some are offered now for even less than factory cost. As previously announced unforeseen circumstances compel us to go out of business altogether here. A closing out sale like this will never come again.

SPECIAL FOR TODAY AND TOMORROW

Bring only $5.00 to secure any piano, then arrange to pay the balance as best suits your convenience. We're in a hurry, will not quibble over terms. No reasonable offer refused. See me or telephone me, A. G. Barnes. I'm in full charge of the big Eilers Music House now, and am going to get rid of every piano in this establishment, which was the largest in Southern California, for my hands aren't tied. Remember the place, 344 South Broadway, and please remember, too, that we give arms full of free music rolls with every player piano that is now sold at these sacrifice prices.

He's Gone to Oregon!

Just a Few More Words--Important

If you don't get a piano or player piano now, chances are you'll never own one. We're selling out. Others may want to sell, but we must sell and sell quickly. Remember the place, the big piano house of Eilers, 344 So. Broadway. Remember, also, that every instrument sold under our hands is positively and definitely guaranteed with the famous Eilers money-back guarantee, assuring positive satisfaction to every purchaser.

EILERS MUSIC HOUSE,
344 So. Broadway.

Why not let this sale make your home what it should be now?

ANCIENT TOLTEC CIVILIZATION.

The People Were Industrious, Skilled Artificers and Expert Workers in Metals and Pottery.

[National Magazine:] Here, after many years, the Toltecs finally settled at Tula, in the Valley of Mexico, as late, according to various authorities, as from 556 to 713, A. D. They were undoubtedly the most industrious, skillful and artistic artificers in the New World, and their graceful and delicate pottery, toys, jewelry and other manufactures still excite the surprise and admiration of modern experts. Their vases often resemble the old Greek or Etruscan forms, and the ornamentation is sometimes simple, but artistic, and again involved and striking. Their buildings still discover even in ruin immense areas of exquisite ornamentation, artistic bas-reliefs, and medallions, pointed arches and immense colonnades and approaches. At Cuernavaca (probably Xochicalco,) were palaces wholly built of cut stone without mortar, beams, girders or wood of any kind. They are said to have introduced maize, cotton, various seeds and most of the vegetables now grown in Mexico; while their artisans were expert workers in gold, copper, precious stones, pottery and other materials. Silk was produced, the skins of animals exquisitely dressed, cotton spun and woven, numerous colors drawn from native dyes, books and records made and preserved and a complete system of law and government established. Their religion was, on the whole, humane and not burdensome to the people; the sacrifices consisting chiefly of fruits, flowers and birds; their laws made no distinction of classes, and while just, were often stringent and severe. Polygamy was forbidden, even to the kings, and their priests were generally deserving of the universal respect shown to them by all classes. Their principal dieties were the sun and the moon, to whom temples were first erected; to these were added Tlaloc, god of rain, and Quetzaloati, god of air and wisdom. The great temple of the latter deity was at Tula, but he was also worshiped in Yucatan, among the Mayas under the name of "Cukulcan," having the same meaning with Quetzalcoatl.

Produced a Cold Light.

[Indianapolis News:] Considerable progress toward realizing one of the dreams of physicists and chemists—cold light—has been made by Prof. W. D. Bancroft of the University of Pennsylvania. The firefly has been his example. He has worked out the idea by burning mercury electrolytically under water in a solution of bromide potassium. The result is a brilliant orange light, with scarcely any heat. The experiment has been demonstrated before the Chemical Society and received wide indorsement.

World's Largest Dairy Farm.

[Pittsburgh Gazette-Times:] The largest dairy farm in the world is nearing completion at Head Lake, Heading, a suburb of Winnipeg. When completely stocked the farm will contain 2500 head of cattle within its fences. With 1500 of these giving milk, the total yearly output of milk and cream is expected to be about 3,000,000 gallons.

A Compliment.

[Pele Mele:] "Is that his wife- H'm —she's not very distinguished."

"No; but very easy to distinguishd."

Berlin.

VINTNERS HIT IN GERMANY.

Industry in Bad Way from Acreage Shrinkage.

Capital Leaving Country to Escape Taxation.

New Military Order Starts Trouble in Alsace.

[A. P. FOREIGN CORRESPONDENCE.]

BERLIN, June 28.—The German wine-growing industry is in a bad way. Every year since 1906 there has been a shrinkage in the acreage of the vineyards, so that the total has fallen from 297,000 to 256,000 acres. As evidence of the growing distress of the vintners the fact is cited that the debts of the fifty co-operative societies of growers on the Moselle have increased from $345,000 to $2,000,000 within ten years. The causes of the decline of the industry are various: Increases in the costs of production, larger imports of foreign wines, defective German legislation and crop failures from the ravages of insects and plant diseases. Many vineyards have been condemned and destroyed by the government as a preventive measure against the spread of the phylloxera.

The chief cause appears to be found in the increased cost of production. Among the Moselle, as is shown by statistics recently published, wages in the vineyards have been almost doubled since 1883, other costs of cultivation have more than doubled, while the costs of materials used have more than tripled. Various methods of relief for the industry have been proposed. Just now there is much talk about putting higher duties on foreign wines, which have been coming into Germany in increasing quantities.

FRIEDMANN REMEDY.

The North German Gazette, reporting a recent conference in the Ministry of the Interior, participated in by clinical, pathological and bacteriological experts, on the Friedmann remedy for tuberculosis, says:

"It was the consensus that there could be no claim of any distinct curative effect of the remedy either in cases of pulmonary or other varieties of tuberculosis. On the other hand, indeed, ill effects from the use of the remedy were reported. These were in part ascribable to the remedy itself, in part to the fact that the remedy, as made available to physicians, was rendered impure by the presence of foreign bacteria."

German law knows no limitation of the right of a physician to employ such methods as seem best to him, and for this reason there can be no question of prohibiting the use of the Friedmann remedy. The government, however, has decided to take measures to insure that the remedy shall not be furnished in an impure state. The question of its employment or non-employment is left to the judgment of the physicians

TAX-DODGERS.

Notwithstanding the sharp punishments threatened against tax-dodgers by the war-tax laws passed by the Reichstag last year, it is evident that much German capital has fled the country to escape taxation. The matter has just come up for discussion in a committee of the Prussian House of Lords. It was claimed, and the government admitted it, that very large amounts of capital had gone to Switzerland. It was said that a big bank in the West had established in that country a trust company with nearly $4,000,000 capital whose sole business is to take charge of German moneys. It was added that Swiss banks have flooded Germany with circulars offering to take deposits, and that already not less than 120 banks and other concerns have been established in Switzerland either with German money or for the purpose of taking charge of German deposits. The government's representative finally informed the committee that amendments to the tax laws would later be proposed in order to make it possible to tax more effectively German property held in foreign countries.

ECHO OF ZABERN.

The recently-reported revival of an order effective up to 1903 requiring recruits from Alsace-Lorraine to be enrolled in regiments outside their home provinces has evoked much discontent and some indignation in the Reichsland. It is considered by a part of the population as a punishment for the events of Zabern. The democratic Buergerzeitung declares that the order will produce widespread dissatisfaction, and the Clerical Elsaesser says: "The recruits of the whole province are being punished for the sins of an officer. The order is an administrative blossom, grown on the soil of prejudice, injustice and narrow-mindedness, which awakens opposition and hatred. We see the policy of the iron hand at its work."

TELEGRAPHIC INCREASE.

October 1 will see an increase of the telegraphic detachment of the German army by a new battalion. The designation of these troops, however, is now only a reminiscence, for there will henceforth be no army telegraphic service. The telegraph has been replaced by the telephone. The only disadvantage of telephonic service—that it leaves no written record—is considered to be much more than counterbalanced by the fact that the telephonic service is faster and does not require a specially trained staff. The general commanding officer will hereafter have at his disposal thirty wagons, drawn by 160 horses, and equipped with sixty telephones and about seventy-five miles of cable and wires.

POSLAM DOES WONDERS FOR SKIN AND SCALP

Utilize the intense healing power of Poslam for any skin disorder, serious or slight. Heals stubborn Eczema, Acne, Psoriasis, Scalp-Scale, all forms of Itch, including Barbers' Itch and Itching Feet. Eradicates Dandruff, Herpes. Removes Pimples, Blackheads. Rashes. Relieves Sunburn. Takes soreness out of Scalds, Hives, Mosquito-Bites, Ivy-Poisoning. Just the right antiseptic treatment for open sore spots, cuts and abrasions.

Your druggist sells Poslam. For free sample write to Emergency Laboratories, 32 West 25th street, New York.

Poslam Soap used daily for toilet and bath, is the easy means of improving and protecting skin and hair. 25 cents and 15 cents.

WOULD BLOW UP HIS COURT.

Suffragette Tells London Magistrate What She Hopes to Do with Her Next Bomb.

[BY ATLANTIC CABLE AND A. P.]

LONDON, July 20.—"The next bomb I explode will be in the police courts and I hope it will be this one."

This was the parting shot from Annie Bell, militant suffragette, to the magistrate at Westminster, as he committed her for trial today on the double charge of attempting to destroy on May 10 the Metropolitan Tabernacle in South London and on July 12, the old Church of St. John Evangelist.

Miss Bell enlivened the sitting of the court by singing the "Marseillaise" and struggling with the court attendants. She chaffed the magistrate on the futility of sending her to prison, saying:

"If I have been there ten times, I have never yet served my sentence."

She added:

"The blowing up of a church does not count—not even if it is blown out of creation."

Hydrographical.

NEW CHARTS OF SEVEN SEAS.

BRITAIN PLANS EXPEDITION TO MARK HIDDEN REEFS.

Vessel With Fifteen Officers and Scientists Will Spend Six Years on Ocean and Cruise Two Hundred Thousand Miles to Spot Danger Places.

[A. P. FOREIGN CORRESPONDENCE.]

LONDON, June 28.—Six years at sea and a voyage of 210,000 miles to hunt and chart islands, reefs and banks of doubtful location, is what the British Antarctic and Oceanographical Expedition now proposes to do for the benefit of the world's merchant marine. Originally, Sir Ernest Shackleton and J. Foster Stackhouse intended only to survey and chart the coast of the Antarctic continent, looking for such menaces to shipping as might lie on their voyage down and back. But the charts disclose so many points marked D., P. D. and E. D.—doubtful, position doubtful and existence doubtful—that the explorers have added two and a half years to their projected voyage, which starts next December in the Discovery.

The seven seas have never been accurately charted because, says Mr. Stackhouse, "being everybody's business it was nobody's business to do it." Even the North Atlantic has its doubtful islands and sunken rocks. Four different mariners, previous to the Titanic disaster, reported seeing rocks near the point where the ship went down, and this is one of the first things to be investigated by the Discovery. Polynesia, Melanesia and Malaysia are notorious for volcanic and coral obstructions, and the Panama Canal will open new routes through these dangerous seas. The South American and African coasts have their doubtful rocks. Mr. Stackhouse considers it just as important to find out that a menace does not exist as that it does.

The new sea charting exposition is financed by public contributions. Its fifteen officers and scientists have given their work for the next six years gratis. The only expenses besides the equipment are those incidental to running the ship and the pay of the crew of nineteen men. The foremost hydrographer of Great Britain, Capt. J. A. Rupert-Jones, will have charge of the soundings and Lieut. Humphreys will do the land surveying. Various other kinds of scientific work are planned, including observations as to the magnetic pole.

Existing charts disclose facts which have a disturbing influence on traffic, such as the presence of shallow surroundings in areas of deep water. Such places will be carefully searched for submerged rocks. All corners of the world will be visited and studied by the expedition.

The Discovery is a wooden ship with steam auxiliary, especially designed for work in icy waters, and she will carry the latest sounding machinery. While the voyage is planned to last six years, the officers and crew are signed on for seven in event of delays.

MEN OF NOTE

Edison's Persistence.

[Wall Street Journal:] A lesson in persistence may be taken from the exhaustiveness of experiments in the Edison laboratory at East Orange.

In the case of the disc phonograph recently brought to perfection, 2500 vibrating point devices were tried out before a satisfactory one was found. This, moreover, is merely one detail. During the past three years, experiments in this invention alone have cost over $2,000,000. All the singers for the phonograph must perform personally before Mr. Edison. A particularly bad example of tremolo he sized up with the laconic comment, "Lord, what a shaker!" Another he characterized as having "cats" in her voice.

But by far the most difficult invention to perfect was the storage battery. Nine years of continuous day and night experimentation were required to surmount the adverse conditions, during which period 55,000 experiments were carried through. Nothing but a sublime faith in the impossibility of failure could have inspired this; but as Edison's chief engineer put it: "An invention is 2 per cent. inspiration and 98 per cent. perspiration."

Secretary Josephus Daniels.

[Baltimore American:] Secretary Josephus Daniels of the Navy Department recently told a story to some North Carolina friends of the late "Dick" Thompson, former Secretary of the Navy.

"Mrs. Thompson was not aware that her husband was likely to be made Secretary," related Mr. Daniels, "until she read a newspaper account of the probable appointment. She went to a friend of hers with the paper in her hand and astonishment written on her face.

"'What!' she exclaimed, 'Dick be made Secretary of the Navy? Why he can't even swim.'"

Skirts Are Taboo.

[From rules of the Canadian Alpine Club:] No lady climbing who wears skirts or bloomers will be allowed to take a place on a rope, as these have been found a distinct source of danger to the party making the climb.

PITIABLE TALE TOLD ASQUITH

Meeting With East End Suffragists Important.

Women Tell of Struggle Against Starvation Wage.

Premier Attacks Militancy and Its Principle.

[A. P. FOREIGN CORRESPONDENCE.]

LONDON, June 28.—The meeting between Prime Minister Asquith and the women representing Sylvia Pankhurst's East End Federation Club is unique in English history. Never before have women from the lowest social clubs laid their grievances to so high a personage.

The average wage of [illegible] throughout the country, Mrs. Scurr told the Prime Minister, is seven shillings a week. How, she said, supported children [illegible] ents on this although the Labor Exchange Board has held that [illegible] cannot live in London on less than 18 shillings and 6 pence a week. The small wages and the consequent struggle was attributed to the number of suicides among women, working women of the district. Scurr said the poor law was harsh and humiliating to those in relief given and was disregarded by the indigent.

In justifying the demand of working women for suffrage, the delegates told the Prime Minister that there did not seem to be any other way of making their wants known to the public. Women are sent to prison for inability to pay their taxes, and few of them can afford the luxury of [illegible] drunken and brutal husbands.

One of the suffragettes then opened her argument by placing before the Premier's table a loaf which retails at 10 shillings.

"For my share in [illegible] two pence," said Mrs. [illegible].

Her pay, she explained, was 2½ pence for filling 240 [illegible] tles, and her husband paid [illegible] half-penny for finishing [illegible] support her home required [illegible] hours' work a day.

Another delegate told of [illegible] ing a family of six children [illegible] age of 13 on her husband's [illegible] 25 shillings a week as a [illegible]

A pitiable story was told by a woman who had worked in a jam factory at the age of 14, was left a widow with two children and shared her small room with a destitute girl whose baby was born in the workhouse. As the latter could not feed them both, she drowned herself and [illegible] Thames.

Mr. Asquith in reply said he would be perhaps [illegible] stantial and intelligent men of the East End unless they themselves had a voice in the affairs of members of Parliament. The problem was one that could be solved by any [illegible] to consider their [illegible]

Although the Prime Minister's delegates as non-militants attacked militancy, the Federation, which the Premier has never repudiated, does have the delegates.

Through the [illegible]

[Harper's Magazine:] [illegible] mans are well known for their [illegible] oughness and strict [illegible] ulations. Lately a [illegible] Germany ran off the [illegible] terminal and hurt a [illegible] ple, overturned the [illegible] set it on fire. The [illegible] ment responded and [illegible] station, as they were [illegible] in, by the station [illegible] manded of them the [illegible] tickets.

"We have none," [illegible] tain.

"You can't come [illegible] them," replied the [illegible] The fire captain for a [illegible] nonplussed, then said [illegible] give them to us."

"I can't," replied the [illegible] ter; "the tinker, other [illegible] stroyed."

The fire department [illegible] turned to its quarters [illegible]

TO LIVE ECONOMICALLY.

A Family of Four Can Manage to Live Well and Save Money on One Dollar Each Per Day.

[Dallas News:] "Is there [illegible] how to reduce the high cost [illegible] ally settled by the Maricopa Star, which is [illegible] stressing to abandon and [illegible] there is never one [illegible] person," a woman writes [illegible] you how a certain [illegible] three children live, [illegible] ways grain and a [illegible] tea for herself, so it is [illegible] than coffee; on [illegible] special treat is [illegible] cheap enough.

"Lunch is almost [illegible] some kind. Tomatoes [illegible] dry bread toasted [illegible] a cheap lunch for [illegible] potato soup of a [illegible] with a 5-cent soup [illegible] soup bunch, or bread [illegible] cocoa. A 10-cent [illegible] almost a week, and [illegible] pint of milk to make [illegible] the money saved [illegible] for a treat of some [illegible] is the lunch [illegible]

"For dinner one [illegible] toes in some [illegible] bologna, boiled, with [illegible] cents worth of [illegible] with perhaps one [illegible] Maricopa flat model [illegible] important or valuable [illegible] done in the field since [illegible] study by the United [illegible] Survey and praise [illegible] for working out this [illegible] up all the old conclusions which have no [illegible] the proper development [illegible] of this very valuable [illegible]

"It is not open for public [illegible] the data from which it [illegible] was obtained by the [illegible] the understanding that [illegible] be used for the assistance [illegible] individuals and companies [illegible] operating.

Not a Bad Idea.

[Kansas City News:] A serious-minded Kansan read a paper before the Agricultural Statistical Society the other day in which he recommended [illegible] stitute for [illegible]

"No doubt [illegible] refuse to believe [illegible] keep well on [illegible] family of [illegible] has certainly [illegible] 'how to reduce the high cost of living' for [illegible]

Swallows Portion of Lakeview Oil.

[illegible] of the California [illegible] Ltd., for last year [illegible] an increase of $23,04[illegible] with the previous year, [illegible] the annual statement [illegible] made public in con[illegible] report of the Royal [illegible] The Oilfields, Ltd. [illegible] of the Royal Dutch [illegible] having been taken ov[illegible] part of last year.

Notwithstanding the fact th[illegible] month or two of 1913 the [illegible] down some of the w[illegible] dividary, the Oilfields, [illegible] to increase in producti[illegible] of about 150,000 barre[illegible] of 5 per cent., $100,00[illegible] on the $2,000,000 capital [illegible] company, leaving a prof[illegible] tion for 1913 of over $[illegible] properties of the Oilfields [illegible] in Coalinga field, an[illegible] the most extensive [illegible] dependent concerns in [illegible] They were purchased b[illegible] Shell combine for a [illegible] of about $12,500,000, [illegible] are being made b[illegible] to provide for the tran[illegible] refining of the oil pro[illegible] and some additional hol[illegible] of at least $7,500,000.

MUCH OIL LOST.

LAKE SWALLOWS IT.

[SPECIAL CORRESPONDENCE.]

BAKERSFIELD, July 18.—A [illegible] 10,000 barrels of settled [illegible] oils, valued at about [illegible] of the threatened loss of a [illegible] travels additional, saved [illegible] any erection of dams on [illegible] to hold it in check, [illegible] of the opening of a [illegible] of the earth for a distance [illegible] a half miles, which ca[illegible] three huge sump holes [illegible] View No. 2 Oil Comp[illegible] ing the output of the [illegible]

[illegible] was discovered Wed[illegible] It starts near the [illegible] right through the c[illegible] camps, and is twelve [illegible] width. As soon as [illegible] Supt. Barnhart [illegible] trying to fill the cre[illegible] of earth. This temporar[illegible] checked the ruin, wh[illegible] hastily threw up lev[illegible] path of the escaping [illegible] most of it on the Mi[illegible]

Lake View No. 2 well h[illegible] lost one-third in prod[illegible] past two days. This [illegible] the cracking of t[illegible] believed that one-thi[illegible] is being taken up by [illegible] which is found at abo[illegible] as it is known that t[illegible] which the oil flows fro[illegible] is fully seventy-five feet [illegible]

Formation of Sands.

One of the chief troubles of the [illegible] in Maricopa flat has been [illegible] in the correlation of [illegible] oil sands. Gushers have [illegible] in the top oil sand, in [illegible] Wilhelm sand and in the [illegible] sand lying still deeper. [illegible] American Oilfields Com[illegible] struck in two wells, Nos. 2 and [illegible] very deep sands.

TO LIVE ECONOMICALLY.

A Family of Four Can Manage to Live Well and Save Money on One Dollar Each Per Day.

[Dallas News:] "Is there [illegible] how to reduce the high cost [illegible] ally settled by the Maricopa Star, which is [illegible] stressing to abandon and [illegible] there is never one [illegible] person," a woman writes [illegible] you how a certain [illegible] three children live, [illegible] ways grain and a [illegible] tea for herself, so it is [illegible] than coffee; on [illegible] special treat is [illegible] cheap enough.

"Lunch is almost [illegible] some kind. Tomatoes [illegible] dry bread toasted [illegible] a cheap lunch for [illegible] potato soup of a [illegible] with a 5-cent soup [illegible] soup bunch, or bread [illegible] cocoa. A 10-cent [illegible] almost a week, and [illegible] pint of milk to make [illegible] the money saved [illegible] for a treat of some [illegible] is the lunch [illegible]

"For dinner one [illegible] toes in some [illegible] bologna, boiled, with [illegible] cents worth of [illegible] with perhaps one [illegible] Maricopa flat model [illegible] important or valuable [illegible] done in the field since [illegible] study by the United [illegible] Survey and praise [illegible] for working out this [illegible] up all the old conclusions which have no [illegible] the proper development [illegible] of this very valuable [illegible]

"It is not open for public [illegible] the data from which it [illegible] was obtained by the [illegible] the understanding that [illegible] be used for the assistance [illegible] individuals and companies [illegible] operating.

Not a Bad Idea.

[Kansas City News:] A serious-minded Kansan read a paper before the Agricultural Statistical Society the other day in which he recommended [illegible] stitute for [illegible]

"No doubt [illegible] refuse to believe [illegible] keep well on [illegible] family of [illegible] has certainly [illegible] 'how to reduce the high cost of living' for [illegible]

London.

...PITIABLE TALES TOLD ASQUITH

...leeting With East End Suffragists Important.

...Women Tell of Struggles, Starvation Wages.

...Premier Attacks Militancy and Its Principles.

[A. P. FOREIGN CORRESPONDENCE.]

LONDON, June 28.—The meeting between Prime Minister Asquith and the women representing Sylvia Pankhurst's East End Suffrage Club is unique in English history. Never before have women workers of the lowest social class told their grievances to so high a personage. The average wage of women throughout the country, Mrs. Pankhurst told the Prime Minister, is seven shillings a week. Many women, she said, supported children and paid rents on this, although the Insurance Board has held that a woman cannot live in London on less than 10 shillings and 6 pence a week. Small wages and the severity of the struggle was attributed the large number of suicides among women working women of the city. Mrs. Pankhurst said the poor law system was harsh and humiliating, terms of relief given and was thoroughly hated by the indigent.

In justifying the demand of working women for suffrage, the delegates told the Prime Minister that there did not seem to be any other way of making their wrongs known to the public. Women are still sent to prison for inability to pay their taxes, and few of those who are rescued from drunken and brutal husbands can afford the luxury of a divorce.

One of the suffragists, Mrs. Hatch, opened her argument by laying before the Premier's table a brush which retails at 10 shillings.

"For my share in making that brush I get two pence," said Mrs. Hughes.

Her pay, she explained, was a penny per dozen for filling 200 holes with bristles, and her husband got two pence and a half-penny for finishing the brush. To support her home required fourteen hours' work a day.

Another delegate said she was receiving a family of six children under the age of 13 on her husband's pay of 25 shillings a week as a docker.

A pitiable story was related by a woman who had started work in a jam factory at the age of 12. She was left a widow with two children and shared her small room with a more unfortunate girl whose baby had been taken into the workhouse. As the widow's earnings could not feed them all, the baby was drowned herself and baby in the Thames.

Mr. Asquith in reply said that he would be perhaps difficult to get substantial and intelligent return in the East End unless the women themselves had a voice in choosing members of Parliament. But the problem was such that it could not be solved by any short-cut. He promised to consider their case fully.

Although the Premier treated the delegates as non-militants, he attacked militancy, the East London Federation, which they represented, has never repudiated militancy, the delegates have the delegates.

Through for the Day.

[Harper's Magazine:] The Germans are well known for their thoroughness and strict adherence to regulations. Lately a railroad president in Germany ran off the track at a way station and hurt a number of people, overturned the station and set it on fire. The local fire department responded and went to the station, as they were about to enter, by the station master, who demanded of them the usual fee for tickets.

"We have none," cried the fire captain.

"You can't enter here without them," replied the station master.

The fire captain for a moment was nonplussed, then cried out, "Then give them to us."

"I can't," replied the station master; "the ticket office has been destroyed."

The fire department (by rule) returned to its quarters—duty done.

TO LIVE ECONOMICALLY.

A Family of Four Find It Possible to Live Well and Keep Healthy on One Dollar Each Per Week.

[Dallas News:] "In these hard times how to reduce the high cost of living there is never one from a reader," a woman writes. "Let me tell you how a certain woman in three children live. Breakfast always grain and a quart of milk for them, for herself, as it is much cheaper than coffee; on Sundays they have a special treat in bananas if they are cheap enough.

"Lunch is almost always the same kind. Tomatoes at 10 cents a pound, dry bread toasted in the oven, and a cheap lunch for four persons. A potato soup or a vegetable soup with a 5-cent soup bone and a 5-cent soup bunch, or bread and butter and cocoa. A 10-cent can of condensed milk almost a week, and she uses a pint of milk to make it with, so that the money saved on that will pay for a treat of some kind. Fruit is the lunch limit.

"For dinner she always has meat in some way, a 10-cent steak, or 10 cents worth of bologna, boiled, with horseradish, 10 cents worth of pressed ham, fried with perhaps an egg (when eggs are cheap) for each 15 cents worth of meat. Hamburg steak cooked without fat, with chopped raw onion mixed with it; once in awhile 15 cents worth of sausage.

"Fifteen cents' worth of liver, well boiled makes two dinners. Overnight the meat and potatoes, bread and butter, with perhaps a little of the broth with a 5-cent soup bone. The broth with a 5-cent soup bone and pickles cooked in it; perhaps noodles cooked in it; perhaps a package of macaroni and a can of tomatoes with a little salad made of it for one night, and the meat left is eaten as a side dish with potatoes.

"Sometimes they have a dish of corn instead of tomatoes. They use the best grade of butterine, which is as a substitute for butter. One slice of bread with a little butterine dipped in it makes an acceptable substitute for both cake and pie.

"No doubt there are many who refuse to believe it, but the writer's family of four living on a dollar a week has certainly solved the problem of 'how to reduce the high cost of living' for them at any rate."

...INCREASE ...R "LIMITED."

...ull Subsidiary Gains in Earnings.

...orpus Is Shown; Dividend Small.

...hallows Portion of Liberty Oil.

...ings of the California Oil-...ds, for last year aggregated ...ses of $23,048, com-...the previous year, accord-...annual statement of the ...made public in connection ...report of the Royal Dutch ...The Offields, Ltd., is a ...of the Royal Dutch-Shell ...having been taken over the ...of last year.

...owing the fact that the ...ion of 1913 the com-...gross gains of the wells of ...the Offields, Ltd., ...losses in production for ...of about 150,000 barrels. A ...14 per cent., $180,000, was ...$1,666,000 capital stock ...leaving a profit and ...for 1913 of over $800,000. ...ions of the Offields, Ltd., ...Ouilagua field, and are ...most extensive of ...other concerns in the ...were purchased by the ...that combine for a con-...about $12,500,000, and ...are being made by the ...profits for the transpor-...output of the oil produced ...some additional holdings ...of at least $7,500,000.

...IL OIL LOST.

...SWALLOWS IT.

[SPECIAL CORRESPONDENCE.]

...ELD, July 18.—A loss ...barrels of settled and ...valued at about $25,-...mentioned loss of some ...additional, saved only ...portion of dams on the ...to hold it in check, were ...the opening of a big ...earth for a distance of ...of miles, which caused ...huge sump holes of ...No. 2 Oil Company ...the output of the big ...

...discovered Wednes-...It starts near the No. ...right through the cen-...ones, and is twelve to ...south. As soon as it ...Supt. Barnhart set ...ing to fill the crevice ...work. This temporarily ...ended the ruin, while ...hastily threw up levees ...all of the escaping oil ...most of it on the Midas ...

...Well View No. 2 well has ...one-third in produc-...for five days. This is ...the cracking of the ...believed that one-third ...being taken up by a ...which is found at about ...It is known that the ...the oil flows from ...seventy-five feet in ...

...on that part of the ...is of a loose kind and ...places for several feet. ...winter, after a heavy ...of about two square ...down four feet, form-...sheer banks to the ...believe that the sand ...thirty-foot depth is filling ...but it is the cause of the ...

...was lost was the best ...almost ready for market ...standing in the sumps ...is allow it to settle.

...ation of Sands.

...chief troubles of the ...Hiscopa flat has been ...in the correlation of ...sands. Gushers have ...in the top oil sand, in ...Wheeler sand and in the ...and lying still deeper. ...American Oilfields Com-...in two wells, Nos. 2 and ...big sands.

...of these various ...already caused two law-...by the Pacific Midway ...Fortune Star, which is ...settled by the Mari-...forced to abandon and ...of wells, and the other ...sued by the govern-...action of A. J. Pollak ...Company against the ...Public Company, in the ...which an injunction ...issued by Judge Dooling. ...operators in locat-...the "flat" district has ...road for sand and is on exhi-...Kern County Protective ...barriers. Similar mod-...constructed by the as-...activities in the North ...and models of six addi-...are now in process of ...It is the intention of ...to make similar mod-...equipment and critical ...sold.

...Latham of the Oil ...Exchange, who inaugu-...states that by No-...of practically all the ...deals will be con-...

...have been privileged ...that model sets ...important or valuable ...done in the field since ...made by the United ...Survey and praise ...for working out this ...up all the old con-...which have so ...proper develop-...of this very val-...

...not open for public ...the data from which it ...was obtained by the ...understanding that ...be used for the assist-...schools and companies ...

...Oil Men.

...Review:] A serious ...has a paper be-...Mineralogical Society the ...which he recommended ...registering the de-...of every person ...some central gov-...every person would ...attending to this ...has given con-...to Punch and ...

AN EDUCATIONAL PROBLEM.

Floating Lives of the Hoarde of Illiterate Immigrants Makes It Difficult to Educate the Children.

[Philadelphia Telegraph:] Just when the impression was becoming general that illiteracy had been practically abolished in the United States, P. P. Claxton, Federal Commissioner of Education, has startled an audience in New York by declaring the number of adults in this country who cannot read or write is more than 5,500,000, and steadily increasing.

There is further cause for surprise in the circumstance that while 2,250,000 of these adult illiterates are colored persons, the area in which the evil is spreading fastest is New York and New England, where some 750,000 grown illiterates now live.

This represents an increase of 313,000 within ten years, while during the same period the South has decreased its number of the same educational defectives by 600,884.

The explanation for this distressing tendency is found in the failure of our educational system to reach the adult immigrants who come here in such vast numbers from countries which make little or no effort to school their working classes.

The manufacturing interests of New York and New England have employed millions of more or less permanent workers drawn from this class.

The "floating" lives led by countless of these employees have made it next to impossible for them to overcome the educational handicap incurred in childhood. In view of these conditions, the existence at present of little more than half a million illiterates in territory adjacent to New York City does not reflect harshly upon our educational system.

But some means must be devised whereby the menace presented by adult illiteracy shall be overcome. As Commissioner Claxton remarks, a representative government such as ours is imperilled by the presence of 70 illiterates in every 1000 of population.

This average becomes impressive when it is known that in Scandinavia, Germany and some other European countries the percentage is but 3 in every 1000.

Although our schools are designed to teach the children of permanently located parents, it has been convincingly demonstrated that abolishing illiteracy among adults is by no means an impossible task.

Commissioner Claxton is authority for the statement that in Rowan county, Kentucky, women 40 and 50 years old have been taught to read and write after ten lessons, and certain manufacturing establishments have met with gratifying success, cooperating with the public schools for the betterment of their workers.

It is of special interest in connection with a literacy test to exclude unlettered immigrants from the United States to know that the country has already a serious need to teach educational rudiments to millions of grown persons now residing here.

THE MEXICAN OF TODAY.

Four-fifths of the People Can Neither Read nor Write, and the Half-Breed Is Worthless.

[National Magazine:] The meeting of the Spaniard and the Aztec was the meeting of two angry tides in a maelstrom, for the Spaniard superimposed ferocity upon the cruelty of the Aztec. Thus ferocity and cruelty for 400 years have marked the bloody drama of Mexican history. For 300 years Mexico was ruled by the rapacious viceroys of old Spain. Then, under the guise of "liberty, equality, justice," followed the long line of dictators, who have led their tortured land into the shocking condition we witness today. Mexico, though a republic since 1821, with a constitution which reads almost word for word like our own, had never had a really free government.

The average Mexican today is not as intelligent as his Aztec forefathers. Out of a population of 15,000,000, 12,000,000 can neither read nor write. This is worse than Russia in the days before Peter the Great. The peons of Mexico are either Aztec Indians or half-breed Spanish and Aztec. The half-breed Spaniard, whether in Cuba, South America or the Philippines, never amounted to anything. He is worse in Mexico. He is the curse of God on Spanish misrule. In the conquest of Mexico and Peru, the Spaniards killed millions of the natives in less than fifty years. They slaughtered the best of the races they wished to subdue—completely annihilated a civilization that was more advanced in many ways than that of Europe. The worst and weakest people they had conquered were permitted to live and perpetuate the race. The revenge of nature was both quick and effective. Even the triumphant conquestadores became degraded in the general disintegration. Themselves not the noblest or most cultivated specimens of Castilian parentage, the new race derived from a blending of unprincipled adventurer with sullen vassal could hardly be one of fine character. All the bad qualities of each ancestral type appeared in the mixed race.

Nearly all of the many revolts against Spanish rule in the Latin-American countries have been engendered by some of these people, who have part Indian blood in their veins. And Spain was finally torn from her seat of power by the skeleton fingers of the women and the children she had starved. Mexico, like each of her other colonies, became a grotesque impossibility among the nations of the world. More melancholy still, Mexico sank so low that it never has been able to uplift itself, as most of the once Spanish colonies have done.

Finances.

CITY PROSPERS; BUDGET READY.

Resources Seven Millions for Coming Year.

Report to Be in Hands of the Council Tomorrow.

Large Municipal Projects Near Completion.

The city's annual budget and the report of the Finance Committee thereon will go to the City Council tomorrow morning. The committee yesterday approved the formal report, the figures standing practically the same as have been previously published.

This shows that the resources for the year are estimated to total $6,940,000, made up from the reserve fund and unexpended balances of $1,350,000; taxes, $4,040,000; licenses, $980,000, and from miscellaneous sources, $570,000.

The appropriations to the various departments are $5,588,746; to the general expense fund, $250,000, and to the reserve fund, $1,100,000.

The report of the Finance Committee will show that the average expenditures per month for the year are $486,625.

In connection with the preparation of this year's budget the report says while last year, $2,750,000 were cut off the department estimates, this year only $1,500,000 had to be cut off, but that upon close examination of the estimates of almost every department it was found that they were close to the actual requirements, so that making of reductions was extremely difficult.

It is also pointed out that in years past almost every department at the close of the fiscal year has turned back large balances which go to make up the reserve fund, to meet expenses during the "dry" months when no taxes are coming in, while this year almost every department has seen to it that little or nothing is left unexpended to be returned to the reserve fund.

ITEMS THAT HAMPER.

The report shows the large amounts appropriated for purchase of fire equipment, and that $200,945 is set aside for the installation of a new police and fire alarm system, that there is $50,000 for payment on the Temple block purchase, and $100,000 for the payment on the purchase of the State Normal School site, also appropriations for lots and buildings for fire-houses, all of which should be paid for with money derived from bond issues, and declares that the city is considerably hampered in its efforts to provide all of these requisites and pay for them out of tax money.

"Los Angeles during recent years has instituted a number of large and important projects which are vital to the growth and development of the city," says the report, "some of which were started without first having prepared well-defined plans of how they would be carried on to completion, to provide for the city the best possible results at the least possible cost.

"Some of the most important of these projects are now nearing completion, or reaching a stage of completion where they will begin to yield a revenue to the city.

"Among the most important of these referred to are the aqueduct, the distribution of surplus water that will be supplied by the aqueduct, the electric power, the harbor and municipal railway transportation, and many other minor matters no less important that are commanding most careful thought, attention and study.

"It is questionable if any board of control or City Council has ever accomplished more for any municipality in the same space of time and with as few errors than has been accomplished by this Council in the past year, notwithstanding our city charter has so safeguarded all the avenues of government by shackling its Council, instead of trusting those who are held accountable in a great measure for the faithful and economical work of all departments of the city. More trust should have been imposed in the Council and more respect for honest and efficient work, and less pressure from designing organizations."

The report sets forth the fact that it has made no appropriation for constructing a road over city land at El Segundo, believing that this should be paid for by the county, as the city donates the land.

NO UNION TERMINAL.

It declares the belief that as the city has granted rights to the Southern Pacific for a new station and yards, this is an admission that the city is not prepared at this time to take up active work in locating and planning a union terminal, and that the item of expenditure for this work was therefore cut off.

Attention is called to the fact that this year all city departments must pay to the water department rates for water used, and that an appropriation of $260,000 is made for this purpose. This money is to be used by the water department towards paying interest and sinking funds on the aqueduct and Franklin Canyon bonds, thus reducing the rate of taxation about 6 per cent.

Condemnation is given to a practice obtaining in some city departments wherein persons performing clerical work on monthly salary work overtime and draw double pay for such overtime. This is referred to the Efficiency Commission.

The report strongly urges that when a change in personnel in the head of a department occurs, the retiring official shall be required to make a complete inventory of all property of the department, and his successor shall be required to give a receipt therefor, to be checked up by the City Auditor when this official in turn vacates the office.

"Your committee is of the opinion that the city has suffered great waste and unnecessary loss by lack of system and proper attention in this regard," says the report.

It is recommended that the old San Pedro cemetery be improved and the lots be plotted. Attention is called to the fact that the appropriation for salaries for members of the Board of Education is cut off.

After detailing other pertinent facts regarding the new budget the report concludes with the statement:

"Your committee is pleased to report at this time that the city's credit was never better, and that its securities are in demand in all financial centers of the world."

STATES' RIGHTS IN AUSTRALIA.

Competition for Oversea Trade Causes Each Commonwealth to Compete Against All the Others.

[National Review:] Australia is a democratic country, but it is also a Federal country. Its six States are all, save Tasmania, stretched along some thousands of miles of the same seaboard, and they all compete against one another for oversea trade. They are, therefore, naturally hostile and suspicious of their rights and dignities, and when the need for common action compelled them to join forces they chose a loose form of federalism, which delegated only certain powers to the commonwealth Parliament and reserved the balance of undefined powers to the States. Thus the commonwealth was created, and the labor party set out to capture it. They succeeded. They obtained a substantial majority in both houses, formed their red-tie government, "and now," said they, "we will proceed to do things. We will destroy trusts, we will nationalize monopolies, we will do all those things which our beautiful Labor-Socialist-Trade Unionist programme contains."

Alas, for blighted hopes! They had forgotten one thing. They had forgotten that they were under a Federal Constitution. The legendary sufferings of Laocoon and his sons in the grip of the serpents were as nothing to the stifling and agonizing experiences in the grip of the Federal Constitution. They could do nothing, or next to nothing, in the way of social reform; in whatever direction they tried to go they were stopped by the barbed-wire fence of State rights, and if they tried to climb that fence a stern policeman in the shape of the high court pulled them back by the slack of their breeches.

Manfully for some years they battered their heads against the Federal wall; they had even wild thoughts of reconstituting their high court so as to obtain a labor majority. But at last, sore and stiff, they decided that they must amend the Constitution. Nothing easier, it might be thought, with a majority in both houses. By no means. Australia has a written Constitution, and this written Constitution provides that there shall be no change in its terms unless not only a majority of both houses, but a majority of the electors give their consent. No change can be made in the Constitution without a referendum. Hopefully the labor government began. Two bills were prepared, the Legislative Powers Bill and a bill for the taking over of monopolies. They were passed by both houses of Parliament, and in April, 1911, they were submitted to the people in two referenda. They were defeated by large majorities in all the States except Western Australia.

DECLARATION INDEPENDENCE.

Appeared in Print on the Sixth of July With Only Two of Its Many Signatures.

[Philadelphia Record:] To Ernest Spofford, assistant librarian of the Historical Society of Pennsylvania, belongs the credit of having discovered the date on which the Declaration of Independence first appeared in print. The question was put to Mr. Spofford several months ago at the annual banquet of the Pennsylvania Society of Sons of the Revolution, and being unable to answer offhand, as he is known to do daily in hundreds of other historical matters, he decided to investigate the subject.

After much perseverance he found that the famous proclamation first made its appearance in the public prints in an issue of the Pennsylvania Evening Post, of Saturday, July 6, 1776, a tri-weekly paper published by Benjamin Towne. The issue of the paper of that date, of which there are but a very few in existence, contains the declaration on the first page over the signatures of John Hancock, president of the Continental Congress, and Charles Thompson, his secretary. In speaking of the find Mr. Spofford said:

"It is remarkable how general the impression is that the Declaration of Independence was signed on July 4, 1776. Few persons know that only the names of John Hancock and his secretary, Charles Thompson, were affixed to the document on that day. With the exception of these two and one other signer, all the other signatures were executed on August 2. The last person to sign the declaration was Col. Thomas McKean of Delaware, who was away in the war with his regiment when the proclamation was issued. He did not add his signature until some time in 1781, fully five years after it had become a reality. There were reasons, of course, for some of the names appearing as late as they did.

"It is hard for us to realise what a tremendous undertaking it was for the comparatively weak colonies to declare themselves against the powerful government of Great Britain. Many waited until they had sounded their constituents on the subject. In the case of the signers for Pennsylvania, five who affixed their names to the document on August 2 were not members of the Congress on July 4 or 8. We need have no hesitancy, however, in celebrating the birth of the nation on July 4, for on that date matters had reached such a head that the procedure was verbally agreed upon not only by the members of the Continental Congress, but by every man, woman and child in the colonies who had the welfare of their country and homes at heart."

THE MELTING POT.

Ability of the United States to Assimilate Its Heterogenous Immigration Is Being Questioned.

At a meeting of the Victoria Institute in London, the Rev. S. B. McCormick, Chancellor of Pittsburgh University, gave a very lucid presentment of the fusion of races and creeds, now going on in the United States, under the title of "The Composite of Races and Religions in America." He omitted from these races the "colored" ones—the Red Indian, the negro and the Oriental—as they presented difficulties, but not that of intermarriage. He also omitted the Jew, because he preferred to keep his stock pure, and married almost always within his own people.

The first point taken up by the chancellor was to demonstrate how homogeneous until quite recent years the American nation had been in its origin. Its population in 1790 was about 4,000,000, of whom only about 100,000 had been immigrants, and these came chiefly from Great Britain. In 1820, the population had risen to 9,000,000, but the total immigration only amounted to 350,000 in a period of more than 200 years. Three great inflows of immigration occurred in the next sixty years; from Ireland consequent on the Irish famine, from Germany in 1850, and after the end of the Civil War from Scandinavia. The population in 1880, had risen to 50,000,000, and the total immigration to 6,000,000, mostly from the United Kingdom. At this date, therefore, the stock was practically homogeneous, and the entire country was settled. It is from 1880 that the real heterogeneous immigration has set in.

Two great laws have to be borne in mind—First, the character of a new community is decided once and for all by the first settlers. Several interesting illustrations are given—Boston is Boston still; New England is New England; Iowa, a rural State, was colonized in the north from New England, in the south from Pennsylvania, and the two populations retain distinct evidence of their origins. The second law is that the first settlers, who thus fix the character of the new community, are necessarily the most energetic and capable members of the communities from which they came. At the same time they are very conservative, and try to reproduce the conditions and customs with which they are familiar.

In 1820, the annual immigration was 10,000 to a population of 9,000,000; now it is relatively ten times greater. Then it was practically all from stocks homogeneous with that already in the country; now it comes very largely from southeastern Europe. This is the burning question: Can America assimilate the new material, especially when it comes into the country so rapidly? The chancellor considered that the precedent of Great Britain gave every expectation that the result of the process would be a genuine composite, remarkably varied in characteristics, remarkably rich and fruitful in its possibilities.

Dredge Saves a Sunken Boy.

[Philadelphia Bulletin:] When Anson Rabuck, 14 years old, fell into the Susquehanna River at Klines Grove, Pa., he did not reappear, and men and boys grappled and dived for the body.

Three hundred feet down stream a coal dredge was working, and in a few minutes the digging machine threw the little fellow up on the screen, apparently dead.

His frantic mother, who lives close to the stream, urged that they try to save the boy, and a half-dozen men took turns, under her directions, at using "first aid to the injured" methods. After a half-hour's hard work the boy showed signs of life, and was able to eat his supper.

Doctors said that it was one of the rarest cases of resuscitation they had ever heard of.

A Million Bulbs Planted.

[Pittsburgh Gazette-Times:] The number of bulbs which have been planted this season in the royal gardens at Hampton Court Palace, England, exceeds 1,000,000, the weight being between two and three tons. There are 140 beds, with an average of about 3000 bulbs to a bed; while the great ten-foot border, which extends from the river to the Hampton court road, takes more than all the beds.

Cheating Justice.

[Pittsburgh Dispatch:] An Alabama negro sentenced to fifty years' imprisonment for stealing 50 cents from another negro twenty years ago has just been pardoned by Gov. O'Neil. Justice, however, will still be cheated if nothing can be done to the men who imposed that outrageous sentence.

Says Santa Fe Agent.

COMING CROPS BIGGEST IN CALIFORNIA HISTORY.

THERE is no limit but the blue sky to the size of various crops now being harvested in California or that will shortly be harvested, according to Assistant General Freight Agent Reinhardt of the Santa Fe, who returned yesterday from a trip over the company's lines in this State.

"The citrus crop will run to 49,000 cars," he said. "This not only establishes a new record, but one that will be hard to beat."

Early estimates on the citrus crop ranged from 42,000 cars upward to 45,000 cars. Reinhardt's estimate is therefore the top one, but it is supported by facts and figures which he has carefully gathered.

"I don't believe that people realize the size of the citrus crop," Mr. Reinhardt continued. "They have seen it figured out at 45,000 cars and have let it go at that. But there are 3000 cars showing up in the North that weren't counted on and fully 1000 additional cars south of the Tehachepi."

But the crops that are interesting the traffic men and also giving them some nervous moments are the deciduous fruit crop, estimated at 18,000 to 20,000 cars, and the raisin crop, which will run to 100,000 tons.

This raisin crop spells $15,000,000 in money for the growers and correspondingly large freight receipts for the railroads. Nevertheless, they are concerned over the offering, as these raisins will commence to move marketward about the time a car shortage is scheduled to descend upon the railroads.

"We have plenty of cars at present," said Mr. Reinhardt, "and will make every effort to preserve a surplus. But with the citrus crop turning out bigger than anticipated, the grain crop immense, and the enormous dried fruit crop, August is nearly sure to develop a scarcity of cars."

According to Mr. Reinhardt, the one sign of possible relief is the fact that mercantile shipments are at low ebb. "Business is slow about responding to improved conditions," said he. "It is entirely probable that the beginning of harvest will see a marked improvement in business conditions and a general stocking-up on the part of merchants."

LEATHER ARTICLES FOR TRAVELERS

—Unusual suggestions for travel and outing, including fitted suit cases in Sterling and Parisian Ivory.

—Clever new Limousine cases in Parisian Ivory, a most delightful and practical outing adjunct.

—Distinctive dressing Rolls—Lunch and Bottle sets in pigskin cases.

—Compact cigar magazines—necktie cases—Jewel cases—card sets—and innumerable other timely suggestions for summer comfort and convenience.

Extensive line of distinctive Shopping Bags, Beaded Bags, and purses for ladies.

Brock & Company
THE HOUSE OF PERFECT SERVICE
437-441 BROADWAY

BRAUER'S
Semi-Annual
CLEARANCE
SALE

By far the biggest sale we have ever held. Special reductions all along the line with the same high grade Brauer values.

Made to Measure $20 to $23 (3-piece) SUITS $16.50

Made to Measure $25 to $28 SUITS $19.00

A. K. BRAUER & CO.
"TAILORS TO MEN WHO KNOW"
TWO SPRING STREET STORES
345-347 S. Spring 529-7½ S. Spring

Garden Hose that won't crack

This guaranteed garden hose will not leak, crack or kink. It is the strongest and most durable hose made and with reasonable care will give years of satisfactory use.

BOWER'S
CRACKPROOF HOSE

is made of the best pure seamless rubber tube over which are two layers of seamless cotton fabric and a final coating of extra tough rubber. This hose can be twisted into any shape without shutting off the flow of water, and without kinking.

Ask your dealer to show you Bower's Crackproof Hose and to explain how it is made

For Sale by all Live Dealers

If your dealer cannot supply you, write or telephone our Los Angeles warehouse and get name of nearest dealer

Manufactured by
BOWERS RUBBER WORKS
Seattle SAN FRANCISCO Los Angeles

Danger Ahead

There may be danger ahead for those for whom you have labored. If events take their course perhaps an administrator for your estate may be appointed who lacks business judgment or experience, or who has not facilities for rendering a proper accounting. You can avoid this danger by appointing

Title Insurance and Trust Company

as executor under your Will. In doing so, your heirs' interests are cared for by those who make a business of it. The responsibility of this company is far greater than that of most individuals, and its duties are performed under State supervision.

TITLE INSURANCE AND TRUST COMPANY
TITLE INSURANCE BLDG.

Bon Ton
High-Grade Cloak-Suits and Millinery at Popular Prices.
347 SOUTH BROADWAY
Phones: Home A4536—Main 1073.

Society Brand Clothes
Scott Bros
425-427 So. Spring St.

Classified Liners.

Times Classified rates: The rate for inserting Want ads in the Daily Times is 1c per word each insertion; in the Sunday issue, 1½c per word each insertion; minimum charge, like amount under the following classifications, the rate for which is 2c per word daily, 2½c per word Sunday, minimum charge 25c daily, 25c Sunday: "Society Meetings," "Personals," "Special Notices," "Church Notices," Miscellaneous," "Books and Bonds," "Money to Loan, Salary and Chattels," "Physicians," "Medical," "Detectives," "Sanatoriums," and "Baths and Massage."

The Times reserves the right to classify all advertisements under appropriate headings.

Minimum space for classified advertisements ordered for more than one insertion, 14 words.

Sunday real estate advertisements, to be classified properly, must be in The Times office before 9 o'clock Saturday night. Other classified "Wants," "To Lets," etc., received over counter or by telephone until 11 p.m., Saturday. Ads received after "Position Wanted" ads in this column will be inserted under heading "Too Late to Classify." Rate 1½ cents per word.

The Sunday circulation of The Times exceeds 92,000 copies, and more "liners" are regularly printed in its columns than in the five other Los Angeles newspapers combined.

Telephone your want advertisements. Ring up "The Times," Main 8000, Home 10001, any time of day or night, and secure prompt and careful attention.

The Times cannot guarantee accuracy or assume responsibility for errors of any kind occurring in telephone advertisements.

The Times will not be responsible for more than one incorrect insertion of any advertisement ordered for more than one time.

Advertisers should retain receipts given by The Times in payment for "liners," as no mistake can be rectified without them.

The Times will not accept "cheap or verbal orders to discontinue or change "till forbid" advertisements.

The Times constantly endeavors to render its patrons satisfactory paid classified service, and it will appreciate complaints of, and make a prompt settlement for any material errors it may make in printed announcements.

"Be quick to kick if things seem wrong.
But kick to us, and make it strong."

INSTANT SERVICE FOR TIMES PATRONS.

For the convenience of persons who may desire to reply to classified advertisements printed in The Times, and communications to this newspaper, and leave "liners" and other advertisements, imposing boxes have been placed in various downtown buildings for the purpose indicated.

Collections will be made from these boxes every hour.

Each piece of advertising copy must contain the name and address of the advertising patron; in addition, each "liner" which it is desired shall the announcement be printed.

The boxes are located as follows:

BROADWAY CENTRAL BLDG., 424 S. BROADWAY. (Lobby near elevator.)

BRYSON BLDG., 143½ S. SPRING ST. (Lobby near elevator.)

MUELLER BLDG., 420 S. BROADWAY. (Near elevator, in lobby.)

COLUMBIA TRUST BLDG., 313 W. THIRD ST. (Lobby near elevator.)

DELTA BLDG., 426 S. SPRING ST. (Lobby near elevator.)

GARLAND BLDG., 740 S. BROADWAY. (Near elevator, in lobby.)

GERMAIN BLDG., 224 S. SPRING ST. (Lobby near elevator.)

GROSSE BLDG., SIXTH AND SPRING STS. (Near elevator, in lobby.)

HOGGINS BLDG., SECOND AND MAIN STS. (In lobby near elevator.)

H. W. HELLMAN BLDG., FOURTH AND SPRING. (Near elevator, Fourth-street lobby.)

I. W. HELLMAN BLDG., 411 S. MAIN ST. (Next to U. S. Mail Box.)

SIBERNIAN BLDG., FOURTH AND SPRING STS. (Lobby near elevator.)

L. A. INV. BLDG., 756 S. BROADWAY. (Lobby near of elevator.)

LANKERSHIM BLDG., 326 W. THIRD ST. (Lobby opposite elevator.)

LAUGHLIN BLDG., 315 S. BROADWAY. (Next to U. S. Mail Box.)

MARSH-STRONG BLDG., 9TH, SPRING AND MAIN. (On elevator, shaft No. 4.)

MARSH BLDG., FOURTH AND BROADWAY. (In lobby.)

MERCANTILE TRUST BLDG., 207 S. BROADWAY. (Beneath U. S. Mail Box.)

O. T. JOHNSON BLDG., FOURTH AND BROADWAY. (Rear elevator, in lobby.)

PACIFIC ELECTRIC BLDG., 610-19 S. MAIN ST. (Lobby near elevator.)

SAN FERNANDO BLDG., 426 S. MAIN ST. (Lobby opposite elevator.)

The location of additional boxes will be published as they are installed.

IMITATING CONTEMPORARIES PLEASE COPY, AS USUAL.

SPECIAL NOTICES—

REDIPHONES—WE HAVE ON HAND A FEW OF these handy transmitter attachments, which are being distributed in connection with coupon books valued at 75 cents each; the coupons being responsible in classified advertising in THE TIMES. Phone Main 8000 or Home 10001, and our representative will call and attach the "REDIPHONE," collecting at the same time for the coupons delivered. One "REDIPHONE" only will be delivered to each purchaser.

CLASSIFIED ADVERTISEMENTS
For the real estate section of Sunday's Times will be received under the heading of "To Let" to Thursday at 12 o'clock noon Saturday.

COLORED DETECTIVES. WE GET RESULTS; that's all. Our price is the lowest. 415 Grant-Main Bldg. Tel. M. 5429.

CESSPOOLS CLEANED IN ONE OR TWO LOADS by the LOS ANGELES SANITARY CO. Phone office or Wilshire 592.

FOR QUICK ACTION, DROP ANSWERS TO Times "Liners" in Times' letter boxes in downtown office buildings. The locations of the boxes are printed in the first column of The Times "Liner" section.

FLORISTS AND NURSERIES—

FOR LEASE—LONG TERM, FINE NURSERY SITE, corner 30th and Hoover, with cottage, cheap. Phone WESTBROOK 10855.

PULVERIZED SHEEP MANURE FOR LAWNS and flowers. GEORGE SCHOENICK, 118 North Main. Both 1065; 61468.

PERSONAL—Business.

PERSONAL—TO FRED LEE R—: AM GOING TO Denver alone about the middle of August. For prompt address Rooms 24 Hotel Denver. My heart is hungry for my Fred. I want you with me. Your wife pedaso divorce. Write me at Denver, no difference where you are, what you are doing, or what you have done. Remember, I am on your side. Affectionately, PAPA.

PERSONAL — STRICTLY HIGH-CLASS CAPABLE young woman will chaperon one or two girls on vacation trip other than in Southern California for part expenses. Would accompany genteel lady. Only first-class people considered. Address W. box 251, TIMES OFFICE.

PERSONAL—
MRS. MASSON.
The noted palmist of London, Eng., may be consulted at 322 S. SPRING ST., by those desiring readings, consultations and reliable hand readings from one of the foremost palmists of the day.
HIGH CLASS PATRONAGE SOLICITED.

PERSONAL—LADIES, ASK YOUR DRUGGIST FOR Chichesters Pills, the Diamond Brand. For 25 years known as best, safest, always reliable. Take no other. Chichesters Diamond Brand Pills are sold everywhere.

PERSONAL—CLASSIFIED ADVERTISING PATRONS of The Times are requested to submit copy for advertisements in the Sunday issue as early as possible.

PERSONAL—PROF. ALTHOUSE, NOTED ASTROLOGER and palmist. Thirty years in Los Angeles; largest practice, highest grade of work. High class patronage solicited. 621 S. BROADWAY.

PERSONAL — MME. JOSEPH OF CHICAGO, PALMist and psychic, readings 50c. 322 S. 10TH ST. Take Grand Ave. car.

PERSONAL—ANY ONE OWNING A GOOD BOARD kindly address X, box 126, TIMES OFFICE, giving address.

PERSONAL—GUN CLUB MEMBERS WANTED. CALL HARRY SEYMOUR, 606 S. Spring. Phone Broadway 1081.

PERSONAL — MME. ORA PALMIST, PSYCHIC, best 50c readings in city. 245½ S. SPRING.

PERSONAL—
For quick action, drop answers to Times "Liners" in Times' letter boxes in downtown office buildings. The locations of the boxes are printed in the first column of The Times "Liner" section.

SOCIETY MEETINGS—

SPIRITUAL CAMP MEETING, MINERAL PARK, South Pasadena. Go out and enjoy an outing and listen to the free music and enjoy yourself. Lectures and messages all day.

WANTED—Help, Male.

NOTE.—Applicants for positions are advised not to send original recommendations in answer to ads. send duplicates only.

Space is not given under this heading to advertisements soliciting business patronage.

WANTED—

We can use a few hustling salesmen who wish to make $1000 per month. Experience not necessary if you have the backbone to undergo our three days' training. Fastest-selling proposition on the market where the buyer makes 40 per cent. on his investment. Ask any of the men with us. Call between 9 a.m. and 1 p.m. on Mr. Darville, HARRY H. CULVER CO., 202 Hollingsworth Bldg.

WANTED—LAND SALESMEN,
Good pay to Hustlers Everywhere to Sell
"SOUTHERN CALIFORNIA FARMS."
Comprising 50,000 acres, subdivided into 20-acre tracts and up, selling from $30 to $50 an acre; easy terms of $1 to $10 an acre cash, 50c to $1 an acre monthly.
These farms are the best buy in SOUTHERN CALIfornia, and are selling fast. Liberal contract given to good salesmen. Apply Sales Manager.
FREMONT VALLEY LAND AND WATER CO., 1001-2 Central Bldg. Los Angeles.

WANTED — BOOK-KEEPER AND TYPIST, $65; shipping clerk, produce experience; comptometer operator, $60; dress goods and linen salesman, Arizona; wool goods and silk man, Arizona; sales manager, department store, experience, $80; window trimmer and show man; hat salesman, $100; two young clothing salesmen; railroad timekeeper, $75; clerk, $75; high-class grocery salesman; bank broker, $150; hardware and implement salesman; clerk, Arizona, $85; two bright sales apprentices; ledger clerk, $60. MERCANTILE REFERENCE ASSN., Marsh-Strong Bldg.

WANTED—MEN. IF YOU ARE MECHANICALLY inclined or have had mechanical experience, we will teach you automobile driving and mechanic or plumbing trade in two months' time. $35 demand, best we will employ and the third month at actual work at our regular wages; seven years in business. No boy wanted. See or write Coast Trades College, 7 UNITED CONTRACTING CO., 234 Allen, two blocks east and one north of postoffice.

WANTED—SEVERAL ALERT YOUNG MEN TO PREpare for RAILWAY MAIL CLERKS for CALIFORNIA; salary $75. For full information and successful coaching see MISS WILSON immediately, 601 Citizens' National Bank Bldg. See instruction adv.

WANTED—SALESMAN TO COVER LOS ANGELES and Southern California by leading New York wholesale house; selling immediate; 100 commercial customers; established trade on territory; strict commissions basis; exceptional opportunity for producer; state age, give full particulars; short-hand not required. LOCKE & CLARKE COMPANY, 264-266 Broadway, New York City.

WANTED—LIVE MAN TO SHOW PROPERTY. PREvious experience unnecessary; can make $1000 to $2000 per month. Good character; must be clean-cut man for permanently identified with a large company. Call at once. 200-207 H. W. HELLMAN BLDG., corner Spring and 4th.

WANTED—MEN AND BOYS TO LEARN A GOOD paying trade; automobile, tractor, repairing, electricity, machinist, surveying; we teach what others have failed; terms or better positions; see our free booklet under Learn Trade. NATIONAL SCHOOL, 2110 W. Seventh.

WANTED — GARDENER IN NURSERY; MUST BE experienced in propagation of citrus; citrus and general line handy ornamental shrubs and trees. Permanent; steady man preferred. Address salary expected with references. Address Y, box 196, TIMES OFFICE.

WANTED — IMMEDIATELY, SEVERAL CAPABLE men to prepare for Los Angeles Letter Carriers, RIDLEY AND POSTOFFICE CLERKS; married salary $800 yearly; good promotion. See IMMEDIATELY, MR. HOFF, 629 Security Bldg. (See instr. Adv.)

WANTED — WASH GOODS AND SILK MAN FOR large store in Arizona; must be high-class to figure and assist manager; $1800 to start. MR. DAVIS, Mercantile Reference Assn., Marsh-Strong Bldg.

WANTED—BRONCO BUSTERS AT THOMAS TENT show; one mile and half west of Whittier on Whittier and Los Angeles boulevard. Must furnish own outfit and horses. Apply any time this week. HOME PHONE WHITTIER 7844.

WANTED—PARTY WITH AUTOMOBILE FORD MAchine preferred, to call on subscribers for the month on salary, handling sample room car to treat. Apply at once. MR. DOLAN, 226 Wilcox Bldg.

WANTED—A GOOD LIVE SALES MANAGER TO take charge of Fresno office for the McCARTHY COMPANY of Wilshire district territory.
THE McCARTHY COMPANY,
Main 5172. 606 S. Hill st. 60400.

WANTED—LIVE, ENERGETIC MAN FOR RENTAL department, business property; splendid opportunity; must be able to pay his own expenses; commission basis only. BROADWAY REALTY COMPANY, 319 O. T. Johnson Bldg.

WANTED—EMPLOYERS TO KNOW THAT THE National Association of Stationary Engineers, No. 2, furnishes competent engineers free of cost, to either party. Write or phone B. C. PARKER, Secretary, engine-room, Angeles Hospital. South 933; 1

WANTED—FIVE YOUNG MEN TO COACH FOR LOS ANGELES POSTAL CLERKS or LETTER CARRIERS. For reliable information and success address MISS WILSON, 601 Citizens National Bank Bldg. See instructing adv.

WANTED — AN EXPERIENCED MANAGER FOR first-class confectionery and cafe, out of town. Reference required. Address WW, box 173, TIMES OFFICE.

WANTED—AN EXPERIENCED PEELER FOR OUT-of-town biscuit factory; give full particulars in first letter. Address W, box 188, TIMES OFFICE.

WANTED — RELIABLE, EXPERIENCED AUTO truck driver, must know city and understand furniture goods; steady work to right party; references. 956 W. ELEVENTH AVE.

WANTED—TWO EXPERT MULTIGRAPH OPERATors, $30, $40, with advancement. Give experience in detail, and references. Address G, box 819, TIMES BRANCH OFFICE.

WANTED—A FIRST-CLASS FANCY CAKE BAKER; state experience and wages last employed; good position for right man. Address Y, box 297, TIMES OFFICE.

WANTED — FIRST-CLASS AUTOMOBILE BLACKsmith and helper, steady work, best wages. Apply PIKE AUTOMOBILE AND WAGON WORKS, 317 Central Ave.

WANTED—4 FIRST-CLASS MECHANICS WITH AT least one year's experience on Chalmers cars. See MR. ECKERT, Chalmers-Los Angeles Company, 1010 S. Hope.

WANTED—PHOTOENGRAVER, A-1 PRINTER, PLATmaker and developing papers; splendid opportunity for first-class man. 6321 HOLLYWOOD BLVD. 57861. Hover Art Co.

WANTED—BRIGHT YOUNG MAN IN CARPET DEpartment. State experience, age, phone number, own handwriting. Address G, box 315, TIMES BRANCH OFFICE.

WANTED—LINEN AND DRESS GOODS MAN FOR large store in Arizona; good opportunity for man willing to work; good salary. MR. DAVIS, Mercantile Reference Assn., Marsh-Strong Bldg.

WANTED — AUTOMOBILE SHOP SUPERINTENDent, must be competent in every respect; local references absolutely necessary; others need not apply. A GOOD GARAGE, 754 Wall st.

WANTED—FIRST-CLASS BUTCHER FOR SHOP and look room work. A. R. BENNKE, Whittier, Cal.

WANTED—TWO FIRST-CLASS TINNERS AT ONCE. Apply to OTT HARDWARE CO., Santa Barbara, Cal.

WANTED—3 LIVE SOLICITORS TO SELL QUICKselling novelty, can make $5 per day. Apply room 6, between 9 and 10, at 316½ S. SPRING.

WANTED—YOUNG MAN BOOK-KEEPER, FAMILIAR hotelier, small wages; also auto mechanic. MR. BROWN, 126 S. Broadway.

WANTED—MAN TO COUNT LINEN, MUST BE ACcurate. Apply LOS ANGELES LAUNDRY CO., 637 San Fernando st.

WANTED — HELP TO CIRCULATE PETITIONS. Must be voters, city or county. After 9 a.m., 411 INTERNATIONAL BANK BLDG.

WANTED—SURVEYOR, WHO IS GOING TO YOSemite by auto to survey 40 acres along road. Advise best price. P.O. LOCK BOX 1152.

WANTED—CARPENTER WHO WILL TAKE PAY in part of new four-room bungalow flat, (south west.) Phone WEST 2919.

WANTED—MAN FOR JANITOR AND NIGHT watchman combined. Twelve dollars per week to start. Address Y, box 257, TIMES OFFICE.

WANTED—REGISTERED REPUBLICAN FOR PREcinct work. Send name and address to Y, box 217, TIMES OFFICE.

WANTED—A PAINTER WILL PAY FOR LABOR in merchandise or dental work. See BUCKLEY, 819 S Broadway, room 201.

WANTED—MEN TO LEARN BARBER TRADE. Good wages while learning. 827 E. 5TH ST.

WANTED—BARBERS, FIRST AND SPRING, UNder Equitable Bank. BERRYHILL.

WANTED—GOOD EAR GUITAR PLAYER, TO AC company mandolin. F7047.

WANTED—Help, Male.

Space is not given under this heading to advertisements soliciting business patronage.

WANTED—

Want a man with good address, intelligent and capable of meeting prominent people to make engagements for a business man of reputation who will later submit proposition. Remuneration is on commission basis. Right party can make big money. Do not reply unless you have references which will bear close investigation. Address PG, box 888, TIMES BRANCH OFFICE.

WANTED—Help, Male and Female. (Investment Required.)

WANTED—RELIABLE MAN TO MANAGE BRANCH office for manufacturing company in Ocean Park and Santa Monica, can make $150 monthly. Previous experience unnecessary, $2500 required, amply secured. Call Room 610 PAY BLDG., 3rd and Hill.

WANTED—USE YOUR SPARE TIME TO BUILD UP a mail order business of your own; we help you start for a share in the profits; $7 starting fee. Particulars free. MUTUAL OPPORTUNITY EXCHANGE, Buffalo, N. Y.

WANTED—AT ONCE, YOUNG LADY STENOGRAPHer for private secretary; lower salary, permanent position; five hundred each hour. Address PARADISE SANITARIUM, Phoenix, Ariz.

WANTED—LANDSCAPE GARDENER TO TAKE INterest in growing nursery business. Address box 6, TIMES OFFICE, Pasadena.

WANTED—MEN WITH PATENTABLE IDEAS. Write RANDOLPH & CO., Patent Solicitors, Washington, D. C.

WANTED — LADIES TO MAKE NOVELTIES FOR the Exposition. Easy, clean and profitable work. 962 S. BROADWAY.

WANTED—Help, Female.

NOTE.—Applicants for positions are advised not to send original recommendations in answer to advertisements for sale.

Space is not given under this heading to advertisements soliciting business patronage.

WANTED—SECRETARY, LEGAL EXPERIENCE, $75; stenographer and book-keeper, rubber experience, $18; stenographer and book-keeper, $90; bookkeeper, Arizona, $85; two bright sales apprentices; ledger clerk, $60; department head, corsets, $100; department head, notions, $100; saleslady, $75; milliner, $100; two high-class salesladies, $100; cashier, $60. Mercantile Reference Association, Marsh-Strong Bldg.

WANTED—TURNER'S HOTEL AND RESTAURANT EMPLOYMENT AGENCY, 311½ W. Second st., 2 housekeepers, $40; cook, $40; 2 apt. girls, $20 and $25 and maid, $40; apt. girl, restaurant, $20; 2 delicacy clerk, good experience, $10; 2 serving girls, $5 weekly; bookkeeper, $25, $30; demonstrator, commission.

WANTED—STENOGRAPHER, BILL CLERK AND phone operator, $60; STENOGRAPHER and bill clerk, $60; stenographer and clerical work, $60; 2 bookkeepers, $75 and $80. POST OFFICE, PACIFIC AUDIT & SYSTEM CO., 606 Pay Bldg., Third and Hill sts.

WANTED — ART MEETS STAMPER, EXPERienced, FIVE ROADS SALESMEN, $100 monthly; experienced, lacco and trimmings, $110. NEW OPEN. PACIFIC AUDIT & SYSTEM CO., 606 Pay Bldg., Third and Hill sts.

WANTED—YOUNG WOMAN WHO UNDERSTANDS the real estate business to take charge of office; will pay $5 per week and commission to start; permanent position for right party. Call at 414 DELMAIN PRES.

WANTED—RESPECTABLE LADY TO KEEP HOUSE FOR gentleman; child (mother of one) during the day; good home and permanent position to right party. Address Y, box 82, TIMES OFFICE.

WANTED—A LADY TAILORESS, ONE THAT UNderstands repairing and alterations on garments and ladies' coats for ready-to-wear department; steady position; state age for right party. Address F. O. box 880, ESCONDIDO, Cal.

WANTED—A LADY OF GOOD APPEARANCE AND address to call on business men; liberal salary to interest them in a high-class proposition. References required. Address K, box 576, TIMES BRANCH OFFICE.

WANTED — RELIABLE, MIDDLE-AGED WOMAN, of neat appearance, to take full charge of small family of two children, in or out of town city; good salary. Call Wednesday at 1216 SANTEE ST.

WANTED—MAN AND WIFE, APARTMENT JANItress and maid, $70; cook, $40; waitress, $30; 2 to $35; serving girls, waitresses, lunch girls, good pastry cook, pantry in. HARKNESS & HUNTER AGENCY, 143 S. Broadway, Room 212.

WANTED—AN AMERICAN WAITRESS IN COLORED restaurant; white references required. Address Y, box 206, TIMES OFFICE. Must have phone number.

WANTED—EXPERIENCED LAUNDRY WORKERS, markers and distributors, sample rolls and dry-room girls. Apply to-day. STATE EMPLOYMENT BUREAU, 121 Merchants Trust Bldg.

WANTED — LADIES, BEAUTY CULTURE PAYS well; exam free; FLORENTINE HAIRDRESSING COLLEGE, 327 Mercantile Place. See "Learn Trade."

WANTED — PUBLIC STENOGRAPHER, BOTH phones, typewriter, office; good opportunity to right party; small salary to start. 536 DOUGLAS BLDG.

WANTED — EXPERIENCED STENOGRAPHERS, book-keepers, combinations, and book-keepers for residence now open. EDUCATIONAL BUSINESS COMPANY, Pacific Electric Bldg.

WANTED—BRIGHT GIRL TO LEARN BEAUTY culture; friendly opportunity and position for right party. MACDONALD'S, 324 Mercantile Place. See Instruction Course.

WANTED—A CAPABLE YOUNG WOMAN TO HELP nurse 10-months-old and do room work. $12.50 per week. 1107 W. 41st PLACE, back of Manual Arts High School. Vermont car.

WANTED—REGISTERED REPUBLICAN FOR PRECinct work. Send name and address to Y, box 217, TIMES OFFICE.

WANTED—EXPERIENCED TEACHERS FOR GRAMmar grades. EDUCATIONAL BUSINESS COMPANY, Pacific Electric Bldg.

WANTED—TEACHERS CALIFORNIA, ARIZONA and Nevada. PACIFIC SERVICE CO., 531 Mason Bldg.

WANTED—FIRST-CLASS BODY IRONER. IMMEDIately; wages $12 per week. POINT LOMA LAUNDRY, Point Loma, San Diego, Cal.

WANTED—LADY PUPILS WHOSE FACE WILL double business in facial treatment parlors, $20 per week. 747 S. MAIN ST.

WANTED—EXPERIENCED STENOGRAPHER AND book-keeper, $60 to start. PACIFIC SERVICE CO., 531 Mason Bldg.

WANTED — EXPERIENCED FEMALE STENOGRAPher, with knowledge of book-keeping. $40 per month. Apply 825 BYRNE BLDG., this a.m.

WANTED—LADY LIVING NEAR 47TH AND MONeta to care for five-year child for afternoons. Inquire 2164½ W. 47TH after 8:30 p.m.

WANTED — RELIABLE GIRL OR WOMAN FOR light housework in small apartment; good home for right person. 817 N. HILL.

WANTED—A MIDDLE-AGED WOMAN TO TAKE care and do cooking for an old lady; good home, little work. Call at 721 W. 23D ST.

WANTED—GIRL FOR GENERAL HOUSEWORK, 2 adults, 1 child; wages $20. Call 637 WILTON PLACE. Phone 54056.

WANTED — WILLING GIRL TO ASSIST WITH housework; wages $25 to $30. Phone 54504.

WANTED — GOOD GIRL FOR GENERAL HOUSEwork on a ranch. Call 926 S. Hill.

WANTED—WAITRESSES, STEADY WORK, APPLY at once. HOTEL ROSSLYN, 448 S. Main.

WANTED—A GIRL FOR GENERAL HOUSEWORK, German or Swedish preferred. 1041 ARAPAHOE

WANTED—Help, Male and Female.

Space is not given under this heading to advertisements soliciting business patronage.

WANTED—TEACHERS AND COLLEGE STUDENTS during vacation to visit over the West and sell to schools, libraries and professional people Funk & Wagnalls famous Standard Dictionary, just finished, containing dictionary and encyclopedia, complete; sold on easy monthly payments; wonderful seller and great money maker. Address JOHN B. TRIPP CO., Fay Bldg. Los Angeles.

WANTED — EXPERIENCED APARTMENT-HOUSE manager. Best references required. Telephone WILSHIRE 4034. Apply Tuesday 2816 Ingraham st. West 9th st. car to Western, walk 2 blocks south.

WANTED—Help, Male and Female. (To Learn Trades.)

WANTED — LEARN AUTO REPAIRING, DRIVING, and machinist work; oldest reliable school; over hundreds of all makes of cars under supervision of expert instructors; electricity and surveying taught by practical methods; places to work for room and board after school hours; assist graduates to positions. Call and be convinced. Catalogue free. NATIONAL SCHOOL OF ENGINEERING, 2110 W. Seventh. Established 1905.

WANTED — LEARN BEAUTY CULTURE, HAIR manufacturing, students wanted. LEADER COLLEGE OF HAIRDRESSING, 228 Mercantile Place. MRS. HARRIS.

WANTED — LADIES, BEAUTY CULTURE PAYS Big. FLORENTINE HAIRDRESSING COLLEGE, World's largest. 227 Mercantile Place.

WANTED—MEN AND BOYS TO LEARN TRADE OF automobiles, electricity, plumbing, tinsmithing, without expense. UNITED TRADE SCHOOL CONTRACTING COMPANY, 234 Allen st.

WANTED—Help, Male and Female. (Instruction Course.)

WANTED—YOUNG AND MIDDLE-AGED MEN TO prepare for civil service position; many departments; good openings; good salaries. See MR. HOFF, 629 Security Bldg.

WANTED—LEARN SIGN PAINTING, EARN $50 per week. Write for booklet. WINNINGER SCHOOL LETTERING, Dept. 14, 625 Chestnut st., Toledo, O.

WANTED—LADIES, LEARN BEAUTY CULTURE. Special rates for summer. Macdonald System is the best. Established nine years. Diplomas and formulas given. MACDONALD'S COLLEGE, 324 Mercantile place.

WANTED—RAGTIME PIANO PLAYING TAUGHT IN 20 lessons; write for free book. CHRISTENSEN SCHOOL OF POPULAR MUSIC, 29 Waller Bldg. Main 2178. F6788.

WANTED—WOMEN FOR GOVERNMENT CLERKships, $70 month. Los Angeles examinations soon. Specimen question free. FRANKLIN INSTITUTE, Dept. T370, Rochester, N. Y.

WANTED—YOUNG MEN TO PREPARE FOR GOVernment railway mail clerks. MISS WILSON, 601 Citizens Nat'l Bank Bldg.

WANTED—SALESMEN— Agents and Solicitors.

WANTED—SALESMEN; ATTENTION, TRAVELING men; I have several articles that can be handled as side line; good sellers; why not make a few dollars a day on the side? 534 Chamber of Commerce Bldg.

WANTED—LADIES OF ABILITY TO WORK ON commission basis, who can interest public in reputed enterprise of public demand. See SECRETARY, 1829 Washington Bldg.

WANTED— Situations, Male.

Space is not given under this heading to advertisements soliciting business patronage.

WANTED—MARRIED MAN, NO CHILDREN, wishes position on private place or farm, either as a working foreman or caretaker. Capable in every sense of the word. Best of references. A resident of Los Angeles 15 years. Nursery experience. Address R, box 41, TIMES OFFICE.

WANTED—BY FIRST-CLASS JAPANESE CHAUFfeur, situation, city or country; skilled and very careful driver, any high-class car; own repairing; best references. FRANK, Phone Main 8490.

WANTED—YOUNG MAN, BE GRADUATED AT THE end of the month from commercial high school; having auditing, wants position as bookkeeper; willing to start for a small salary. Address V. H. HALICK, 1747 E. 22nd St., Boyle Heights.

WANTED—CHAUFFEUR WANTS POSITION, CITY or country, now in charge of fine car; first-class; no intoxicants. Careful driver. Call Bank 4, or write J. CHRISTIAN, 3720 Pasadena ave., city.

WANTED — SITUATION BY YOUNG MAN, MARried; position as collector, services with motorcycle; also 4 years' experience as chauffeur on high-class cars; 3 years on car. Call SARGENT, Boyle 2410, or address 2410 E. 1st st.

WANTED—YOUNG MAN, EXPERIENCED IN LOANS and real estate, wants good position with responsible party; will have cash. Address G, box 208, TIMES BRANCH OFFICE.

WANTED—CHAUFFEUR, JAPANESE, EXPERIENCED in high-grade cars; do own repairing; wants position in private family; best references. R. 170, Main 1847. F3718.

WANTED — POSITION, CHAUFFEUR, MECHANIC; private or commercial car; 20 years' experience; best of references. Broadway 7156, room 21, 771 MAPLE AVE.

WANTED—POSITION AS 4 FIRST-CLASS BOOKkeeper. Can take full charge. Can operate typewriter. L. E. Hartsough, 1128 E. 4th st., Los Angeles. Box 227, TIMES BRANCH OFFICE.

WANTED — POSITION AS HEAT CUTTER. IS experienced man with family; can move; town preferred or would rent place. H. O. BROWN, Nevada, Cal.

WANTED — I FURNISH MY OWN HORSE AND rig; what can you offer me in the way of collecting, soliciting, etc? Address X, box 150, TIMES OFFICE.

WANTED — HOTEL MANAGER, FIRST-CLASS, open for an engagement or would manage on shares; best of references. Address Y, box 102, TIMES OFFICE.

WANTED—POSITION IN PRIVATE PLACE; DO gardening, care lawns, care horses, cows, handy with tools; references. BRIGGS, 834 south Hill st.

WANTED — POSITION BY YOUNG JAPANESE gardener, has best of city references. Will be garden or other work. HARRY HAMADA, 426 E. Los Angeles st. P4482.

WANTED — CHAUFFEUR (JAPANESE); CAREFUL driver; not in habit of drinking or smoking. CHARLEY, WEST 4422.

WANTED—PAINTER WANTS WORK FROM OWNers by day; tools furnished; best references given. Phone A8118, Room 101.

WANTED—BOOK-KEEPER, YOUNG MAN, 22 YEARS old, 2 years with present employer; 3 years' experience from 818 CUMBERLAND PLACE.

WANTED — SITUATION AS NIGHT WATCHMAN or good local references. Address W, box 214, TIMES OFFICE.

WANTED — JAPANESE GARDENER WILL TAKE charge of private place; can have lady. Home 71067. HENRY, 1660 Cordova st.

WANTED—EXPERIENCED JAPANESE CHAUFFEUR wants position with private family, city references. Address W, box 107, TIMES OFFICE.

WANTED—MARRIED MAN WANTS WORK THAT can be satisfied; references. MR. HARRISON, PICO.

WANTED — SITUATION AS NIGHT-WATCHMAN; good local references. Address W, box 214, TIMES OFFICE.

WANTED—JAPANESE EXPERIENCED COOK wants position; reliable; references. 413 W. SEVENTH ST. 54203. Main 8048.

WANTED—A YOUNG JAPANESE WANTS POSITION as housework or waiter in small family. LOUIS ARASHI. Home A4071.

WANTED — POSITION AS NIGHTWATCHMAN BY man; have 2 recruit; can give references. Phone BROADWAY 1815, room 38.

WANTED—GERMAN OF GOOD ADDRESS WANTS situation as porter, janitor; experienced. Reference. PHONE A4021.

WANTED — JAPANESE, EXPERIENCED COOK with best city references. Wants position. TANI, Home A5267.

WANTED—POSITION AS CHAUFFEUR BY JAPanese, has good references. HOME 21856, George.

WANTED—BOY, 17, WANTS ANY KIND OF WORK. Address 178 W. 28TH ST.

WANTED—JANITOR OR PORTER WORK. CALL MAIN 4008. ASK FOR RILEY.

EMPLOYMENT— Agencies.

WANTED — JAPANESE CENTRAL EMPLOYMENT AGENCY. All kinds of Japanese help promptly furnished. Rooms and windows cleaning contracted. Phone Broadway 810. A4427 1245½ E. FIRST ST.

WANTED—THE PACIFIC JAPANESE AAA EMPLOYMENT AGENCY, 445 S. Olive st., Los Angeles. P1078. Main 1714.

WANTED— Situations, Female.

Space is not given under this heading to advertisements soliciting business patronage.

WANTED—EXPERIENCED GERMAN GIRL WISHES position as general housework; $25 and $30. Phone from 9 to 11 a.m., BUNT. 5420.

WANTED—SITUATION BY A GERMAN GIRL AS general housework; has had $40. Address X, box 152, TIMES OFFICE.

WANTED—BY NEAT YOUNG LADY, BOARD AND room for light service. Write M. E. FAULEY, 2879 Y.W.C.A.

WANTED—PLACE TO CARE FOR SICK LADY; OR would do housework in small family. Call GARDNER, 1004 Hoover.

WANTED — SITUATION; SWISS EXPERIENCED cook, housework, city, country. 5442 LEXINGTON AVE. 57343. Holly 757. $5 week.

WANTED — SITUATION BY COLORED WOMAN cook, one meal a day; reference if required. BROADWAY 6260.

WANTED—LADY WISHES POSITION AS HOUSEkeeper for gentleman. Address G, box 312, TIMES BRANCH OFFICE.

WANTED—WOMAN WITH LITTLE GIRL WANTS cooking on ranch for man; no tribes. Write 1240 21ST ST.

WANTED—COLORED WOMAN, DAY'S WORK OR general housework by the month. BROADWAY 4080; A2458.

WANTED — YOUNG COLORED WOMAN WOULD like work as maid in apartment-house. SOUTH 4016.

WANTED — COMPETENT WOMAN WANTS APARTment or rooming-house to run. Call 1240 SAN JULIAN. Ask for Mrs. Insley.

WANTED—CARE OF INVALID BY EXPERIENCED masseuse. MRS. PAULUS, 811 W. Sixth st. Bdwy. 950.

WANTED—COOK AND SECOND GIRL, SISTERS, would like position together. Phone MAIN 419 or A5128.

WANTED—NEAT RELIABLE YOUNG WOMAN, good cook, wants ranch cooking or housekeeping. WILSHIRE 5427.

WANTED — COMPETENT WOMAN WANTS DAY work in families, good laundress. Phone F4422; MAIN 1820.

WANTED—EXPERIENCED LAUNDRESS WOULD like work to bring home. 1260 W. 35TH ST. West 1538.

WANTED—POSITION IN HOTEL, CITY, BY GOOD waitress. Address Y, box 288, TIMES OFFICE.

WANTED—GOOD GENERAL GIRL, SMALL FAMily, no washing. $25. PHONE MAIN 419.

WANTED—KEEP HOUSE FOR INVALID, WITH kind care. Motherly, capable nurse. A5587.

WANTED—POSITION BY NEAT COLORED GIRL as maid in store, or lady's maid. WEST 1756.

WANTED—COLORED GIRL WANTS TO do housework and plain cooking. SOUTH 4032.

WANTED—JAPANESE GIRL WISHES SITUATION AS school girl. S. OHARA, 1604 N. Harvard blvd.

WANTED—A JOB AS FIRST-CLASS COOK. MAIN 8547, COLORED.

WANTED — WAITRESS AND CHAMBERMAID, want out town position. PHONE A5153.

WANTED—BY A FIRST-CLASS COLORED LAUNdress, day work. Phone SOUTH 6080.

WANTED—SEWING BY DAY, FIRST-CLASS, $3 per day. Phone BOYLE 575.

WANTED—POSITION BY JAPANESE AS SCHOOL girl. Address T. TONE, 543 Banning st.

WANTED—EXPERIENCED COLORED GIRL WANTS second work, references. Phone MAIN 416.

WANTED—BY COLORED GIRL WORK BY DAY or hour; have luncheon and dinners. 41327.

WANTED— Situations, Female.

Space is not given under this heading to advertisements soliciting business patronage.

WANTED—REFINED RELIABLE WOMAN COMpanion to elderly lady or invalid, unusual opportunity; small home and light duties. Call 9 to 1 hour; references. Address G, box 317, TIMES BRANCH OFFICE.

WANTED—SEVERAL STENOGRAPHERS, BEGINners and experienced, want positions; for quick service call MACRAY BUSINESS COLLEGE, Main 3708. F3708.

WANTED—CAN YOU USE AN A1 STENOGRAPHER and book-keeper, not afraid of hard work? Local references, salary reasonable. Address F, box 325, TIMES BRANCH OFFICE.

WANTED — SITUATION, COMPETENT, MIDDLEaged woman, good cook, laundress, and general housework; wages $25. Address F, box 417, TIMES BRANCH OFFICE.

WANTED—CULTURED, REFINED GOVERNESS OR nurse to children; best of references; able to instruct. Tel. Garvanza 188. BLANCHE HARRINGTON.

WANTED — SITUATION BY EXPERIENCED AND competent German nurse, can take entire charge of infants or young children; best of references. Phone: 51698, WILSHIRE 820.

WANTED—EXPERIENCED YOUNG WOMAN TEACHer desires position in private school; mathematics or work where knowledge will be useful; other work. Address B, W. 1661 Winfield st.

WANTED — YOUNG COLORED WOMAN WOULD like general housework in small family, no washing. SOUTH 4305.

WANTED—EXPERIENCED LAUNDRESS WISHES position in family. Address X, box 24, TIMES OFFICE.

WANTED—BY LADY, WELL-KNOWN IN LOS ANgeles, position as caretaker in home while family are away. Address Y, box 206,

FOR SALE—
City Lots and Lands.

FOR SALE—
Country Property.

FOR SALE—
Business Chances.

FOR SALE—
Houses.

TO LET—
Furnished Houses.

TO LET—
Unfurnished Houses.

TO LET—
Furnished Rooms.

TO LET—
Unfurnished Rooms.

TO LET—
Business Offices, Business Sites.

TO LET—
Miscellaneous.

TO LET—
Country Property.

WANTED—
Real Estate.

WANTED—
Miscellaneous.

HOTELS, ROOMING HOUSES—
For Sale, Exchange, Lease, Wanted.

APARTMENT HOUSES—
For Sale, Exchange, Lease, Wanted.

FOR EXCHANGE—
Houses.

FOR EXCHANGE—
Business Properties.

FOR EXCHANGE—
Miscellaneous.

HOLLYWOOD—

IMPERIAL VALLEY—

COACHELLA VALLEY—

SAN JOAQUIN VALLEY—

GOVERNMENT LAND—

ORANGE AND LEMON GROVES—

CONTRACTORS—
Builders.

FOR SALE—
Automobiles.

FOR SALE—
Miscellaneous.

Classified Liners

FOR EXCHANGE—Houses.

FOR EXCHANGE—

New 6-room bungalow, located at 600 N. Lake ave., Pasadena, Cal.; also land near Bakersfield, Cal.; want exchange for property in Michigan. Owner, B. J. GILBERT, at above address.

FOR EXCHANGE—THE OWNER HAS SEVERAL fine bungalows, well located, north of West Adams; high-class district, close to car line, fine to rent rooms; all the latest built-in features. Will accept exchange for No. 1 income property grocery store, right for clear, to $30,000. MR. JONES, 612 Pay bldg.

FOR EXCHANGE—OR SALE—BEAUTIFUL EIGHT-room home, just completed, is strictly modern, has H. W. built-in effects, hardwood floors throughout, fireplace, cement walks and driveway. Nice yard, well located on Angeles Mesa, the most desirable residence section of Los Angeles. Small equity allowed, balance long time. Call VERMONT 140. Mr. Nolan.

FOR EXCHANGE—OR SALE—$6500 fine suite completed, elegant eight-room home, at western end Hill; terms will consider on Arlington Heights, only four blocks from new State Normal School. Want lots or will take small payment down. Call BROADWAY 4200.

FOR EXCHANGE—HAVE EQUITY $4000 IN GOOD 5-room 4-flat house in best part of Highland Park; will put $1000 in furniture to equip same. Also 40-ft. lot, clear. Will trade both for equity in good bungalow or might consider vacant property. 432 N. W. HELLMAN BLDG.

FOR EXCHANGE—OR SALE—AN 8-ROOM, TWO-story home on good corner, price $9000; will take $200 cash and good automobile (prefer a Ford) as first payment, balance $50 per month. Address No. 677 E. CALIFORNIA ST., Pasadena.

FOR EXCHANGE—2-ROOM BUNGALOW, BEAUTIful location, corner lot, Cass Verdugo, near store, school, car and foothills. Want clear lot for payment. STACY, 401 Pay bldg.

FOR EXCHANGE—Lots.

FOR EXCHANGE—2 LONG BEACH HARBOR LOTS for property in Houston, Texas. Phone BROADWAY 668.

FOR EXCHANGE—Suburban Property.

FOR EXCHANGE—EQUITY OF $850 IN 2 ACRES and 5-room house, want clear lot. A. or trade. Address J. W. SANDERS, R.F.D. No. 10, Box 192, Hollywood, Cal.

FOR EXCHANGE—ONE LOT SIERRA PARK, value $1100, for Lot, same value, Palms. Address LOCK BOX 194, PALMS.

FOR EXCHANGE—Country Property.

FOR EXCHANGE—1280-ACRE HIGHLY-IMPROVED ranch, Ventura county, good two-story residence, large barn and many other outbuildings. Completely equipped with horses, farming implements, cows and hogs. 700 acres planted to wheat, balance pasture. Will exchange for Los Angeles city property. FINLEY H. MITCHELL, Owner, 902 Title Insurance bldg.

FOR EXCHANGE—

60 choice oranges, olives and grain, near Redlands. A beautiful ranch. Price $12,000. Will consider clear Los Angeles or clear Los Angeles to Venice acreage. Submit full description first letter. Address PD, box 574, TIMES BRANCH OFFICE.

FOR EXCHANGE—TULARE DAIRY, 200 ACRES AT Tulare, 3 miles from city, 160 acres of walnut ranch, 40 acres South Pasadena, $1200 for work horses or mules. 6-room bungalow, Long Beach, $4000 for same, near State Normal.

Bungalow, Manhattan Beach, $4000 for same, near St. Louis residence, $16,000 for citrus land or ranch. DAVIS, Broadway 5031.

FOR EXCHANGE—25 LEVEL ACRES, NO WASH, plant alkali, etc., water at pump cost; located near mouth of Riverside canyon; road made and piping there; $4500; mortgage $1600; want 4s7 good city property.

CHAS. GLOVER,
Main 2709. 405 S. Hill st. P2790.

FOR EXCHANGE—OR SALE—5 ACRES, SET TO young peaches, plums and vegetables, new bungalow, well with plenty of water, small gasoline plant, San Fernando Valley, within 2 miles of city limits. Owner, Little Steel exchange, Rm. 1, N. HILL or R. L. McKEE, 621 S. Spring st. Phone 10695 or Main 6661.

FOR EXCHANGE—HERE'S YOUR CHANCE FOR good income property. 16 up-to-date sanitary flats, Los Casitas Co. Florida, will guarantee that it will make $60 per month. Value $70000, clear. Will exchange for Los Angeles lots, clear. DR. J. H. GREENHAM, Coulings. (Owner.)

FOR EXCHANGE—30-ACRE HOME PLACE IN City of Anderson, Shasta county, Cal. Modern 7-room house, large barn, all in cultivation; fine large blue oak trees; a beautiful home place. Price $6500. Want Los Angeles or suburban property. L. B. MILLER, 408 Bryson Bldg.

FOR EXCHANGE—80-ACRE FRUIT AND GRAIN ranch in Shasta county, Cal. One mile from railroad station. Good house, barn, all kinds of fruits, 7 wells, very cheap water. Price $6000. Want Los Angeles or suburban property. L. B. MILLER, 408 Bryson Bldg.

FOR EXCHANGE—CLEAR: 20 ACRES PEACHES and oats, 8 years old, 20 acres more, 8-room house, bungalow in foothills at Upland. Want modern income property. Beach preferred. Price $19,000. Will assume to $10,000. Owner, F. B. CRAFTER, 1211 Hibbard, Cal. Box 500.

FOR EXCHANGE—640 ACRES OF FINEST SOFT land, 7 miles from Strawler, and 4 miles from Guffey; conservative value $16,000; mortgage $1500. Owner will trade equity for clear property, but must be clear. Address PETER F. HOVLEY, Brawley, Cal.

FOR EXCHANGE—14 ACRES, 6½ ACRES 4 YEAR Valencias, 7½ acres 2 year navels, electric water system, 7-room bungalow; located Fullerton district. Price $16,000; mortgage $1500. Want lots or modern flat building. J. C. GLOVER,
Main 2709. 405 S. Hill st. P2790.

FOR EXCHANGE — 1600 ACRES GOOD LEVEL land, Los Angeles county, with improvements; priority water, 1500 acres being plowed this year; 1000 acres in fall grain and 6 real bargains. VERNON H. PECK, 707 Grant Bldg. A1130; Main 8053.

FOR EXCHANGE—40 ACRES, FINE LAND, WATER within seven feet of surface, near electric line, 5 miles to Sacramento; price $14,000; mortgage $3500 at 6 per cent., 5 years. Will take good residence or flat to Hill value. MAYERS & RAWN, 912 W. F. Story Bldg. P2796.

FOR EXCHANGE—160 ACRES NEAR RAYMOND, Fresno county, $20000; unincumbered; will assume $2000 on local property. P. GREEN,
Main 7790. 1020 Los Nuevo Bldg. 11589.

FOR EXCHANGE—BLOCK OF 5000 SHARES, $1 par, 6% per cent. interest bearing stock for 10 year lease on alfalfa or vegetable land with buildings and water. J. G. ELLIOTT, 744 E. 16th st.

FOR EXCHANGE—10 ACRES, NAVEL AND VAlencia orange trees, 4 and 5 years old, 7-room house ($15,000); mortgage $3500. Address owner, 602 W. VERNON AVE.

FOR EXCHANGE—40 ACRES CHOICE LEVEL ALfalfa land, San Joaquin Valley, want clear lot for equity of $1250. Submit offer. E. BECKER, 219 Central Bldg.

FOR EXCHANGE—80 ACRES AND WATER, FINE, 5 miles of city. For city income property. Owner, BOYLE 2189.

FOR EXCHANGE—4½ ACRES AT UPLAND, CLOSE in, will exchange on bank advertisement. Want residence to $5000. Address A. D. T., Upland, Cal.

FOR EXCHANGE—Eastern and Northern Property.

FOR EXCHANGE—MINNEAPOLIS, STRICTLY MODern 12 rooms and bath, two separate hot water heating plants, hardwood finished, full basement, concrete front, porch, on paved car line; rents $1200 (8%); want equal value in city or near Los Angeles. Owners only. POWERS, 1903 5th ave., South Minneapolis.

FOR EXCHANGE—FINE EQUITIES TO CLEAR Denver or Chicago. 10-acre orange home, $12,000; 160 acres of ranching, $10 ft. corner, $12,000; double flats, Moneta, $8000. ATT'Y., 1101 Washington Bldg. P2780.

FOR EXCHANGE — MY ONLY BUSINESS IS TO trade eastern property for California. EASTERN REALTY EXCHANGE, 904-5 Hollingsworth Bldg. P2804. Main 5620.

FOR EXCHANGE—$18,000, MORTGAGE $6750, real improved Nebraska stock ranch, 720 acres. Will assume. STACY, 401 Pay Bldg.

FOR EXCHANGE—WILL TRADE 115 ACRES IN Wisconsin, clear; price $2000, and $1500 cash, for bungalow, Hollywood. WILSHIRE 971. 52409.

FOR EXCHANGE — FINE 8-ROOM BRICK RESidence, Denver, $8500, clear. Want property here. Call owner, HOLLY, 2598.

FOR EXCHANGE—Real Estate, Miscellaneous.

FOR EXCHANGE—STRICTLY MODERN HOME, best location in Redlands, large lot, 60x140. Price $5000, clear. Want orange grove with buildings near Anaheim or Fullerton, and assume to $3500 or would consider income ranch same terms and location as above. RAND & CO., 420 Bryson Bldg.

FOR EXCHANGE—

NOTICE PROPERTY OWNERS!

Realizing that high commission stops legitimate trading, we will handle exchanges at 1 per cent. selling ours, too, this gets them quicker. Also have real estate something worth looking at. He knows what a dollar is worth. No junk wanted. STEWART & CO., 331 Bank Bldg. P5029.

FOR EXCHANGE—PORTERVILLE ALFALFA LAND with good water, $10,000; incumbrance $5500. Want local property. Prefer clear. J. C. GREEN,
Main 7790. 1020 Los Nuevo Bldg. 11589.

FOR EXCHANGE—IF YOU CARE TO BUY, SELL or exchange your property see POLLARD, Exchange man, 621 Central Bldg. A5475, Broadway 2072.

FOR EXCHANGE—8-ROOM MODERN RESIDENCE Crenshaw Blvd. Lot 50x145. Price $12,000; incumbrance $6250. Want beach property. ED. STORES, 616 Grant Bldg.

FOR EXCHANGE—L. W. LEIGHTON IS EXCHANGing real estate for others; WHY not for YOU? Make full particulars to him at 535 SECURITY BLDG. Main 1652; F4246.

FOR EXCHANGE — WE SPECIALIZE ON EXchanges. For results see C. A. PETERSON & CO., 439 W. Sixth st.

FOR EXCHANGE—I MATCH ANY TRADE, LARGE or small; in farm or city property; any state. J. A. KING, room 1, Lynn Bldg., Riverside, Cal.

FOR EXCHANGE — W. L. AND J. ARMANTAGE will exchange your property. 505 BRYSON BLK. Main 2650.

FOR EXCHANGE—5-ROOM MODERN BUNGALOW Redlands, for clear lot. Price $4000. Realty Bldg. 321 BLACK BLDG. P5329.

FOR EXCHANGE—$16,000, SAN PEDRO, INCOME $1750 per month; want merchandise stock.

$17,500—25-acre almond orchard, income $1800 to $2000 a year. Want city or suburban property.

$24,000—10 acres, one of the best alfalfa and dairy ranches in country. Want city or suburban; quick trade.

We have all kinds property to trade and will match any trade submitted quick; get busy and 177 us. STEWART or WARDMAN, 420-5 Mason Bldg.

FOR EXCHANGE—ONE OF THE BEST 10-ACRE groves in Covina, full bearing, Valencias and navels. All water right, small, modern two-story bungalow, garage, barn, electric lights, land part of Covina, price $22,000; mortgage $5000. Want vacant lots for building purposes, prefer lots from $1500 to $2500 each. Equity assume a little. RAND & CO., 420 Bryson Bldg.

FOR EXCHANGE—BEN WHITE WILL EXCHANGE your present property. 924 BRYSON BLDG. Second and Spring. Member L.A.R.B.

BUSINESS INVESTMENTS—

WANTED — MUST RAISE $25,000 TO START, selling timber and tanning business; $100,000 year order; terms; business will make $100,000 year net; we will do business with one or five men and make them all rich; get busy and investigate. Owner, 4284 MASON BLDG.

MUST HAVE $500 OR $1000 $5000 PROPERTY; will give substantial holding together with absolute guarantee for return of money; fat specialties without risk. I mean business. WITT, 117 W. BROADWAY.

I HAVE 1000 ACRES OF THE BEST ALFALFA and grain land in California, with 1000 inches of free irrigating water. Want party to invest $10,000 or more and engage in cattle raising and dairying. Investigate. P. O. BOX 270, Riverside, Cal.

WANTED—PARTY OR PARTIES WITH $10,000 TO invest in the manufacturing of moving pictures. Big opportunity that will mean more than double the investment in less than one year. Address G, box 347, TIMES BRANCH OFFICE.

WANTED—LIVE WIRE WITH $100 TO HELP FInance sure thing, new proposition that will net $250 a month, or more. Address X, box 159, TIMES OFFICE.

BUSINESS CHANCES—Of Many Kinds Unclassified.

BIG, NEW, MONEY-MAKING MERRY-GO-ROUND for sale; 58 people; takes in $20 per hour when running full; daddy proposition to go on the road. Also $800 pipe-organ-player, the latest ragtime tunes. Price $1200, terms. See MR. HICKS, 706 Lankershim Bldg., Third and Spring.

FOR SALE—THIS IS A SNAP. FINE CURIO STORE, choice collection sand-mound pottery, choice Bad Lands fossils, rare collection guns, swords, horns, precious stones and thousands of other rare specimens (too numerous to mention); worth $5000; will sacrifice for cash.
845 S. FIGUEROA. 59024.

$500 PURCHASES HALF INTEREST IN BUSY, OLD established restaurant, showing big profits. Good reliable industrious partner assist in management. Can't trust hired help. Experience unnecessary. Thorough investigation invited. References exchanged. See me, Room 202, 126 W. THIRD ST.

SPLENDID OPPORTUNITY FOR THE RIGHT man to connect himself with a fast-growing, established business; $5000 more working capital. This proposition will stand investigation. You are taking no chances. Address box 51, TIMES OFFICE, Pasadena.

WANTED—AN IDEA. WHO CAN THINK OF SOME simple thing to patent? Protect your ideas; they may bring you wealth. Write for "Needed Inventions," and "How to Get Your Patent and Money." RANDOLPH & CO., Patent Attorneys, Washington, D. C.

FOR EXCHANGE—GOOD HOUSE, BOYLE HEIGHTS. Price $6000; mortgage $3000, 7 per cent. Owner wants hardware, grocery, dry goods, fancy or shoe stock trade. Phone MR. ILDINGS, Broadway 490, A1028.

GROCERY MEN ATTENTION! $500 WORTH OF fixtures for $250 and invoice stock. Total about $900. Cash grocery in southwest. All counter trade. Receipts $30 daily. Rent only $20. Lease. Goings carriage. Inquire Room 202, 126 W. THIRD

WOULD YOU LIKE TO LEASE A MODERN hotel, completely furnished, operating now successfully, fine location. Cash in connection, already leased. If you are interested address V.W. 36, TIMES OFFICE.

$750 TAKES BIG LIVE RESTAURANT IN THE very heart of Long Beach. Busy season now starting. Clearing $50 weekly. You can live at the beach and make big money. COAST REALTY, 138½ S. Spring.

FOR SALE—NICE, CLEAN GROCERY STORE, ON corner of fine street, one block from main street, $2000 will handle it. If you want something good investigate. Address D, TIMES OFFICE, 10 E. Carrillo st., Santa Barbara, Cal.

FOR SALE — MARTIN'S RESTAURANT. NOW, here is your chance. $500 cash takes it for quick sale. This place is doing the business at 257 S. OLIVE ST. Come and look it over and watch the business.

FOR SALE—SALOON IN GOOD TOWN WITH STOCK of cigars and liquors about $2000, lease 4 years, average $20 per day. Pool hall and barber shop located in town. Phone 29703, or YELLOWSTONE SALOON, Tehachapi, Cal.

SPLENDID GROCERY BUSINESS, LOCATED IN ONE of the best towns in Orange county, Cal., doing from $4200 to $4500 per month; selling only on account of ill health. Address W, box 194, TIMES OFFICE.

FOR SALE—$20,000 GENERAL MERCHANDISE with buildings. Owner paralyzed. Must be sold, cash or terms. Business pays 20 per cent. $10,000 one or term. Owner, 426-8 MASON BLDG.

FOR SALE—GROCERY SIDE IN THE BIG MARKET, downtown. Stock invoice and 10 per cent. discount. Rent $30. Long list. If you are looking for established business this is the chance. For sale only. Address J, box 295, TIMES OFFICE.

FOR SALE—COMPLETE PRINTING PLANT, CONsisting of 13x19 and 8x12 presses, cutter, cabinet, etc.; cost $1800; sacrifice $450. H. BUTTRESS, 700 N. W. Hellman Bldg. Main 68. Can be seen at 726 NEW HIGH ST.

FOR SALE—
Best opening in Southern California for photographer. Business waiting, patronage guaranteed. Get in touch with us at once. Address PG, box 817, TIMES BRANCH OFFICE.

TO LET — CONCRETE-BLOCK BUILDING, FAIRly adapted for laundry, or suitable for carpenter or small manufacturing plant. 30x80, close in. R. D. LEE, F1868.

EXCELLENT OPPORTUNITY FOR A LADY TO buy first-class good-paying business. Can be transacted any place. $700 for immediate sale at 1219 E. MARENGO, Pasadena.

FOR SALE — SPLENDID CIGAR STORE, DOing fine business, good location, corner, low rent, 2-year lease. Must be sold quick, cash only. See OWNER today, 201 E. 1ST ST.

WANTED—YOUNG MAN, CONSTRUCTION WORK, experience preferred, as assistant manager, fine opportunity for some one to get started right. Address box 8, TIMES OFFICE, Pasadena.

FOR SALE—OR EXCHANGE—AN OLD, WELL-ESTABLISHED FUEL AND FEED BUSINESS, DOING profitable business. Call at 1618 N. MAIN, or Phone East 2093.

HOME BAKERY WANTED—EVERYTHING READY to start, little money required; or else outfit for sale cheap. 607 CYPRESS AVE. Take Eagle Rock City car; get off Pepper st.

PURCHASER THIS CLEAN, RESPECTABLE, WELL-paying business, increasing every week, over 400 customers, low rent, busy location. Price $500, on terms. Owner, 123½ W. THIRD ST.

MUST SACRIFICE MY GROCERY AND MEAT MARket on account of other business, doing from $60 a day up; $15000, or will invoice. H. REICHARD, 2020 N. Broadway.

IT WILL BE A BIG BUSINESS IN EXPORTING TO Germany and Scandinavia via Panama. Who will go into it? Address THE GERMAN & DANISH MEN, Cucamonga, Cal.

DRUG STORE, SUBURBAN, FULL PRICES, GOOD lease, Retail agency, chance of lifetime for druggist with cash. Will invoice or lump. Address Druggist, O, box 201, TIMES OFFICE.

FOR SALE—
A good suburban Times route of 300 paying subscribers, at a very reasonable price for cash. Address J. B. SNYDER, Times office.

FOR SALE—MY 5-YEAR CONTRACT, STAGE AND freight line to one of the finest all-year-round resorts. E. J. KOTULINSKI, Orange, Cal., care Modjeska Home.

FOR SALE—LEASE OR EXCHANGE—COMPLETELY equipped dry cleaning plant, located center thickly settled district; no opposition. Particulars, room 202, 126 W. THIRD ST.

FOR SALE—A LONG-ESTABLISHED EMPLOYment and real estate business, good location and well furnished offices; for particulars address P. O. box 1945, Los Angeles.

TELEPHONE "WANT ADS"
for insertion in the Sunday Times should be ordered before the rush of business Saturday night.

FOR SALE—A GOOD CITY TIMES ROUTE, ON easy payments. Address J. B. SNYDER, Times office.

FOR SALE—CHEAP, FINE ESTABLISHED SODA bottling business; must sell at once. OWNER, 2216 Central ave.

FOR SALE — $5000, A BUSINESS WORTH MUCH more, ring up South 5377 and ask about it. No agents and no broker business.

MUST SELL GOOD PAYING CONFECTIONERY AND light lunch place. Cheap. 1. J. CARNER, Culver City.

SECOND-HAND BOOKCASES, ONE ENTIRE FLOOR of stacks. See WEBER'S, 316-322 S. Los Angeles st.

FOR SALE — SMALL SECOND-HAND 8-BOTTLE soda fountain, good condition; very cheap. 09251. Main 4691. Box 195, Los ANGELES.

FOR SALE—GROCERY WITH MEAT MARKET and fixtures, desirable location, fixtures and stock about $1200. Phone 580028.

WANTED—TO COMMUNICATE WITH PERSONS interested in exporting to Germany and Scandinavia via Panama. BOX 55, CUCAMONGA, CAL.

FOR SALE—AUTO PARK, CLEARS $5 PER DAY, 2 months' rent paid. Long lease. Price $200 if taken at once. 314 W. 5TH ST.

FOR SALE—$550. THE BEST GROCERY STORE in the city for the money this week. Inquire of BOWLIN, 710 E. 21st st.

FOR SALE—OR TRADE — FIRST-CLASS TAILOR shop, best location in city. 511 W. 5TH ST.

FOR EXCHANGE — FIRST-CLASS TAILOR SHOP. Call 511 W. 5TH ST. Make offer.

GARAGE FOR SALE—WILL STAND STRICT INvestigation. OWNER, BOX 14, HOLLYWOOD.

FOR SALE—
For quick action drop answers to Times "Liners" in Times' letter boxes in downtown office buildings. The locations of the boxes are printed in the first column of The Times' "Liner" section.

SWAPS—All Sorts.

FOR EXCHANGE—NEW PIANO OR DENTAL WORK to exchange for rent of furnished apartment. Phone WEST 2919.

MONEY TO LOAN—Real Estate and Improvements.

MONEY TO LOAN ON REAL ESTATE
Loth, residence, apartments, stores, flats, ranches.
Cash for first mortgages.
Straight building loans a specialty.
Interest 6, 7 and 8 per cent.
Advice free. Appraisement free.
No delays, no red tape. Any sum desired.
Large and small city loans a specialty.
Read terms for erecting big buildings, sold.
CONSOLIDATED MORTGAGE COMPANY,
310 Douglas Bldg. Phone Main 780.

MONEY TO LOAN—
Attention!
Spot Cash on Hand.
$200 to $50,000.
Real Money Not Hot Air.
City—Ranch and Ranch—City Per Cent.
MOYER & GILBERT,
A4827. 202 H. W. Hellman Bldg.
Main 5474.

5 PER CENT. TO 8 PER CENT. MONEY ANY AMOUNT. CHARGE NO COMMISSION. All real estate or building loans, prefer Wilshire and Southwest. Submit your loans to us at once. Forced quick loans demand a higher rate of interest. E. KNEISLER, Agent, Western States Life Insurance Company, 201 American Bank Bldg., second and Spring sts.

MONEY TO LOAN—HAVE PRIVATE MONEY TO loan at 7 per cent. on city or country. $2000, $3000, $4000, $5000 up to $20,000. GLEN H. MITCHELL, 902 Title Ins. Bldg. A1986, Main 8255.

MONEY TO LOAN—I HAVE PLENTY OF MONEY to loan on vacant or improved city property at 7 and 8 per cent. interest. Prefer improved property on northwest. Will consider any amount up to $10,000. Applications will receive prompt attention. H. P. HOOD, 409 Wilcox Bldg. A1586.

I WILL LOAN TO PRIVATE PARTY OR BUILDER from $750 to $7500 for building bungalows, flats or apartments. Small loanless block at 8 per cent. net. No brokers need apply. Address LENDER, JJ, box 260, TIMES OFFICE.

WE BUY FIRST AND SECOND MORTGAGES, REAL estate contracts, tax and special assessment certificates. Cash on hand. No delay. CAL. LOAN & INV. CO., 1106 J. A. Investment Bldg., 6th and Broadway.

MONEY TO LOAN—R. W. POINDEXTER, 400 WILCOX BLDG. Mortgage loans, building loans a specialty. If you want to lend or borrow, see me. References, First National Bank.

MONEY TO LOAN—ANY AMOUNT ON VACANT OR improved, building loans a specialty; current rates. CHANDLER, CASSOU & CO.
F3121. 503-504-505 Bradbury Bldg. Main 2715.

MONEY LOANED ON REAL ESTATE, LISTED stocks, bonds and on personal security; notes and commercial paper bought. TRADERS' EXCHANGE, 221 Bryson Bldg. Bdwy. 5199. A5602.

$50,000 TO DIVIDE CITY OR COUNTRY—
Low rates. No delay. Free advice.
FRANK D. TATUM & CO.,
Main 176. 631 Title Insurance Bldg. F2155.

PRIVATE MONEY—LOW RATES. FUNDS READY. City improved and unimproved. H. EVANS,
A4959; Main 4069. 502 Van Nuys Bldg.

WE HAVE $50,000 TO LOAN ON FIRST MORTgage at 8 per cent.
BONDERS BOND AND MORTGAGE COMPANY,
60985. Washington Bldg. Main 174.

$20,000 FOR IMMEDIATE INVESTMENT IN TRUST deeds, contracts and mortgages. I report on every application within 24 hours. MAX E. ARNOLD, 1101 Trust & Savings Bldg. A3405; Main 4905.

TO LOAN — $1000 TO $1500 AT 7 PER CENT. first mortgage, improved city property, worth double. Apply by mail. CHARLES H. BARKFORD, 707 Grant Bldg.

MONEY WAITING FOR GOOD LOANS, SOUTHWEST. $1500 to $5000. Reasonable appraisements. See WM. SWICKY, 201 American Bank Bldg. A5042, Broadway 8121.

MONEY TO LOAN—HAVE PRIVATE PARTY WITH $1200 to loan for 3 years at 7 per cent. on city property. L. H. MITCHEL & SONS, 902 Title Insurance Bldg. A1986, Main 8253.

MONEY FOR GLENDALE, SANTA MONICA, HOLLYwood and Los Angeles real estate; quick loan if security satisfactory. BORT, M. CAMPBELL, 641 Chamber of Commerce Bldg. A3026.

$15,000 CASH TO LOAN ON APPROVED SEcurity in amounts of $1000 or more. No commissions paid. State security offered. Address F, box 883, TIMES BRANCH OFFICE.

5 PER CENT. MONEY, EASY MONTHLY PAYments. Pay off high interest mortgages or build your own home. UNION OIL BLDG.

HAVE UP TO $1500 TO LOAN ON GOOD SECURity. Write particulars principals only. Address G, box 200, TIMES BRANCH OFFICE.

$2500 TO $10,000 AVAILABLE FOR FIRST-MORTgage loans, regular rates. H. A. REED, 221 Exchange Bldg. A3477.

HAVE $300, $400 OR $500 FOR SHORT TIME loans. Might buy small mortgage. Give full details. Address X, box 148, TIMES OFFICE.

$2000 PRIVATE MONEY AT 8 PER CENT. ON city property only. No agents. Submit full particulars. Address AG, box 18, TIMES OFFICE.

TO LOAN—$1000 TO $3500 ON SOUTHWEST BUNgalows. Phone 04187, Main 8240. Address 5407 ELEVENTH AVE. No agents.

MONEY TO LOAN — ANY AMOUNT, CITY AND country. CHAPPEL MORTGAGE CO., 417 Lissner Bldg.

$1000 TO LOAN ON GOOD SECURED REAL ESTate. CHAS. F. PALMER, 823 Security Bldg. F6524.

TO LOAN—$200,000, CITY OR COUNTRY.
E. R. EARNEST & CO.,
831 H. W. Hellman Bldg. A4757, Main 8555.

FARNSWORTH BROS MAKE LOANS ON REAL estate, building loans a specialty. 1020 VAN NUYS BLDG. F1200. Main 4004.

TO LOAN THESE AMOUNTS READY, $800, $450, $700 and $5.00. 7 per cent on the property. DE LA PENA, 219 Union Oil Bldg.

PLENTY READY PRIVATE MONEY, CITY, COUNtry; papers free. 14542. FILLEY, 334 Title Insurance Bldg.

PRIVATE MONEY, 6 AND 7 PER CENT., CITY OR country and building loans. LOCKHART & SON, 721 H. W. Hellman Bldg. A2776, Main 4535.

FIRST AND SECOND MORTGAGE LOANS, MONEY waiting. ERNEST E. FAIR CO., 421 Grant Bldg. F6236.

MONEY TO LOAN—REPRESENT PRIVATE PARties. IRVING L. MAYER, 827 Story Bldg.
F2060, Broadway 2400.

MONEY TO LOAN—Real Estate and Improvements.

MONEY TO LOAN—

$20,000 ..... $50,000

AVAILABLE THIS MONTH FOR GOOD CENTRAL BUSINESS PROPERTY LOANS.

We have also money for residential loans first mortgage only $2000 to $10,000

SHORE BROTHERS COMPANY,
206-207 Security Bldg.
A4537, Broadway 7762.

TO LOAN—
$1500 and $3000 at 7 per cent.
On approved real estate security.
A5097. WALTER F. BROWN, Main 1202.
527 Bradbury Bldg.

MONEY TO LOAN—
Money to loan on city property, either vacant or improved, at current rates.
WE DO A MORTGAGE BUSINESS EXCLUSIVELY.
We make a specialty of building loans.
HOUSTON, CORE & LOT.
1007-1008-1009 Union Oil Bldg.
A4208. Los Angeles, Cal. Main 1738.

MONEY TO LOAN—
FIRST MORTGAGE LOANS at 7 per cent. Interest, in any amount; funds always available. Property inspected by our appraisers immediately upon receipt of application. One per cent. commission.
AMERICAN MORTGAGE COMPANY,
611-613 S. Hill st.
Phones Broadway 3480.

IMMEDIATE SHORT LOANS ON REAL ESTATE. $50 to $1000; first or second mortgages, or contracts, 1 to 12 months. Money day you apply. No brokerage or title fees whatever. My own funds. Lowest interest. H. M. CORLETTE, 214 Security Bldg., 5th and Spring. F2720, Main 2296.

TO LOAN—
$200 to $75,000.
For Building Loans.
For Straight Mortgages.
For Deeds of Trust.
Our Motto: Quick Action.
SOUTHERN CALIFORNIA INVESTMENT CO.,
Laughlin Bldg. A1845. Broadway 4175.

MONEY TO LOAN ON REAL ESTATE
$50 to $50,000.
We inspect property same day application is made.
No red tape. Appraisal and papers drawn free.
We buy outright good mortgages and trust deeds.
Our own funds loaned on straight building loans.
MATTHEWS, TILDEN & COMPANY,
820 Douglas Bldg., corner Third and Spring.

TO LOAN—ANY OF THE FOLLOWING AMOUNTS, at current rates: $1000, $1200, $1500, $2000, $2500, $3000, $4000, $5000, $12,000, $14,000. We will look at your property the day you apply for the loan.
FRED J. TOOLE,
A4139. 320 Trust and Savings Bldg. Broadway 1508.

TO LOAN—MONEY—
ANY AMOUNT
ON CITY OR COUNTRY PROPERTY,
APPLY TO MR. KELLY, LOAN DEPT.
ROBERT MARSH & CO.,
200 MARSH-STRONG BLDG.
NINTH, SPRING AND MAIN STS.
HOME 10175. MAIN 8041.

$300,000 TO LOAN—
At current rates, city or country, improved or unimproved; in amounts from $2000 up.
FRANKLIN HARPER,
F3673 or Main 984. 1102 Hollingsworth Bldg.

MONEY TO LOAN—
Quick short loans on real estate only; second trust deeds subject to first mortgage; no commission; no certificate; money same day; any amount.
EASTMAN, 606 Van Nuys Bldg. F2830.

I WISH TO MAKE SEVERAL SMALL LOANS RANGing from $1500 to $10,000, 6 to 8 per cent., southwest, Wilshire or Hollywood property preferred. Money is ready and waiting if your loan is reasonable. Charge no commission. KAMINSKY, General Agent, Western States Life Insurance Co., 200 American Bank Bldg., 2nd and Spring sts.

MONEY TO LOAN—
Have $250, $1000, $1200, $1700, $2700, $3200 and other amounts to loan at current rates on city property.
F. F. CROSBY,
Main 28. A1125. 1119 Investment Bldg.

WILL BUILD FLATS, BUNGALOWS, APARTMENTS and furnish all money. If you have clear lots, plans, specifications and contracts submitted first place, call. Building loans a specialty. L. F. L. SYNDICATE, 621 I. A. Investment Bldg. Main 2013; F7918.

MONEY TO LOAN—
$4,000,000 on hand in money loaned in sums of $100, $200, $300 and up, at 5 per cent., simple interest; seat the short; 6 months' grace; stores open evenings, 7 to 9 p.m. Call or write, 310 Black Bldg. G. H. CUNNINGHAM, Agent.

WELOAN MONEY TO HONEST, CAPABLE PERsons on same plan used by banks, namely, on your note, secured by indorser, collateral security or real estate mortgage. Strictly confidential. Call at your business. H. W. RANKIN & CO., 304 H. W. Hellman Bldg. A1818. Main 8566.

TO LOAN—OUR OWN MONEY ON REAL ESTATE, FIRST or SECOND trust deeds bought; quick action; we buy and sell contracts. Phone Broadway 3010. JULIUS HARRIS, 1115 Trust and Savings Bldg. A1776.

MONEY TO LOAN—IN LARGE AND SMALL amounts, at current rates, on collateral and real estate, improved or unimproved; city or county. McCONNELL & IRVINE,
Established 1886. 311-312 Douglas Bldg.

TO LOAN—REFERENCES FIRST NATIONAL BANK. F. A. PATTEE,
607 Story Bldg. P6745. Main 1989.

TO LOAN—$300 TO $30,000, SUMS TO SUIT.
City or Country Property
Lowest Rates. Money Waiting.
R. W. MOYER, 310 Title Ins. Bldg.
F5107; Main 1511. Fifth and Spring

$50 TO $1000, SECOND AND FIRST MORTGAGES. Money same day. One to twelve months. No commission. No certificate from funds. Lowest interest. BOND, 601 Johnson Bldg., 4th and Broadway. 14227.

TO LOAN—HAVE ON HAND $500, $850, $1500, $1750, $2500, $4500, $5000, $10,000, $20,000. F. F. PATTEE, 607 Story Bldg. Main 1989. P6745.

TO LOAN—HAVE $12,000, OR ANY PART, AT 7 per cent., for Wilshire, Westlake or Wilshire dist., district, residence. Make application quick. F. F. CROSBY, 1119 Investment Bldg. A1125 and Main 28.

$30,000 IN BANK, WANT TO PLACE THIS BEFORE will divide into several loans. Owners see MR. CHANDLER, 624 I. W. Hellman Bldg.

TO LOAN—$500 TO $30,000, LOWEST RATES. Also buy trust deeds, mortgages and real estate at lowest price. No delay, money waiting. BAKER-BECK, 202 Bryson Bldg.

MONEY LOANED—CONTRACTS AND MORTGAGES bought. A. McCALL, 314 Bullard Block.

MONEY TO LOAN—Salaries and Chattels.

LOANS—$10 TO $100.
Anybody housekeeping can get the amount they need on easy terms; no delays; no fuss or annoyance. You get the money quickly. Nearly everybody borrows from us. Get all your bills together. Confidential loans to ladies. Only wealthy or unable to call, write or phone, and our agent will call with particulars.
PARK LOAN AND CREDIT CO.,
Rooms 307-308 Broadway Central Bldg.
424 S. BROADWAY. PHONE MAIN 6946.

IF YOU WANT A RELIABLE PLACE TO BORROW money in small amounts you will make no mistake by coming to us. Easy weekly or monthly payments. Let us tell you more about it at our office.
CENTRAL LOAN COMPANY,
509 Security Bldg., 510 S. Spring st.
Phones: F6512. Main 4018.

PRIVATE LOANS PRIVATE
QUICKLY MADE. IF YOU ARE KEEPING HOUSE, SEE US.
GERMAN-AMERICAN LOAN CO.,
ROOMS 701-702 DELPA BLDG.
MAIN 6257. 426 S. SPRING ST. F2158.

LOANS—LOANS—LOANS.
REST RATE AND EASIEST TERMS.
FIDELITY LOAN CO.,
235 W. Fourth, corner Fourth and Bdwy.
Phone: Home F9421. Bdwy. 5171.

DIAMOND LOANS, 1 TO 2 PER CENT. KUNEL, 302-307 Stimson Bldg. 3rd and Spring. Established 12 years. Bank references. Diamonds kept bank vault. WE BUY DIAMONDS ALSO.

LOAN ON DIAMONDS, CONFIDENTIAL. BANK references. FRITCH-LAUGHLIN, 710 Grant Bldg. Fourth and Broadway.

SALARIED MEN AND WOMEN ACCOMMODATED without delay or publicity. SOUTHERN CREDIT CO., 611 O. T. Johnson Bldg.

MONEY WANTED—Real Estate and Collaterals.

WANTED — $2000, 3 YEARS ON NEW MODERN bungalow, cash value $3700. Will pay 8 per cent. Address G, box 811, TIMES BRANCH OFFICE.

WANTED—$1000, 8 PER CENT., 5-ROOM COTtage, occupied by owner, to pay off bank loan. ROBERT CAMPBELL, 641 Chamber of Commerce Bldg. A3026.

WANTED—$2000 TO $3000, HOLLYWOOD IMproved home place and surrounded by highly improved. BLACKMORE, 300 Security. F2831; Main 540.

WANTED—$475 ON $1200 CORNER LOT, HOLLYwood, choice loan. DE LA PENA, 219 Union Oil Bldg.

WANTED—$13,000 ON $50,000, IMPROVED ALfalfa and dairy ranch. BLACKMORE, 300 Security. F2831; Main 540.

WANTED—$2500, 3 YEARS, 7 PER CENT. AN 11-room house, value $5000. Call WILSHIRE 8721.

WANTED—$35,000 FIRST MORTGAGE LOAN ON downtown property. Phone owner. WILSHIRE 4238 or WEST 1876.

WANTED—$4000, 7 PER CENT.; SECURITY three for one. Present interest 8%. LEGAL, 607 Pay Bldg. Phones: F2056. Main 2040.

MONEY WANTED—Real

Classified Liners

POULTRY—POULTRY SUPPLIES—
For Sale, Exchange, Wanted.

FOR SALE—MICHE.
Each person buying two 25c cans receives an extra one free—a perfect disinfectant and germicide. Destroys lice and other vermin in the chicken-house.
GERMAIN SEED AND PLANT CO.,
320-326 South Main st.

Dogs and Dogs at Stud.

AT STUD—CHIHUAHUA DOG. 415 W. 16TH ST. 24094.

Cats.

FOR SALE—OR EXCHANGE—2 PEDIGREED PERsian tortoiseshell kittens; what have you? 5374 SELMA AVE., Hollywood.

LIVE STOCK WANTED—

WANTED—BEEF COWS, CALVES, FRESH COWS. Highest prices paid. HANNON BROS., 1022 E. 20th. South 2201.

WANTED—PASTURE FOR YOUNG COLT, WHERE a little grain will be fed. METROPOLITAN ICE CREAM CO., 454 E. Third st.

WANTED — CALVES, COWS, BULLS. HIGHEST prices. JULIUS BACK, 127 East 30th Place. South 6927; 20484.

ATTORNEYS—
And Counselors-at-Law.

CONSULTATION FREE. DAMAGES, COLLECTIONS, attachments, hard fraud cases and all other legal matters given prompt and efficient attention. 609 GROSSE BLDG., 6th and Spring. Phone Broadway 2849, Home A2704.

BRING OR SEND US YOUR OLD OR DELINQUENT accounts, notes or judgments, no charge without success. Legal advice free. BECKER LAW AND COLLECTION AGENCY, second floor Ferguson Bldg., Third and Hill. Both phones. Established 1906.

FREE LEGAL ADVICE. ALL CASES PROMPT AND efficient service, 626 SAN FERNANDO BLDG.

BOILERS—
And Boilermakers.

L. A. BOILER WORKS, MANUFACTURERS OF boilers and tanks; special attention to repair work. 119 REDONDO ST. Phones: East 2299; A1899.

DRESSMAKING—
And Dressmakers.

JAPANESE LADY WANTS SEWING TO DO IN THE homes by day. Gowns and remodeling a specialty. Best of references. MRS. T. AONO, P2833. Main 8085.

DRESSMAKER, JUST FROM THE EAST, WANTS work by the day. Work guaranteed. Phone SDWY 3081.

WANTED—SEWING TO DO AT HOME FOR WOMen and children, $2.50 per day." MAIN 9048. Apt. 35.

EDUCATIONAL—
Schools and Colleges.

KENSINGTON DAY AND BOARDING SCHOOL, coaching in grammar grade, commercial and High school subjects. Languages, piano, kindergarten. Summer rates. WILSHIRE 6095.

FRENCH LANGUAGE, BEAUTIFUL, PRACTICAL; commence now for that trip abroad. Write or call BARRON, 202 N. Broadway.

SPANISH, FRENCH, ITALIAN AND OTHER LANguages taught. L. A. SCHOOL OF LANGUAGES, 143½ S. Broadway.

NURSES—
With Experience.

FIRST-CLASS NURSE WISHES CONFINEMENT cases or will take patient at home. 1026 W. 20TH ST. West 2179.

LOS ANGELES MATERNITY HOME. M. A. McKENZIE, 414 E. 57th st. South 1251. San Pedro st. car.

LOST, FOUND, STRAYED—
And Stolen.

LOST—ONE AXMINSTER RUG, ABOUT 7x7, BEtween 327 W. 56th and the Berlin Dye Works plant; route followed was Moneta ave., Jefferson st., San Pedro st., and E. Washington; liberal reward. Finder please notify Carpet Dept., BERLIN DYE WORKS, Home phone 10075, Bonita 975.

LOST—RING SET WITH 3 DIAMONDS, MONDAY, from Ocean View and Alvarado to shopping district, thence Hollenbeck car to Second and Boyle ave. Reward. Address 310 S. ALVARADO. Wilshire 3302. HOME 556176.

LOST—CORNER OF MAIN AND FOURTH, AIRdale terrier, 6 months old; had chain and collar on. Reward for return to 2309 MERMED ST. Phone East 1480.

FOUND—ON ALVARADO AND 11TH ST., A CERtain amount of money; the loser can have by satisfying amount, kind and denomination. Address G, box 327, TIMES BRANCH OFFICE.

LOST—I WILL PAY FIVE DOLLARS FOR RETURN of my eyeglasses, left in the circulating department of the Public Library, July 17. W. J. KYLE, 1227 Arapahoe st. Telephone 41464.

LOST — A SORORITY MONOGRAM PIN, SET IN pearls and one ruby; name and date on back. Please call at 611 BEACON ST., or phone 53625. Reward.

LOST—SILVER PURSE CONTAINING GOLD WATCH, monogram B. J. W., and $1, on Ninth st. between Hill and Figueroa. Call F6004, MRS. CONNOLLY.

LOST — SUNDAY, A MAN'S WATCH IN VICINITY of 42nd, Main and Moneta. Reward. SOUTH 519.

LOST—VANITY, INITIALS R. H. IN OR NEAR Savory's, containing gold chain, heart and money; keepsake. Reward. MAIN 4068.

LOST—SUNDAY NIGHT, PROBABLY ON REDONdo car, small lady's gold watch. 1624 NEW JERSEY ST. Reward.

LOST—GOLD LOCKET WITH INITIAL "A.G.M." on back. Reward. A. G. MYRON, 611 Lankershim Bldg. Main 1941. A5064.

LOST—LADY'S GOLD OPEN-FACED WATCH, MONogram A.B.W., between Temple Baptist Church and Hallidale ave. PHONE 269121.

FOUND—IF ANY MAN HAS LOST A HORSE WOULD he please call on MRS. E. ARENFELD, 1431 E. 23rd st.

LOST—VANITY CASE, MONOGRAM E.L.E. REturn case and picture; keep money. 245 DOUGLAS BLDG.

FOUND—SMALL GOLD PIN, ENGRAVED "GEO. D. Hussey." Owner ask for COTTON SMITH, 1032-34 Van Nuys Bldg. A5809.

LOST—MONOGRAM WATCH FOB, INITIALS S.W. P. Phone phone MAIN 1254.

MANICURING—CHIROPODY—
Facial, Scalp Treatment, Hairdressing.

HAIR GOODS, SUPERFLUOUS HAIR REMOVED, bleaching, dyeing, shampooing, 25c; hairdressing, manicuring, facial, 15c, 25c. FLORENTINE, 227 Mercantile Place, at Broadway.

MRS. ISABELLA PERCY, MANICURING, FACIAL Massage. 125 W. 11TH ST. Room 1, second floor. First-class people.

CORNS, BUNIONS, CALLOUS, INGROWING NAILS removed. W. J. KALOSKY, room 17, 316½ S. SPRING

MISS FERGUSON, LATELY FROM NEW YORK, EXpert facial and scalp operator, now located at 848 S. BROADWAY.

MISS TEDDY, FACE AND SCALP TREATMENTS, now located 522½ S. MAIN ST.

SCIENTIFIC MASSAGE, FACIAL AND SCALP TREATMENTS. 448 W. NINTH ST.

MISS STONE, FACIAL MASSAGE AND EXPERT scalp treatment. 308 W. NINTH ST.

MISS WILSON, MANICURING, FACE AND SCALP treatment. 740 S. SPRING ST., room 1.

MISS MAY NOLES, FACIAL AND SCALP TREATMENTS. 529½ S. SPRING.

CHIROPODY, FACIAL AND SCALP TREATMENT. 532½ W. FIFTH ST., Room 39.

FIRST-CLASS CHIROPODIST AND MANICURING. 10 a.m. to 9:30 p.m. 316 S. Broadway ROOM 6.

MISS MAY NOLES, FACIAL AND SCALP TREATMENTS. 529½ S. SPRING.

MISS BURTON, MANICURING AND SCALP TREATments, room 9, 657½ S. HILL ST.

GOLDEN GATE TOILET PARLORS, 206½ S. BROADWAY, Room 6. Hours 9 a.m. to 12 p.m.

MASSAGE—
And Other Baths.

THE CAL-WERT BATHS, ATTENDANTS BOTH sexes. Electric cabinet sweats, body shampoo, salt glow, massage. COLUMBIA TRUST BLDG., 313 W. Third st., office 307.

MASSOTHERAPY INSTITUTE, NEWLY FITTED. Electric, steam cabinet sweats, baths, trained attendants, both sexes. 316½ S. SPRING ST.

BATHS, MASSAGE AND ELECTRIC TREATMENTS. Open Sundays. Operators both sexes. 502 S. MAIN ST., room 18.

KELLOGG BATHS, 703½ S. BROADWAY. THE SICO vibrator. Expert operator from Denver. Masseur and masseuse. Open Sundays.

SCIENTIFIC MASSAGE AND BATHS, ATTENDANTS both sexes. Office hours 9 a.m. to 9 p.m. Suite 230 UNION LEAGUE BLDG., Hill and Second sts.

NEW PARLORS; PHYSICAL CULTURE, BATHS, massage. Attendants, both sexes. 206 BRADBURY BLDG. Main 7630.

BATHS, ELECTRICAL TREATMENTS, WELCOME old patronage and new. 254 S. BROADWAY, room 119. Operators both sexes.

MARION DEGAN, MASSAGE AND ELECTRIC treatments. Attendants both sexes. Open Sundays. 527½ S. SPRING.

MASSOTHERAPY INSTITUTE; NEWLY FITTED; electric, steam cabinet sweats, baths, trained attendants, both sexes. 316½ S. SPRING.

ELECTRIC RHEUMATIC VIOLET LIGHT CABINET treatments, and baths; operators both sexes. MRS. DAVIES, 511 E. Seventh st.

MASSAGE AND BATHS, ELECTRIC TREATMENTS. Attendants both sexes. Hours 10 to 10. 452½ S. BROADWAY.

BOSTON GRADUATE MEDICAL GYMNASTICS, FACE and scalp operators, both sexes. MRS. MACY, 424 W. 9th st. Phone Main 9531.

NEWLY OPENED BATHS AND MASSAGE, 702 S. Spring st., room 220. MISS ERICKSON, and masseuse.

SCIENTIFIC MASSAGE AND BATHS, MASSEUSE and masseur. 314 COPP BLDG., 216 South Broadway.

MME. HIBBARD, ELECTRIC BATHS, MAGNETIC massage. Attendants, both sexes. 1135 S. GRAND AVE.

MACHINERY—
And Mechanical Arts.

FOR SALE—SECOND-HAND GASOLINE (KEROsene) engines, several 20 per cent. on the dollar. Come or write to us direct if you want lowest price. 2 to 25 h.p. for pumping, brand new. 2½ engine jack sets, complete, $65. 5 h.p., $125. 10 h.p., $195. 25 h.p., $295. Prices good this week for quick cash, also windmills, tanks, pumps, punch tools. DEMOUTT COMPANY, 150 North Main. 13191.

FOR SALE — HOTEL LEIGHTON ENGINE ROOM having been equipped with new boilers, we are offering for sale one 20, one 50-h.p. high-pressure boiler, pumps, water and receiving tanks, etc.; last City Boiler Inspector's report shows boilers O.K.

FOR SALE—
One 20-h.p. Lambert gasoline engine, complete and in good running order. Price $300.
915 N. MAIN ST.

FOR SALE—5-H. P. DISTILLATE ENGINE AND 1 5-H. P. 2-cycle engine, 1 power hack saw. Call 1704 E. 19th. Phone SOUTH 3160.

ELECTRIC MOTOR, WE REPAIR, BUY, SELL AND exchange; second-hand, also electric fans. 353 MAPLE. 14516.

TO LET—CONCRETE MIXERS, 6, 9 AND 13 CUBIC feet, per batch. 408 E. THIRD ST. Phone Broadway 2954, Home A2594.

FOR SALE—
Lathes, drill presses, shapers, planers, chucks.
915 NORTH MAIN ST.

WANTED—LATHE, DRILL, MILLING MACHINE and other garage tools. 152 S. MAIN ST.

WANTED—ONE 3-IN. HORIZONTAL CENTRIFUGAL pump. 616 HIGGINS BLDG. Phone Bdwy. 1314.

WE BUY AND SELL ALL KINDS OF MACHINERY. WESTERN MACHINERY CO., 915-19 N. Main st.

MINING—

A PART OR WHOLE INTEREST IN MINE RUNning slimes and refractory gold ore, by expert milling. No Mexico. Address X, box 65, TIMES OFFICE.

JAS. IRVING & CO., GOLD REFINERS AND ASSAYers; cash for bullion and ores. Mines examined. 107 N. SPRING ST. Phone A2971.

ACME ASSAY OFFICE, 108 N. SPRING. GOLD, 75c; gold, silver, $1; and copper, $1.25; and lead, $1.50.

HEDGES TEACHES ASSAYING AND CYANIDING. 108 N. SPRING.

MODELS—
And Model Makers.

MODELS, GEARS, DIES, NOVELTIES AND SPECIAL machinery made to order. NATIONAL MACHINE WORK, 614 N. Main.

MUSICAL INSTRUMENTS—
For Sale, Exchange, Wanted.

FOR SALE — MY $500 UPRIGHT CHICKERING piano, in good condition, for $145, must sell immediately to stop storage charges; might sell on monthly payments to responsible parties. Ask for Mrs. Cannon's piano. Stored at 929 S. BROADWAY.

FOR SALE—MUST HAVE $100 CASH, WILL SACRIFICE MY 88-NOTE PLAYER PIANO. SEE ME QUICK. ROOM 1018, STILLWELL HOTEL, 532 S. GRAND.

FOR SALE—ELECTROLA PLAYER PIANO, IF you want to buy a good player piano and want a big bargain, call or write me; must sell this thing for picture show. BURKE BROS., 5621 Moneta ave.

FOR SALE—MY BEAUTIFUL NEW 88-NOTE PLAYer piano, metal tubing, automatic loud pedal, in fact it has all up-to-date improvements; will sell at a sacrifice. 533 W. 42ND PLACE. Grand ave. car. Call before 12.

FOR SALE—$95 BUYS A HAINES BROS. UPRIGHT piano; it's marked so cheap that some people might be afraid to buy it, but it's right and worth seeing. PLATT, 312 W. Seventh st.

FOR SALE—MY BEAUTIFUL CABINET GRAND PIano, $150; $5 down, $5 month; or will rent; big discount for cash. 215 WEST NINTH, between Hill and Broadway.

FOR SALE — TWO STORAGE PIANOS, MUST BE sold immediately to stop storage charges; one piano for $95, and one Chickering piano for $145. Call at 628-9 WESTERN STORAGE AND TRANSFER CO., 629 S. Broadway.

FOR SALE—$94 BUYS A FINE UPRIGHT MAhogany case piano, and it looks too good to be true. You should see this bargain. PLATT, 312 W. Seventh st.

FOR SALE—PIANO FOR $100 IF TAKEN IMMEDIately. 630 W. SIXTH ST.

FOR SALE—NEW PIANO PLAYER, EQUITY IN contract, a bargain. Leaving city. Phone MAIN 3578 between 1 and 5 p.m.

WANTED—WILL CARE FOR PIANO DURING SUMmer for use of same. Might purchase later. Address X, box 151, TIMES OFFICE.

FOR SALE—88-NOTE PLAYER PIANO, 1914 MODel, metal tubing, and the same style of piano sold everywhere at $650; our price $367. PLATT, 312 W. Seventh st.

WANTED—TO RENT PIANO FOR TWO MONTHS, state terms, including cartage. E. C. WALTER, 654 Gardena ave., Pasadena. Col.

FOR SALE—STANDARD EDISON PHONOGRAPH, 58 records, and cabinet, $35, cheap. J. SCHENK, 1561 W. Seventh st., Glendale.

FOR SALE—$175, EVERETT UPRIGHT, IN GOOD condition; case of K. 704 TITLE GUARANTEE BLDG. 329 W. FIFTH.

FOR SALE—OLD OLE BULL VIOLIN FOR $50 cash. G. BERGER, North Logan, Utah.

FOR SALE—BEAUTIFUL WEBER PIANO, WOULD take payments. 610 W. SIXTH ST.

FOR SALE—VIOLIN, IN USE 15 YEARS, IN GOOD condition. FRED WUERKER, 618½ W. 6th st.

FOR SALE—$147 BUYS A CHICKERING UPRIGHT at PLATT'S, 312 W. Seventh st.

PATENTS—
And Patent Attorneys.

TOWNSEND & GRAHAM—
PATENTS AND TRADEMARKS.
1020 HIGGINS BLDG., LOS ANGELES.

PIONEER PATENT AGENCY, HAZARD & STRAUBE. Established 1875. Citizens' Bank Bldg. Patent book free.

CASSELL SEVERANCE, PATENT LAWYER AND SOlicitor; long experience at Washington, D. C. 802 Security Bldg. A5424, Main 180.

H. GEARING, MECHANICAL ENGINEER, MACHINE designing and patent. 608 WILCOX BLDG. Phone A4946.

C. F. HARPHAM GETS PATENTS THAT PROTECT. Thirty years' experience. Inventions financed. 1021 WASHINGTON BLDG.

PATENTS, ALL COUNTRIES. ALEX. H. LIDDELL, suite 826, Story Bldg., Sixth and Broadway.

SEWING MACHINES—
Old and New.

FOR SALE—$10, DROP-HEAD DOMESTIC SEWING machine; Standard, 35 Davis, Singer, White Rotary. Renting, repairing. SINGER, 728 Hill st. 62306, Main 4917.

TYPEWRITERS—
Of Various Makes.

REAL TYPEWRITER BARGAINS—
Every typewriter in our large stock reduced for the balance of this month.
MACHINES SOLD AT LESS THAN WHOLESALE PRICES. Stock complete.
Underwoods, Remingtons, Visibles, L. C. Smiths, Olivers, Royals. Any kind and any price.
TYPEWRITERS RENTED.
3 MONTHS $5.00.
SOUTHERN CALIFORNIA AGENTS,
CORONA FOLDING TYPEWRITERS.
F3686. Union Typewriter Co., Main 8218. 804 S. Broadway.

TYPEWRITERS RENTED.
4 MONTHS FOR $5 AND UP.
Initial rental applies if you purchase. Ask for rental rates on Remington visibles. ALL MAKES OF FACTORY REBUILT TYPEWRITERS.
Prices range from $20 to $65. Get our illustrated catalogue and price list.
AMERICAN WRITING MACHINE CO., Inc.,
716 S. SPRING ST. 707 S. HILL ST.
A5913—Phones—Main 3060.

WANTED—
Your help to move our entire stock of NEW and slightly used L. C. SMITH BROS. VISIBLE TYPEWRITERS. The present agency is retiring from business. Also including a few other standard visible machines. The typewriters will be sacrificed regardless of their original sales price. RICHARD HOFMANN CO., 226 South Hill st. Bdwy. 8080; F1439.

FOR SALE — L. C. SMITH VISIBLE, NEARLY new. Bargain, $25. Must sell. 326 BYRNE BLDG.

RENT A VISIBLE OLIVER, 3 MONTHS, $4. F3384. Main 9087. OLIVER TYPEWRITER CO.

VETERINARY COLLEGES—

S. F. VETERINARY COLLEGE BEGINS SEPT. 14. No profession offers equal opportunity. Catalogue free. C. KEANE, Pres., 1815 Market st., San Francisco.

Rabbits Trained to Work.

[New York Sun:] No longer need farmers rack their backs and get stooping shoulders by hoeing out weeds, according to a statement made by James R. Reed of Trumansburg.

By careful breeding and systematic training, Mr. Reed, so he claims, has produced rabbits which will go into a garden patch and devour all the weeds, but not touch a single cultivated plant.

During the last two years a special plot of ground has been devoted to the training of rabbits. They were kept without food for several days, and then released in the plot, which had been prepared by putting on the cultivated plants a chemical which would make the animals ill. After repeated trials the rabbits seemed to understand that they might only eat weeds with impunity, says Mr. Reed. Now, when his garden becomes cluttered with weeds, he says he starves his rabbits for several days, and then lets them into the garden, where they effectively do the work that formerly required hoeing.

Prehistoric.

GREAT CITY UNCOVERED.

Amazing Discovery of Ruins in Old Mexico.

Formerly Abode of a Half-Million People.

Rooms of the Houses Were Much Decorated.

NEW ORLEANS (La.) July 2.—(Correspondence St. Louis Globe-Democrat.) Did elephants or some other ivory-bearing animals range Mexico and Central America in the time of the shadowy Olmecs, the mysterious Toltecs or the conquering and conquered Aztecs? Or, did these little-known races of America's dead past have trade relations with nations of Africa or of Indo-China by which they obtained ivory?

These are the two questions which have just been put up to the archeologists and ethnologists of the United States by Prof. Joseph de Courcey, here on his way to Washington after nearly eleven years spent in the jungles of Southern Mexico, Costa Rica, Salvador and Guatemala.

The answer to these questions—even their asking after the discoveries made by Prof. De Courcey—open a new chapter in the history of those strange races which maintained for centuries a civilization in the New World equal to that of the Chaldeans, the Assyrians or the Egyptians, in the old. This chapter harks back to the very dawn of humanity; it revives and strengthens the theory advanced a number of years ago that the building races of Southern North America were of Egyptian origin, and that the Olmecs and Toltecs, at least, were contemporaneous with the builders of Thebes and Karnak.

WAS A GREAT CITY.

Prof. De Courcey, who spent more than a year in exploring the vast ruins of the State of Guerrero, Mex., was undisturbed by the revolutionary bands now looting the town of the living in that State. He discovered a city of ruins running for fifteen miles back from the river into the foothills of the mountains which cover Guerrero. This city, which is buried to an average depth of six feet under the detritus of the centuries had an area of 28,800 acres. Figuring on the low basis of three families of five individuals to each acre, it had a population of 430,000—a good-sized city even in these days of concentration of population.

In this city Prof. De Courcey, aided by Prof. Ramon Mena of the Mexican National Museum, unearthed palaces and public buildings, forums and pillared halls, similar to those left by the ancient Greeks; numbers of private homes of the poorer classes and seven houses, built of fine carved stone, evidently once inhabited by rich families. These two ethnologists found strong evidence that the lower classes, the serfs, of this city, or nation, probably were very much the same Indians as make up the peon class in Mexico today. This shows, according to Prof. De Courcey, that the Mexican Indian of this twentieth century is the indigenous Indian of Mexico; that civilizations came and went, passing over the heads of the peons without altering their condition, without their being able to rise to intelligence sufficient to join in those civilizations.

A BIT OF IVORY.

"But of all the artifacts we found," said Prof. De Courcey at the Monteleone Hotel today, "the most important was a little white breast ornament once worn by some princess or other woman of rank, and carved from ivory. So far as we know today, the nearest places from which the Indians who built Catlapitlahuaya, as this great ruin is called, could get ivory were India or Africa, unless—" here the ethnologist paused a moment—"unless at the time this city flourished elephants, or other ivory-bearing animals ranged through Mexico. That is a question for the naturalist to answer, but if the residents of Catlapitlahuaya did not kill their own elephants, they must have traded, by ships, either from the East or West, with Egyptians or Phoenicians of the one direction, or with Chinese merchants who brought ivory from the caravans of the Orient.

"Some may suggest that this is walrus ivory, brought from the far Northwest of North America, but analysis in the laboratory of the National Museum, Mexico City, showed it to be elephant ivory. I intend, however, to have other analyses made in the United States, so as to be absolutely certain."

Here Prof. De Courcey produced the ivory ornament. It is about five inches long, by three-quarters of an inch wide, slightly curved and averaging a quarter of an inch in thickness. One end is carved, probably with the symbol of the clan to which its wearer belonged, while near each end are drilled small, yet smooth, holes, through which were passed the bead-strung deerskin thongs, on which the princess of the long ago strung her valuable ornament to hang it about her neck.

"I found the bit of ivory," he resumed, "in a buried room, evidently the boudoir of the 'woman in the case,' which had been preserved practically unchanged since the day she left it. The building, which was the best one we opened, made of white granite, finely carved with symbols of the wolf, the yellow flower and the feathered serpent, was of two stories, the upper one of which had been filled with huge boulders, silt and sand. This would indicate that the inhabitants of the town were driven out by a terrible flood—and this one must have been powerful, for some of the boulders it moved appeared to weigh more than a ton.

"The room in which we found the ivory was on the first floor, in one wing of the large building, which covered nearly half an acre of ground. The first story was built of laid stone, and some of the outer rooms had been destroyed, or so filled with earth and boulders that we could not enter them. The room of the princess, as I prefer to call her, however, was in the center of the wing, and well protected by outer walls of thick laid stone, cemented with the same black cement which is found at Mitla, Xochipala, Chichen-itza and other ruins in Mexico.

"This room, as I remember it, without referring to my notes, was about 30x20 feet in size and about eight feet in height. A row of stone pillars supported the roof and the walls had been plastered with a white lime cement, dressed to perfect smoothness. I have not seen this white plaster in any other ruin in Mexico, but I found it in all the better class houses I opened in Catalpitalahuaya.

"The walls were highly decorated, but with one exception all the decorations were figures of flowers and of women and young girls. There were no warriors and no hunting or fighting scenes, such as are common on the walls of rooms in other ruins in Mexico. The one exception was a finely painted figure, in black, with yellow eyes, of the feathered serpent. This is the guardian figure of all ancient Mexico, and it was painted on the inside of the room, directly over one of the two doors. To my mind this feathered serpent figure is closely kin to the modern 'Chinese dragon,' which is exhibited at all Chinese celebrations in all parts of the world. I believe both originated in the same source, possibly in Thibet, or the mountains of Northern China.

"The basic color of the walls of this room was a warm tone of red, with a blue strip about a foot wide, running like a frieze around the top of the walls. On this blue frieze were painted, with remarkable fidelity to detail, lines of the yellow flower, still known in Mexico by its Nahuatl name of 'ochitl,' and for which the celebrated ruin at Xochipala is named. On the red of the walls, the ornamental work consisted of blue, red and white flowers, of fantastic, yet beautiful design. The ceiling was painted a light yellow, with blue and red figures of girls and women at play and at work. On three of the seven pillars in the center of the room were affixed clay half-bowls, either for water or for oil for lamps. I suspect they were lamps, because in one corner of the room was a large stone bowl, evidently for water, while in one of the clay half-bowls was a flat piece of ixtle (maguey) fiber, woven into the form of a wick for an open oil lamp.

PROBABLY DESTROYED.

"It appears to me that the people of this town were warned of the flood which destroyed their city, and fled in time to save their lives, and, probably, their gold and silver and jade ornaments, as we found few of these compared with the number excavated in other Mexican ruins. As if in support of this theory, we found few skeletons, except in what apparently was a burying ground some distance back in the hills. The bones we found in Catalpitalahuaya were in the poorer section of the buried city.

"The sudden coming of the great flood, of which there are traces all along the Rio del Oro, evidently helped to preserve the interior of the buildings by hurling a wall of mud and stone against and over the outsides of these structures. So it was with the fine stone building in which I found the room of the 'princess.' It had been absolutely undisturbed. On a stone block, about six feet in length, four feet in width and two feet in height, I found a thick woven mat of ixtle fiber, fairly well preserved, and a few shreds of deer skins. There were evidences that the stone floor, which was remarkably smooth, had been covered with a thick mat of ixtle fiber, also.

"But the most remarkable of all the articles left by the Nahuatl princess in her flight, were her own personal effects. Set in the wall, about four and one-half feet from the ground, was the half of a round bewider about two feet in diameter. It was either agate or fossilized wood, with the flat cross section set outward. When we wiped off the dust of ages, it furnished as fine a mirror as any young woman could want. On either side of this mirror were sockets in the stone wall, evidently for the clay bowls which served as lamps, or for pithaya torches—flambeaux made from the dried pith of the huge 'organpipe' cactus, or tree cactus, common even today in Guerrero.

"Directly beneath the mirror was a slab of stone, upheld on two other perpendicular slabs, forming milady's toilet table. The supper slab was of green diorite, that beautiful stone which is often called 'New World Jade,' polished to a degree of smoothness seldom seen even in modern stone work. On this table lay a necklace of shell ornaments, from which the deerskin thong had long rotted away; three beaten copper hair ornaments; a gold head of a woman, evidently a neck or breast ornament, a bone comb, and, most valuable find of all, the piece of ivory.

"Beneath the table, whence it apparently had fallen or been thrown by some seismic disturbance, lay the personal god or goddess, probably the latter, of the occupant of the room. The nose of the image had been broken off, and we could not find it; otherwise the idol was in perfect condition. Here it is"—and Prof. de hideous stone image.

"Such 'personal gods' are common in the ruined houses of the ancient Mexicans; so are the copper and gold ornaments, but this is the second piece of ivory of which I have heard in eleven years spent in investigating the ruined cities of Mexico and Central America. I speak Spanish fluently, and twenty-two of the eighty-three Indian dialects of Mexico fairly well, yet I have never heard either from Indians or educated Mexicans of any traces of ivory-bearing animals being found in Mexico. Where did the Nahuatls, of which race the people of Catalpitalahuaya evidently were members, get this ivory? The answer to this question may lead to the origin of that mysterious great race which covered Mexico and Central America with magnificent cities about the time Cambyses, the Persian, chased the remnant of the Egyptians up the Nile and into oblivion.

"Of these Nuhuatls, the Incas, the Mayas, the Olmecs and the Toltecs probably were members, for all spoke kindred tongues. But the Aztecs, of whom so much is heard, were not of this race. They were not builders, but fighters, much akin to the Apaches of the United States, and the Yaquis of Mexico, blood-thirsty, cruel, addicted to human sacrifice and insatiable to conquer the agricultural, city, building races which preceded them in America's Egypt."

Dog Was Tramp's Friend.

[Columbus Dispatch:] A tramp was sitting on a fallen tree along the banks of Alum Creek one Sunday afternoon, and beside him lay a big coach dog. The owner of the land, who happened to come along just as the observer was getting a picture of the pair, ordered the tramp from the place. The tramp, however, looked up indifferently at the landlord and made no effort to obey the command.

The owner then proceeded to pick up a large stick and drive the tramp away. Just at this time the big dog raised his head and began to growl. As the man came forward to use the weapon upon the vagrant the dog arose and stationed himself in front of his master. In the animal's eye there came an angered look, and he growled viciously at the landlard, who lost his nerve and retreated, promising, however, that he would have a constable attend to the tramp.

After the owner had departed the tramp lazily lay down on the log, stretched his arms, and proceeded to take a nap. The dog lay down beside him, placed his head across the tramp's knees, and watched the landlord until he was out of sight. Every time a passerby would happen to walk near the tramp the dog would raise his head and watch him until he had passed.

Important Industry.

VITICULTURE IN CALIFORNIA.

ANNUAD GRAPE CROP VALUED AT THIRTY MILLION DOLLARS.

About Twenty-seven Millions of Dollars Is Received from Outside of State for the Raisin and Wine Crop, the Latter Amounting to Fifteen Million Dollars.

The report of the State Board of Viticultural Commissioners shows in plain figures the importance of the grape, raisin and wine industry to California. The report says:

In California there are 230,000 acres of land on which grapevines are growing; 170,000 of these acres are planted to wine grapes, 110,000 to raisin grapes, and 50,000 acres to table grapes. At $200 per acre, these vineyards represent a valuation of $46,000,000. Some of the vineyards might be bought for less than $200 per acre, but many of them could not be purchased for $500 per acre, so $200 is considered a conservative average valuation. Packing-houses, equipment and some 700 wineries throughout California represent enough additional valuation to bring the total viticultural investment to $150,000,000.

TABLE GRAPES.

There were 6362 carloads of table grapes shipped out of California during the fall of 1913, and 1000 carloads either consumed in the State or forwarded in less than carload lots by express shipments to various sections. The average net weight of table grapes in a carload is 24,000 pounds. Therefore, there were 191,448,000 pounds of table grapes sold as such commodity by California vineyardists during the last vintage season. The fruit-shipping companies of the State are authorities for the statement that the average gross price realised for the sale of a car of table grapes was $1250, making the gross sale of table grapes amount to $9,202,750. Deducting freight, refrigeration and commission for selling, it is estimated that the grower received for his packed grapes at the shipping point in California $950 per car, or $6,994,850.

This amount is not, of course, the net figure of gain realized by the grower. Out of it must be deducted the cost of the crate, the labor of packing, the loading expense, the cost of production, interest on capital invested and taxes. Some of these general items of expense necessarily attach to the production of all grapes. The best-informed authorities contend that the outlay to the producer represented in a crate of table grapes delivered to the eastern market is $1.05.

The seasons of 1912 and 1913 were unusually remunerative ones for the table grape producer. Both years were dry seasons, orange shipments were very short, our own prime grapes were also scarce and short crops of deciduous fruit prevailed throughout the East. The year 1911 was a very poor one for table-grape shippers because conditions the reverse of 1912 and 1913 prevailed in the eastern market.

In addition to this, the community of interest between the table and raisin grape-growers and the wine-makers the last vintage season is shown by the data given to this board by the winemakers to the effect that nearly 10,000 carloads of table and raisin second-crop grapes were handled by the wineries, and that a total of close to $1,000,000 was paid by the wineries to the growers for these table and raisin grapes.

WINE GRAPES; THEIR PRODUCT.

More than half the entire acreage of vineyards in the State is planted to wine grapes. The best estimates place the total area at 170,000 acres.

The finished product of the wine grape is wine; and as we have quite accurate data as to that production in the State, we are able to closely estimate the tonnage of wine grapes produced in 1913. The total dry wine production was 25,000,000 gallons. To produce this quantity about 180,000 tons of grapes were required, and the wineries paid to the growers for this tonnage prices ranging from $10 per ton, as a minimum in sweet wine sections, to $27.50 per ton in dry wine districts in the coast counties. Sweet wine grape prices are mentioned in this connection because some of these districts produce also a large gallonage of dry wine.

The production of sweet wine was 17,134,988 gallons, requiring the use of 212,937 tons of grapes. The price paid to the growers ranged from a minimum of $10 per ton, on contracts, to $16 per ton for choice varieties.

The brandy produced and placed in bonded warehouses for the 1912 season was 1,544,245 gallons. To produce this amount 51,475 tons of grapes must necessarily be used, and these brandy grapes were paid for at an average price of $10 per ton.

We estimate, therefore, that there was paid to growers during 1913 for grapes delivered to the wineries over $6,000,000. This raw material made into wine at the 700 wineries in the State, aged and marketed, represents a commercial value at the present market selling prices of close to $15,000,000.

We should mention here that some of these wine grapes were made into unfermented grape juice. Our best information is that 100,000 gallons of grape juice were made last season as against 42,000,000 gallons of wine.

The process of the manufacture of grape juice is exhaustively treated in a recent bulletin issued by the State University, and methods of treatment are explained in minute detail.

The raisins produced during the past vintage season were a total of 129,074,414 pounds, segregated as follows:

Muscats	96,583,795 pounds
Thompson Seedless	18,290,922 pounds
Sultanas	12,159,861 pounds
Malagas	1,266,983 pounds
Feher Szagos	529,707 pounds
Black grapes	238,143 pounds

We learn from the raisin centers of the State that the average price to the grower for raisins will be $75 per ton; and the tonnage above reported means an income for raisins of $4,840,275. A normal raisin crop in California is 85,000 tons. This past season was short and the production was less than 65,000 tons.

TOTAL VALUE OF CROP.

The money value of the crop is represented by table grape, raisin grape and wine prices during the season. Ninety per cent. of the entire crop is sold outside of California, and the value all told of the above three commodities is close to $30,000,000. Of this amount, $27,000,000 of outside money comes into California on account of its table, raisin and wine-grape crop of 1913. The estimated total pounds of fresh grapes produced in California in 1913 is 1,800,000,000, or 900,000 tons.

The vineyard and wine industry in California receives State and Federal aid. There are classes in viticulture and viniculture at the State University and its farm, and the United States Department of Agriculture has long ago chosen California as the most desirable State in the Union in which to conduct its experimental vineyards. There are more than a dozen such now in the State in charge of government people. The object is to teach those interested in viticulture what are the best varieties of grapes to plant according as quality or quantity is desired. These experimental vineyards are dotted throughout the State so that diversity of soil and climate may be correctly noted and considered. The State Viticultural Commission is also exerting its best endeavors in the interest of the vineyard properties of California.

POPULATION ENGAGED IN VITICULTURE.

It is estimated that 15,000 heads of families, owners, lessees and renters are engaged in the viticultural industry in the State, implying with their families 75,000 directly engaged in the vine industry. There are no means of telling how many are indirectly dependent on the industry. Whole communities in grape-growing centers of the State have sprung up because of the grape industry and its development to such enormous proportions. California is unique in the extent and importance of its viticultural industry.

Baffling Disease.

PELLAGRA IS WIDESPREAD.

MORE THAN FIFTY THOUSAND CASES HAVE OCCURRED.

Victims Are Scattered Over All Sections of the Country, but the Cause Is Not Known Nor the Means of Communication Discovered by the Physicians.

[Dallas News:] Declaring that in the last six years there have been more than 50,000 cases of pellagra in the United States, scattered over nearly all parts of the country, but especially in the Southeastern States, a report has just been issued by the Public Health Service upon the necessity for an appropriation for special study of the disease, in order, if possible, to check its spread and discover its cause.

The report declares that many appeals have already come to Secretary of the Treasury McAdoo and members of Congress for such funds and it is urged that Congress be asked to take immediate action and provide for a hospital building in one of the Southern States, where the disease is most prevalent and also for establishment of laboratories to place a limited number of cases under the care of specialists to study the disease in all of its phases. It is pointed out that the disease is spreading rapidly, that in some sections it is already epidemic and that in one county in South Carolina there are now more than 600 cases.

The character and prevalence of the dread pellagra, which is compared to leprosy in many of its manifestations, but declared even more terrible because leading in many cases to insanity, are dealt with exhaustively. In spite of the popular impression that it is confined to the Southern States, the disease has recently made its appearance in forty-four States, everywhere defying the skill of physicians. The name "pellagra," the report declares to be not strong enough, because the public does not generally understand the real nature of it.

The cause and means of communication of the disease, if it is transferable, are not known, and physicians are loth to accept the popular idea that a corn diet may have something to do with it. The most characteristic symptom is an acute rash on the hands or other parts of the body, oftentimes resembling a scald or severe sunburn. This rash is often followed in severe cases by a serious illness followed quickly by death; insanity or invalidism. Sometimes the attacks disappear, to recur with increased violence.

Although probably existing in the United States

THE CITY
AND ENVIRONS.

EVENTS BRIEFLY TOLD.

Reception to Friends Pastor.

A reception will be tendered Rev. Absalom Rosenberger and wife at the Friends Church, Third street and Fremont avenue, this evening at 8 o'clock. All friends are invited.

Lecture on Concentration.

Benjamin Fay Mills will lecture during the noon hour at Blanchard Hall today on "Concentration." The lecture is part of the course now being given in a summer school devoted to psychological subjects.

From Foreign Soils.

L. D. Sale, president of the Western Wholesale Drug Company, and chairman of the Foreign Trade Committee of the Chamber of Commerce, is expected home tomorrow after a four months' tour of South America, Europe and the Eastern States.

Convalescing.

Mrs. Walter Lindley of No. 2007 South Figueroa street, who has been seriously ill at the California Hospital, is convalescing and was removed from the hospital to her home, yesterday. The attending physician states that Mrs. Lindley will not be able to see her friends for at least a month.

Head of Law Firm Dies.

William R. Phelps, head of the law firm of Phelps, Greer, Winston & Whaley of this city, died yesterday at the Clara Barton Hospital from the effects of an internal ulcer. He was aged 68 years and has been living at Hermosa Beach during the summer.

First Holland Picnic.

The first annual picnic of the Holland Society will be held during the last part of August at some beach to be selected by the committee on arrangements. All Hollanders or descendants of Hollanders who wish to enjoy a real old country day are cordially invited to send their names and addresses to the Holland Society, 417 Exchange building.

Will Picnic at Verdugo Park.

One hundred and thirty employees of the Frank Graves Sash, Door and Mill Company held their annual picnic Saturday at Verdugo Park. The programme included athletic events, refreshments and a dance in the evening. The mill force won the tug of war. H. T. Hayward, manager of the company, umpired a ball game between the "Graves-Diggers" and the "Mill and Office Resurrectionists," which was won by the latter aggregation with a score of 3 to 1.

Many Embryo Lawyers.

The examination of 118 applicants for admission to the bar began before the District Court of Appeal yesterday. It will be concluded tomorrow evening. In order to accommodate all, the class is divided in six sections. It is the largest class ever examined in the history of the court. Several of the woman applicants are residents of San Diego. One entire class, that has been under the tutelage of Mrs. E. E. Kirk, came up from that city to take the test.

No Facts; Charge Dismissed.

The charge of obtaining money under false pretenses preferred against George D. Huribut, a contractor, has been dismissed by Police Judge Chambers, who held that the complaint was defective in not setting forth facts upon which such a charge could rightfully be based. The complaining witness in the case was Mrs. Mary H. Banning of Wilmington, who alleged that Mr. Huribut, while supervising the construction of a building for her, charged her for car fare of employees, whereas the workers paid fares to Mr. Huribut for the same service.

More L. A. I. Stock Sold.

E. N. Clark, manager of the Home Makers, was the only bidder yesterday on 33,219 shares of Los Angeles Investment Company stock, held for collateral security on the notes of C. L. Bagley, G. M. Derby and Charles A. Elder. The shares were sold at $1 each, which means a considerable deficiency to be met by the three former officials, against whom suit will be instituted as soon as possible to collect the difference. The stock purchased will be placed in the treasury of the Home Makers to be used when converted into cash, in the purchase of some of the remaining outstanding Home Makers stock at 7 cents a share.

Local Chautauqua Opens.

The Los Angeles Chautauqua Corporation opened a series of six meetings last evening at the Mt. Washington Hotel. The principal number on the programme was an address by Bishop W. M. Bell on the subject, "The Chautauqua Idea." The music was furnished by the Apollo Club of the University of Southern California. H. R. Meyers presided at the meeting. The programme this evening will be furnished by the Cumnock School of Expression and the Von Stein Music Academy. The present assembly will close with the meeting Saturday night. L. E. Behymer will have charge of the programme for the session in 1915.

OTHER SIDE OF LIBRARY SITE.

OBJECTORS TO FIRST AND CHICAGO STREETS LOCATION FILE THEIR BRIEFS.

The committee of property owners of Boyle Heights library assessment district, Frank Tracy, chairman, and J. C. Metcalf, secretary, has issued the following statement:

Inasmuch as the matter of a library site for Boyle Heights has been given much publicity by the proponents of the First and Chicago site, it is only fair that a concise statement by the opponents of the same should be made public.

As a preliminary, it should be stated that a general mass meeting was held April 3, 1911, having been advertised under the direction of the leader of the proponents, and at said meeting the First and Chicago site was voted down by 4 to 1, and the Cummings-Pennsylvania site indorsed unanimously. Through an undue influence on the library board, by the proponents, an elite minority, the board was led to deny an over-subscribed bona fide tender of the Cummings-Pennsylvania site and select the Chicago-street location.

Failure marked the endeavor of the proponents to secure voluntary subscriptions to cover the Chicago-street site, and an act was put through the Assembly enabling a condemnation proceeding, which action was taken at the value of $15,000, said lot having all along been held at $10,000, and it must be borne in mind that the Brock lot comprising one-half of the area of said site was purchased by the Huntington interests for $4000 a short time previous. Now, the 1500 protestants who lately signed a petition are asking why they should be compelled to pay the Huntington interests 50 per cent more than the property was held at, and, further, why a direct violation of the statute should be tolerated by the purchase of an additional small useless triangle for $2500, across the street and car line, which in no wise has any connection with the proposed site? Is it part of a scheme to unload on the unsuspecting taxpayer this bit of triangle wholly useless that they may be relieved thereby?

The property owners of Boyle Heights are unwilling to contribute by taxation to this unfair and excessive assessment even though it be by the conniving of a small minority who are to be bettered by this enforced action. It should not be forgotten that there are street bonds to the amount of $1500, and that the library board has declined to pay them and for which the owners of the land are not legally liable.

Other and better sites can be secured at a much less figure, centrally located, and appropriate in every way. The First and Chicago streets site is flanked on one side by a blacksmith shop, and on the other by a double compound curved car track, where the cars stop in either direction, causing dust, noise and confusion to an objectionable degree. It is also very irregularly shaped. The people of Boyle Heights are a liberty loving class, and object to having set aside the great American principle, "that the majority shall rule," and do not forget that the library could have been built and in use two years ago, and at no cost to the taxpayer had it not been that a self-constituted minority committee, prompted by a purely selfish motive, circumvented the wish and voice of the people, and selected a site and arranged the district as best suited themselves.

As the conditions surrounding the whole contention have not changed, and are generally understood by the taxpayers of the district, it is believed that no seductive plan will induce them to change their minds, and that the second protest will be more largely signed than the previous one.

PERSONALS.

Mrs. M. M. Morton, buyer of misses' and juniors' wearing apparel at the Blackstone store, left yesterday for the New York markets. She was formerly connected with the Marshall Field Company, Chicago.

J. F. Sartori, president of the Security Trust and Savings Bank, who has been passing several months in Europe, will return about August 15. He will sail for this country August 1.

BUSINESS BREVITIES.
(Advertising.)

For quick action drop answers to Times "liners" in Times' liner boxes in downtown office buildings. The locations of the boxes are printed in the first column of The Times "liner" section.

Dr. T. T. Harrell, dentist, wishes to announce the removal of his office from 500 Pantages Theater Bldg. to 604-605 Los Angeles Investment Bldg. August 1st.

The Times Branch Office, No. 619 South Spring street. Advertisements and subscriptions taken.

Dr. Pritchard returned. 727 Grosse.

—and the Worst Is Yet to Come

The Exclusive Specialty House for Feminine Apparel

Myer Siegel & Co.

443-445-447 South Broadway

Special Sale

High Grade **Blouses** $3.95

values to $7.50 at .....

If you want to replenish your Blouse wardrobe do not fail to secure one or half a dozen of these offered here at $3.95.

These Blouses would be good values at $7.50, most of 'em are really $6.50 and $6.00 Blouses.

Do not wait 'till the best of 'em are gone, get one today.

Included are Handkerchief Linen Blouses and Blouses of Crepes in plain; also in "Dolly Varden" patterns; also Blouses in Crepe de Chine silks.

White, Rose, Nile, Flesh, Orange, Copen, are some of the colors.

Corsets A low bust corset with elastic gusset in front, made of double batiste, free hip and two sets of hose supporters. The "Floria" Corset style number 172. Extra value at $2.50

"The Exclusive Specialty House for Feminine Apparel"

Season End Sales

Are they the right and best thing in high principled modern merchandising?

The answer has not yet been decided. As the sale system exists, season end sales are probably the most justified. They will probably be among the last to be discarded for better and more perfect ways.

But the time probably will come—perhaps it is not such a long distance away—when store sales, good, bad and indifferent, will be seldom heard of.

But while there are good houses holding season end sales, it does seem to make an opportunity, for people who wish to be economical, to get good things at less than their normal value.

One of these opportunities exists just now in connection with Benjamin clothes. Since it is here you might as well profit by it.

The James Smith Company
On Broadway at 548-50

(Exclusive Agents for Benjamin Clothes)

Full Dress Shirts

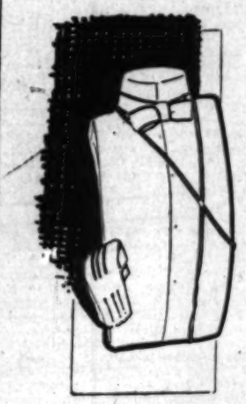

An important necessity for FULL DRESS attire is the stiff bosom shirt.

Of recent months there has come the soft bosom tango shirt—also strictly formal.

Also the watch guard and the white kid glove.

The very latest in the gloves show a touch of black on the back.

Very stylish—very nifty—absolutely correct like everything else in this Specialty Shop.

As to quality—these shirts are the famous ARROW BRAND and with them goes the same kind of collar.

Besides we have the latest in cuff links and studs that are as expensive as you wish to make them.

In every case you will always find that we have the LATEST FIRST—in full dress.

After the First of August, 310-11-12 Merchants Bank Bldg., Sixth and Spring Sts.

Telephones F2316 *Broadway* 6054.

Wolf & Dean

"THE FULL DRESS MEN"
Suite 512 Mason Building
Broadway at Fourth

Rental Department in Connection

$10 WATCHES Montgomery Bros., Jewelers. 4th & Broadway.

BARGAINS IN BOOKS
Main 8655 STRATFORD & GREEN, 842-44 MAIN ST. F3970

SIMMONS' DIAMOND SHOP 443 S. BROADWAY
You Can Always Do Better On a **DIAMOND** at SIMMONS' Diamond Shop

A. GREENE & SON Exclusive Ladies' Tailors
A Full Line of Seasonable Suitings on View.
321-25 WEST SEVENTH ST., Third Floor

Roofs Recovered

Weaver Roofing can be laid over old worn-out shingle, tin or prepared roofs, making presentable and substantial new roofs, white or in colors.

We can do this work cheaper in the summer. Send for samples and free estimates.

Call F2855 or Bdwy. 784.

Weaver Roof Co. M'f'r's.
339-341 East 2nd St.

Weaver's Arctic White Roofing for new or old buildings.

Myers Land Company

Bungalows at prices within your means and at terms that you can meet.

$1700. Furnished 4-room California Bungalow. Nice place, $75 down and $15 per month.

$2500. 6 large rooms, modern, lot 60x137. $100 down and $20 per month. Many others.

106 S. AVE. SIXTY-FOUR.

ANCHOR DENTURE PLATE -SO- SUCTION

Anchor Painless Dentists
323-324 S. Broadway Op. Hamburger's.

PACIFIC PORTABLE HOUSES

Extremely low priced. Attractive, Cozy, Best material. Built-in features. Folder free. Pacific Portable Const. Co., 1420 So. Hill St., Los Angeles. Phones 21502; Main 8255. Branch: 711 Main St., El Centro, Cal.

Akoz For Rheumatism, Stomach Trouble, Ulcers, Piles, Kidney and Liver Trouble, Catarrh, Eczema.

At All Leading Druggists.

SAVE MONEY BY BUYING THE WALKER PORTABLE

Construction reinforced with steel. Heavier and better regardless of cost. Built to last. Allow us to prove this to you at 1322 S. Grand ave.
The Walker Portable Cottage Co.
"NINTH YEAR."
Phones 25261—Bdwy 2654.
Branch Fifth and Olive Sts., El Centro, Cal.

Pioneer Roofing

MADE LAID AND GUARANTEED Covers California BY PIONEER PAPER CO. 247-251 S. LA ST.

FOR THE **VERONICA WATER CURE**

For Headache, Biliousness, Constipation, Stomach and Liver Troubles, and GET WELL. All Druggists. By Glass at all Soda Fountains and Bars.

Rhoades & Rhoades
REAL ESTATE, LIVE STOCK, AND GENERAL AUCTIONEERS.
Guaranteed estimates on household furniture or bought outright for cash. Salesroom 1501-3-5 S. Main. Both phones—Main 1259; Home 25679.

AUCTION
J. J. SUGARMAN,
Auction and Commission House, General Auctioneer.
Furniture, Merchandise, Fixtures, Office and Salesrooms, 112-114-116 Court St.
(Between Spring and Main)
Main 3114 —PHONES— F4310

AUCTION
GROCERIES
$18,000 Salvage Grocery Stock
At 331-33 South Los Angeles St.
On Wednesday, July 22, at 10 a.m.
J. J. SUGARMAN, Auctioneer.

AUCTION
30 Fine Dairy Cows,
NORWALK,
Tuesday, July 21, 10 A.M.
F. O. Rosenbaum.
RHOADES & RHOADES, Auctioneers.
Main 1259—25679.

AUCTION
Monday, July 27, 9:30 a.m. (furniture)
104 LAKE SHORE AVE.
Tuesday, July 28 2 p.m. lot 82x145,
20TH & MAGNOLIA AVE.
Wed. July 29 9:30 a.m. (furniture.)
351 S. HOPE ST.
STROUSE & HULL, Auctioneers.

Sunset Main 2582. Home F1767

What Have You to Sell?
Call us up for best bargains.
ARNOLD FURNITURE CO.,
7th and Los Angeles Sts.
830-32 South Main St.

AUCTION!
Now at Our New Store,
1053-5 MAIN ST., AT 11TH ST.
Regular auctions at our store every Tuesday and Thursday afternoons. Household goods. Consignments solicited. REED & HAMMOND.
F3545. Bdwy. 2860.

THOS. B. CLARK
General Auctioneer and Importer of Antique Furniture.
840 SOUTH HILL STREET
F1907, Broadway 1921.

THE WEATHER.
[Official Report.]

LOCAL OFFICE, U. S. WEATHER BUREAU, Los Angeles, July 20.—[Reported by Ford A. Carpenter, Local Forecaster.] At 5 o'clock a.m. the barometer registered 30.00; at 5 p.m., 29.95. Thermometer for the corresponding hours showed 61 deg. and 71 deg. Relative humidity, 5 a.m., 92 per cent.; 5 p.m., 60 per cent. Wind, 5 a.m., east, velocity 4 miles; 5 p.m., south, velocity 10 miles. Highest temperature, 78 deg.; lowest, 60 deg. Barometer reduced to sea level.

WEATHER CONDITIONS. — The eastern area of high pressure diminished in intensity and is now centered over the valley of the Ohio River. Temperatures of 90 deg. and over occurred as far north as Helena, Bismarck, Roseburg, Williston 94 deg., Havre, Chinook, Riverside, Sheridan 92 deg., San Bernardino 102 deg., Abilene, Anadarko 98 deg., Boise 100 deg., Fresno 104 deg., Phoenix 110 deg., Yuma. The Canadian area of low pressure extends to the southeast of the greater part of the United States. Showers occurred in Missouri, Texas, Nevada, Utah and Arizona as a result of local atmospheric disturbances. The weather will be fair in Los Angeles and vicinity Tuesday.

LOCAL FORECAST.

For Los Angeles and vicinity: Fair Tuesday; westerly winds.

For California south of the Tehachapi: Fair Tuesday.

STATE FORECAST.

SAN FRANCISCO, July 20.—Forecast: San Francisco and vicinity and Southern California: Fair Tuesday; light fresh wind. Sacramento Valley: Fair Tuesday; light north wind. Santa Clara and San Joaquin valleys: Fair Tuesday; light northwest wind.

ARIZONA FORECAST.

WASHINGTON, July 20. — Forecast for Arizona: Local showers Tuesday, except fair in southwest portion; Wednesday, fair.

YUMA (Ariz.) July 20.—[Exclusive Dispatch from the U. S. Reclamation Service.] Gauge height Colorado River, 14.00 Feet.

PERSONALS.

A cable announces the arrival at Vladivostock of Mrs. Helen von Herzon of Hollywood, who is accompanied by Adelaide von Herson, Alexander von Herson, Constance von Herson and Harriet von Herson. The party left in early June for Europe, traveling by the new route to the Old World, which to Pacific Coast travelers is becoming popular. After visiting Vladivostock they will continue to Manchuria, Cheta, Irkutsk, Krasnoyarsk, Taiga Omsk, Cheliabinsk, Moscow and St. Petersburg.

BURGLAR DEAN FREED.

Admits Receiving Stolen Goods and Gets Probation—Juvenile Officers Oppose Court's Course.

George Hart, called the "dean of the college of burglary," was placed on probation for five years by Judge Craig yesterday. Hart confessed to having received stolen property.

He conducted a second-hand business at No. 943 South Hill street, where he received the fruits of burglaries committed by boys, according to the officers. Probation Officer Murphy, who opposed probation for Hart, declared that there are now behind the prison bars four boys whose downfall are due to this "modern Fagin."

Hart served six months in the County Jail awaiting trial of the case, to which he pleaded guilty.

LITTLE GIRL WOULD DIE.

Takes Poison Tablets Because Mother Scolds Her, But Is Saved by Police Surgeons.

Sulking after her mother had scolded her, Helen Hawley, an 11-year-old school girl, took poison tablets at her home, No. 254 West Forty-second place, yesterday and then went out into the yard and announced her deed to her father, B. W. Hawley.

"The devil you have?" he ejaculated. The girl ran back into the bathroom and returned with the poison bottle with its cross-bone label. "I took these and I'm going to die. Then I won't have to be scolded any more," she said.

She was taken to the Receiving Hospital, where the police surgeons gave her antidotes and used the stomach pump. She will recover.

Helen had been forbidden to play with some children in the neighborhood and had disregarded the admonition. Her mother took her to task but the girl sulked and after locking herself in the bathroom took the tablets.

VENIRE INVALIDATED.

Dist.-Atty. Schoonover made a motion in the United States District Court yesterday that the venire of sixty members of the grand jury and ninety members of the term trial jury ordered by the court be set aside and returned unexecuted. It was ordered by Judge Wellborn. The juries will be redrawn. It is understood that some time ago, when the jury box was filled with names, a technical provision of the law was not complied with, and it was feared that some advantage might be taken of the fact. No blame attaches to any of the officials concerned.

United States Commissioner Williams yesterday held Pedro Delgado to the next term of the Federal grand jury in the sum of $1500 on the charge of smuggling a lone contraband Chinese across the boundary line at Calexico. Pedro went to jail.

AUCTION, TUESDAY, 10 A.M.
AT OUR STORE AUCTION ROOMS,
1053 and 1055 S. MAIN ST., NEAR 11TH
Fine selection of household furnishings. Two pianos, fumed oak bed Davenport (like new,) large fumed oak and golden oak rockers and chairs, nice mahogany and mission parlor furniture, large hall clock, mantel mirrors, large leather upholstered chairs and rockers, odd mahogany chairs, mahogany Davenport, fumed oak, golden oak and mahogany library and parlor tables, oak bedroom chairs, extra good bedroom furniture in mahogany, oak and Circassian walnut, dressers, dressing tables, chiffoniers, chairs and rockers to match, Oriental rugs, fumed oak dining set, round pedestal table, 52-inch top and 6 Spanish leather seat chairs to match; also very nice mission dining set, complete, leather sofas, small rugs, brass beds, steel springs, floss and layer felt mattresses (good as new,) also Vernis Martin and white enameled beds, 8.3x10.6 and 9x12 Axminster, velvet and Brussels rugs, large velvet carpets, sanitary couches, buffets, Jewel gas range, refrigerator, good bedding, portieres, cut glass, dishes, pottery, etc.
LUNCH AT NOON.
REED & HAMMOND

AUCTION—WEDNESDAY—10 A.M.
2907 Robert Boulevard. Take West Jefferson or West Adams cars. The entire and nice contents of the above home—mahogany Chippendale parlor table, Emerson upright piano, 3-piece mahogany parlor set in leather, grandfather's clock, Spanish leather Morris rockers, mission library table, mission rockers, electric lamps, tabourets, jardinieres, etc. Mahogany bedroom set, highboy, bedstead, dressing table, chairs and rockers Reed-craft bedroom set in white enamel, floss mattresses and steel springs, 10 Wilton velvet and Axminster rugs, large and small, nice golden oak dining set, 54-in. round table and 6 leather chairs to match, leather couch, portieres and drapes, books, pictures, hall rack with mirror, large kitchen cabinet, Jewel gas range, refrigerator, lawn mower, garden hose, utensils, dishes, etc. The above furnishings are good.
REED & HAMMOND.

AUCTION.
Tuesday July 21st, 10 a.m. Very fine furniture, property and acreage at No. 514 West 59th st. Our orders from owner pertaining to this sale are unrestricted.
AUCTION
Wed., July 22nd, 10 a.m. Furniture, carpets, rugs, contents 7-room house, No. 1216 Georgia St. California Auction Co. Gen. Aucrs.

VITAL RECORD

MARRIAGE LICENSES.

The following couples received licenses to marry during the past week: Names and ages given.

BARTON—PARK. Glenn E., 24, Pasadena, and Ethel M., 24, Los Angeles.

BRADY—McCONNELL. John T., 28, Los Angeles, and Mary E., 28, Los Angeles.

BRELSE—DAVIS. Albert H., 25, Los Angeles, and Ethel M., 25, Los Angeles.

BULLOCK—BULLOCK. Joseph H., 30, Los Angeles, and Ethel M., 30, Los Angeles.

CARRERA—CALLEA. Jose, 21, Los Angeles, and Rosa, 18, Los Angeles.

CROSSLAND—SMITH. Frederick, 30, Los Angeles, and Ethel, 30, Los Angeles.

DAVIS—DOYLE. Grant E., 21, Los Angeles, and Ida M., 18, Los Angeles.

FRYE—MOELLER. John A., 30, Los Angeles, and Ida, 30, Los Angeles.

HOGLUND—PERSON. Albert E., 24, Los Angeles, and Ida L., 24, Los Angeles.

JONES—CHRISTENSEN. Ivan L., 21, Los Angeles, and Ida L., 21, Los Angeles.

LAPLANA—MARTINEZ. Jose, 21, Los Angeles, and Maria, 21, Los Angeles.

LITTELL—SCHLEIER. Ralph A., 21, Los Angeles, and Ethel, 21, Los Angeles.

MOLINARI—MOLINARI. Joseph, 24, Los Angeles, and Rose, 24, Los Angeles.

MORGAN—MORGAN. Owen, 44, Los Angeles, and Ella, 44, Los Angeles.

PENCE—PENCE. Orville, 44, Los Angeles, and Ella, 44, Los Angeles.

PRESTON—PRESTON. Albert, 24, Los Angeles, and Ethel, 24, Los Angeles.

PRIESTLEY—PRIESTLEY. Arthur A., 24, Los Angeles, and Ethel, 24, Los Angeles.

PUGH—PUGH. Thomas, 23, Los Angeles, and Ann, 23, Los Angeles.

SLOAN—MITCHELL. Thomas, 23, Los Angeles, and Ethel, 23, Los Angeles.

SMITH—SMITH. Winfred A., 21, Los Angeles, and Ethel, 21, Los Angeles.

VAGT—BRANDT. Albert, 24, Los Angeles, and Ethel, 24, Los Angeles.

WELLS—IRVIN. Albert H., 21, Los Angeles, and Ethel, 21, Los Angeles.

WILSON—COVEY. Rudolph F., 21, Los Angeles, and Phyllis P., 21, Los Angeles.

DEATHS.

Names and dates of deaths.

ATWOOD, Mrs. Sarah, 60, Los Angeles.

AUTEN, Mr. and Mrs. Albert A., 30 and 30, Los Angeles.

BEATTIE, Mrs. Mary, 70, Los Angeles.

BATES, Mr. and Mrs. Albert, 24 and 24, Los Angeles.

BART, Mr. and Mrs. Lemon, 24 and 24, Los Angeles.

DUNCAN, Mr. and Mrs. Wm. H., 24 and 24, Los Angeles.

ERNST, Mr. and Mrs. Henry, 24 and 24, Los Angeles.

EWALD, Mr. and Mrs. Fred, 24 and 24, Los Angeles.

FOSTER, Mr. and Mrs. William H., 24 and 24, Los Angeles.

GARCIA, Mr. and Mrs. Jose, 24 and 24, Los Angeles.

HAMER, Mr. and Mrs. Albert, 24 and 24, Los Angeles.

JOHNSTON, Mr. and Mrs. Albert A., 24 and 24, Los Angeles.

KENTON, Mr. and Mrs. Edward, 24 and 24, Los Angeles.

LEHR, Mr. and Mrs. Albert, 24 and 24, Los Angeles.

LIGHT, Mr. and Mrs. Albert, 24 and 24, Los Angeles.

LYON, Mr. and Mrs. Albert, 24 and 24, Los Angeles.

MATTHEWS, Mr. and Mrs. Albert, 24 and 24, Los Angeles.

PILKINGTON, Mr. and Mrs. Albert, 24 and 24, Los Angeles.

PRIGGE, Mr. and Mrs. Albert, 24 and 24, Los Angeles.

RIGBY, Mr. and Mrs. Albert, 24 and 24, Los Angeles.

SANDSTROM, Mr. and Mrs. Albert, 24 and 24, Los Angeles.

STOCK, Mr. and Mrs. Albert, 24 and 24, Los Angeles.

VICE, Mr. and Mrs. Albert, 24 and 24, Los Angeles.

DIVORCE SUITS FILED.

BURTON—BURTON. A. E. against Ada E.

ELDRIDGE—ELDRIDGE. Lizzie H. against Albert.

FITZSIMONS—FITZSIMONS. Mary J. against Edward.

HERRING—HERRING. Sarah E. against Albert.

HANSEN—HANSEN. Bessie M. against Charles.

KALAL—KALAL. Lillian against Anton.

McDANIEL—McDANIEL. Clara F. against Albert.

MRAZEK—MRAZEK. John R. against Emma.

PITNEY—PITNEY. Thomas against Mary.

THOMPSON—THOMPSON. Peter against Lena.

TODD—TODD. Nellie H. against Albert.

DIVORCE DECREES GRANTED.

BYE—BYE. Virginia from Alexander E.

MORRIS—MORRIS. Clarence M. from Ida.

OFFICIAL DEATH RECORD.

Names and places of death.

BEARDSLEY, Lee A., Los Angeles.

BERCHAM, Dorothea, Los Angeles.

BRANDELEER, Anna, Los Angeles.

BROWN, Albert, Los Angeles.

CARDIFF, Alice, Los Angeles.

CLARK, Peter W., Los Angeles.

DIMMOCK, Lee, Los Angeles.

MAGNET, Joseph F., Los Angeles.

MOORAT, Sophie, Los Angeles.

MORAN, Mary, Los Angeles.

ODLE, Alice, Los Angeles.

PARA, Dolores, Los Angeles.

PIERCE, Mary A., Los Angeles.

PLUMMER, Clara, Los Angeles.

RETHWISCH, Matthew, Los Angeles.

RETHWISCH, Matthew, Los Angeles.

SMITH, Mrs. Cordelia, Los Angeles.

URQUHART, Ida, Los Angeles.

WILSON, Ronald L., Los Angeles.

DEATHS.

With Funeral Announcements.

ALFORD, July 20, 1914, Hospital, Funeral notice later.

BRAND, Suddenly, July 19, 1914, wife of William Brand, aged 57 years. Funeral notice later.

BROOKS, At his residence, 1218 Ford street, Highland Park, July 19, 1914, Joseph Brooks, aged 80 years. Funeral Wednesday, July 22, 1914, at 10 a.m. Private services at the residence. Interment Evergreen Cemetery.

BROWN, In this city, July 19, 1914, Mrs. Mary Brown, aged 80 years. Remains at the parlors of Robert Shaw & Son Co.

CARSON, At his residence, 1053 West Jefferson street, July 19, 1914, William J. Carson, aged 56 years. Funeral services at 2 p.m. Wednesday, July 22, 1914, at the residence. Interment Rosedale Cemetery.

CLARK, At his residence, 1053 West Jefferson street, July 19, 1914, Edward W. Clark, aged 70 years. Funeral services at 2 p.m. Wednesday, July 22, 1914, at the residence. Interment Rosedale Cemetery.

EARLY, July 20, 1914, Pedro Delgado, beloved husband of Mrs. Early, father of Mrs. Vincent Delgado and Mrs. Early, aged 70 years. Funeral notice later. Interment Calvary Cemetery.

JONES, July 20, 1914, Mary Jones, aged 70 years. Funeral notice later. Interment Calvary Cemetery.

LAWRENCE, July 20, 1914, Mary Lawrence, aged 70 years. Funeral notice later. Interment Calvary Cemetery.

MONREAL, At his residence, 1053 West Jefferson street, July 19, 1914, Eusebio Monreal, aged 70 years. Funeral notice later. Interment Calvary Cemetery.

MORRISON, In Whittier, July 19, 1914, O. Morrison, aged 70 years. Funeral notice later. Interment Calvary Cemetery.

ODLE, At his residence, 1053 West Jefferson street, July 19, 1914, Frank Odle, aged 70 years. Funeral notice later. Interment Calvary Cemetery.

PALMER, At his residence, 1053 West Jefferson street, July 19, 1914, Frank A. Palmer, aged 70 years. Funeral notice later. Interment Calvary Cemetery.

PHELPS, At his residence, 1053 West Jefferson street, July 19, 1914, Phelps, aged 70 years. Funeral notice later. Interment Calvary Cemetery.

RITCHIE, At his residence, 1053 West Jefferson street, July 19, 1914, James Ritchie, aged 70 years. Funeral notice later. Interment Calvary Cemetery.

SEEMA, At his residence, 1053 West Jefferson street, July 19, 1914, Seema, aged 70 years. Funeral notice later. Interment Calvary Cemetery.

SHAWOD, At his residence, 1053 West Jefferson street, July 19, 1914, Shawod, aged 70 years. Funeral notice later. Interment Calvary Cemetery.

SUPALL, At his residence, 1053 West Jefferson street, July 19, 1914, Supall, aged 70 years. Funeral notice later. Interment Calvary Cemetery.

FUNERAL NOTICES.

Funeral notices of the deaths of Mrs. Mary Brown, July 19, 1914, at 10 a.m. Private services at the residence. Interment Evergreen Cemetery.

Funeral notices of the deaths of William J. Carson, July 19, 1914, at 2 p.m. Wednesday, July 22, 1914, at the residence. Interment Rosedale Cemetery.

Funeral notices of the deaths of Edward W. Clark, July 19, 1914, at 2 p.m. Wednesday, July 22, 1914, at the residence. Interment Rosedale Cemetery.

Funeral notices of the deaths of Pedro Delgado, July 20, 1914, at 2 p.m. Wednesday, July 22, 1914, at the residence. Interment Calvary Cemetery.

Funeral notices of the deaths of Mary Jones, July 20, 1914, at 2 p.m. Wednesday, July 22, 1914, at the residence. Interment Calvary Cemetery.

Funeral notices of the deaths of Mary Lawrence, July 20, 1914, at 2 p.m. Wednesday, July 22, 1914, at the residence. Interment Calvary Cemetery.

Funeral notices of the deaths of Eusebio Monreal, July 19, 1914, at 2 p.m. Wednesday, July 22, 1914, at the residence. Interment Calvary Cemetery.

Funeral notices of the deaths of O. Morrison, July 19, 1914, at 2 p.m. Wednesday, July 22, 1914, at the residence. Interment Calvary Cemetery.

Funeral notices of the deaths of Frank Odle, July 19, 1914, at 2 p.m. Wednesday, July 22, 1914, at the residence. Interment Calvary Cemetery.

Funeral notices of the deaths of Frank A. Palmer, July 19, 1914, at 2 p.m. Wednesday, July 22, 1914, at the residence. Interment Calvary Cemetery.

Funeral notices of the deaths of Phelps, July 19, 1914, at 2 p.m. Wednesday, July 22, 1914, at the residence. Interment Calvary Cemetery.

Funeral notices of the deaths of James Ritchie, July 19, 1914, at 2 p.m. Wednesday, July 22, 1914, at the residence. Interment Calvary Cemetery.

Funeral notices of the deaths of Seema, July 19, 1914, at 2 p.m. Wednesday, July 22, 1914, at the residence. Interment Calvary Cemetery.

Funeral notices of the deaths of Shawod, July 19, 1914, at 2 p.m. Wednesday, July 22, 1914, at the residence. Interment Calvary Cemetery.

Funeral notices of the deaths of Supall, July 19, 1914, at 2 p.m. Wednesday, July 22, 1914, at the residence. Interment Calvary Cemetery.

Pictorial City Sheet (11.)

Advancing Southern Metropolis

California and the Coast—12 Pages

The Times

LOS ANGELES

XLIIIrd YEAR. TUESDAY, JULY 21, 1914.—EDITORIAL SECTION. POPULATION [By the Federal Census (1910)—319,198 / By the City Directory (1914)—518,317

DE SCOTT'S ATTEMPTS TO RUN THE CITY SCHOOLS SHOWN UP.

Pernicious Activity.

DDLESOME LETTERS PLACED IN EVIDENCE.

ping of Authority and Encouraging Discontent Laid to Scott.

perintendent Francis, Replying to "Objections" of Board of Education Minority, Gives Details of erference, Dictation and Even Intimidation—Form Inquiry Decided Tonight.

SCOTT'S motives were im- last night at the meeting Board of Education. He by Superintendent of as substantial docu- with pernicious to the best inter- schools.

has been encouraged," by the action of the leading and domi- of the opposition, in an undermine school organiza- subvert school discipline the authority of the officers of the board and of Education, without knowledge or consent."

an amazing story, in de- interference in and even of the intim- teachers, the reply of Mr. to charges of the minor- ity of the board was by a hushed crowd. As pandemonium broke president had to re- gavel to restore order.

of Mr. Bean considera- form of the investigation by Mr. Francis went over meeting of the board motion was an amend- motion by Mr. Scott that of the board be em- select one person to sit body in weighing the countercharges.

that motion, as I believe said Mrs. Craig, a mem- minority.

meeting tonight will be at Members of the board their opinion that the mo- member to select one that the evidence does not hard to that method of problem of adjudication. A GREAT CAUSE.

body but is in the ring. He made that plain last night by saying: "The superintendent is standing on his legal rights, but only that he may stand for a great cause. He is thoroughly convinced that the public school system of this city is in imminent danger of being crippled and undermined, and regardless of personal sacrifices, which have already been heavy, the superintendent will maintain his position until this whole matter is cleared, or until he is overpowered by his opponents."

With never a quiver in his voice, Mr. Francis painstakingly and almost disinterestedly read the text of his lengthy reply to the charges made by Mr. Scott, et al. As he came to the concluding paragraphs, however, his form straightened and his voice rang on a defiant note as he said:

"This is a battle of educational ideals and principles. The question to be settled is which set of ideals shall dominate in the development and conduct of the schools of this city.

"The question ultimately rests with the people, to whom the schools belong. If they favor a school system whose purpose is to give every boy and girl his chance at the biggest, freest, fullest and most efficient life possible to him; if they are proud of the reputation our schools have throughout the country; if they believe in professional, technical, vocational training, with work in music, art, cooking, sewing, school gardens and manual arts, along with the academic and so-called rudimentary subjects; if they believe in kindergartens, vacation schools, extension schools, continuation schools, night schools, neighborhood schools and civic centers, special schools and ungraded schools; if they believe in intermediate schools, diversified High Schools and junior colleges, they should be fairly content with the present situation.

"If, on the contrary, these things, or the majority of them, are wrong and objectionable to the citizens of Los Angeles, then, on these things

(Continued on Fifth Page.)

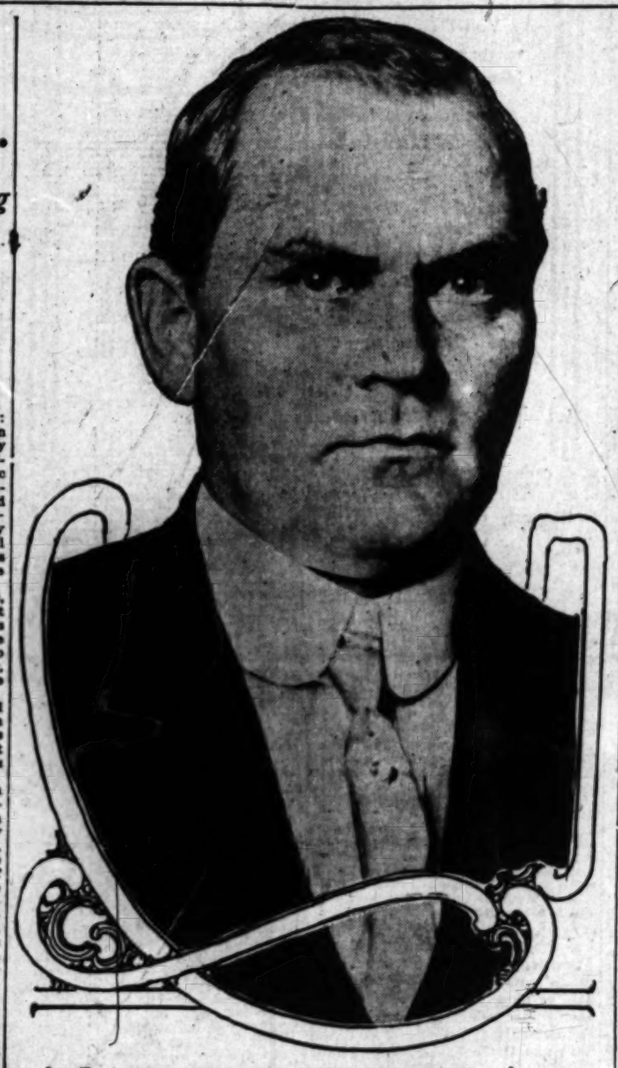

Superintendent of Schools Francis,

Who submitted a thorough answer last night to the seven alleged objections of the minority of the Board of Education and showed up Joe Scott's tactics of dictation and usurpation. Mr. Francis presents copies of Mr. Scott's own letters as proof of meddling in school affairs without his province.

Clear and Strong.

SUPERINTENDENT MAKES A COMPLETE ANSWER.

THE complete answer of Supt. Francis to the "objections" signed by Joseph Scott, Mrs. R. L. Craig and J. M. Guinn and filed with the Board of Education June 30, follows:

To the Honorable Board of Education, Los Angeles, Cal.

Mrs. Craig and Gentlemen: The instrument presented by the minority consists of seven alleged objections to the retention of John H. Francis as superintendent of the city schools. Standing alone, the objections themselves could readily be answered by a general denial, or by a demurrer to them on the grounds that none of them states a valid objection.

The attempted explanations under each of the seven heads are so illogical, so void of substance and sincerity, that we find it extremely difficult to answer them so as to clearly define the issues involved.

The document is made up of argumentative objections, as if Supt. Francis were a candidate for re-election, and not already declared elected.

So much has been uttered by the minority reflecting upon the good name and reputation of the schools of the city, as well as upon the good name and reputation of the superintendent, that the situation seems to demand a somewhat detailed reply to portions of these allegations.

Answering the objections, the superintendent denies, admits, and alleges as follows:

I.

EXECUTIVE OFFICIER OF BOARD.

He alleges that the said John H. Francis is a duly licensed teacher, authorized and empowered to teach in the public schools of the State of California; and that for four years last past he has been and is now the duly elected, qualified, and acting Superintendent of Schools of the city of Los Angeles; that on April 14, 1914, at a regular meeting of the Board of Education, all members present and voting, he was duly and regularly elected, and declared duly elected, superintendent of said schools for the ensuing term of four years; that by reason of his office as said superintendent, he, at all times during his administration was and is the executive officer of the Board of Education. (Rule 89 of Rules and Regulations of said Board of Education.)

II.

NO POLITICAL ORGANIZATION.

Answering objection No. 1: He denies that there are, or ever have been during his administration, "pernicious political activities in the school department with which the superintendent is unable or unwilling to cope," except as hereinafter alleged.

He denies that he is or ever has been a member of any political organization whose object was to defeat the non-partisan Board of Education; or of any political organization that required its members to take the alleged obligation; or that undertook to punish those who would not affiliate after receiving an invitation to do so; or that maintained a black list for that or any other purpose; or that marked E. J. Lickley for punishment or shadowed him by a detective.

But he alleges that about seventeen years ago there was an organization

(Continued on Second Page.)

Purchaser Dissatisfied.

TO SUBMIT TO ARREST ON CHARGES OF FRAUD.

ARTHUR W. BULL, prominent real estate dealer, owner of the Monroe apartments and reputed millionaire, will submit to arrest this morning by detectives from the District Attorney's office on a complaint charging him with obtaining money under false pretenses. The warrant for his arrest was issued yesterday afternoon and when Mr. Bull learned of it through his attorney, ex-Judge Pontious, he declared he would surrender himself promptly.

Mr. Bull, who is a Shriner and active in the fraternal and club life of Los Angeles, is alleged by Charles J. Webb to have shown him a level piece of land in the Orchard Valley, near Otis, San Bernardino county, and to have sold him an entirely different section while representing it as the same property.

Mr. Bull vehemently denies the charge and declares that the piece of property for which Mr. Webb paid $4 an acre is worth at least $10. Bull says the postmaster of Long Beach will testify that the property is worth double the amount paid. Mr. Bull asserts that Mr. Webb purchased the property over a year ago and never complained until a short time ago. He says it is an outrage. Mr. Webb paid $640 for the property in question.

Deputy District Attorney Graham, who is handling the case, says that three other persons who had purchased property in the Orchard Valley have complained to him but that no additional complaints will be issued at present.

According to Attorney Pontious, the accused operator owns 2400 acres in Sonora, Mexico, over 1000 acres in San Bernardino county and other valuable property in Southern California, in addition to the Monroe apartments, No. 1225 West Sixth street.

"It's all a mistake," said Mr. Pontious. "Mr. Bull is absolutely innocent and the case will never come to trial."

After Him.

RUBBER STAMP WALLINGFORD?

Realty Broker Accused of Extensive Swindles.

Alleged Dealer in Mortgages "Recorded" by Forgery.

Rich Widow One of Several Asserted Victims.

County detectives and Pinkertons are earnestly looking for Fred G. Cutler, real estate dealer and money lender, who is alleged to have swindled Mrs. Josephine R. Sherburn of No. 922 South Alvarado street out of property valued at $27,000 by means of a forged stamp purporting to have been affixed to two mortgages in the County Recorder's office. He is alleged to have forged the name of Mrs. Emma Gird of this city. The officers say he will probably be arrested before another twenty-four hours. In the meanwhile accountants are going over his books at No. 631 South Spring street, where he had desk room with a realty company. Cutler rented space from the company and was not connected with it, according to officers of the latter.

Experts are also investigating other transactions alleged to have been made by Cutler at the Recorder's office by means of the alleged forged stamps. Deputy District Attorney Blair stated yesterday that evidence has been found of several other swindles. The total amount collected by the alleged forgeries may run close to $50,000, according to the authorities.

CRUDE SYSTEM.

The system used was crude and far from clever, according to Recorder Logan. The stamp which, it is alleged, was forged, was not even in the form nor contained the lettering of the County Recorder's office, according to Mr. Logan.

The asserted swindle was conducted in this manner: Papers purporting to be mortgages on valuable real estate were drawn by some person familiar with papers of that kind and a stamp purporting to be the stamp of the County Recorder was placed on the mortgage. This gave the paper the appearance of being genuine and hence very valuable. The next step was to find the victim, who had to be a person with valuable property and one willing to make a trade. He is declared to have forged names to the certificate of the Title Insurance and Trust Company used in the transaction.

The alleged forgery was brought to the attention of Deputy Blair and Mr. Logan by J. F. Manning, an attorney for Mrs. Gird. An investigation was made and the forgeries noted.

Cutler, who lived with his wife at the Kendis apartments, in the Westlake district, left the hotel three weeks ago with his wife, stating that he would return in a short time.

He was seen yesterday morning at his office and also by a stenographer in a local law office. The proprietor of the Kendis said yesterday that neither Cutler nor his wife had been in the room since their departure about July 1.

According to the detectives, Cutler invested part of the money he is alleged to have received in land in the Casa Grande Valley in Arizona. He has been promoting property in that section for several months. The Arizona police were notified yesterday by County Detectives McLaren and Duni and a strict watch will be kept for him. Detective Duni, who has been working on the case for several days, declared last night that he will have Cutler in custody shortly. He says he cannot escape.

FRIENDS SURPRISED.

Cutler, who is about 35 years of age, and a good dresser, was well thought of by his associates in business. They were greatly surprised when notified that he is charged with swindling a woman. He was well liked at the Kendis and always took a leading part at the dances and card games. He came to Los Angeles from Seattle about two years ago.

"I can't understand how the forgery went through unnoticed," said Recorder Logan. "It was such a crude affair. The stamp on the back of the mortgage was wholly unlike the stamp of this office, which shows that a document has been regularly filed and recorded. The wording in the forged stamp itself was not like the wording in the official stamp of my office. The purpose of the stamp was to make it appear that the mortgage had been regularly filed with this office, recorded in our books and the original sent back with the official certificate of record. But no such mortgage is of record here and my official stamp does not appear upon the document."

Mrs. Sherburn is quite wealthy. Her husband is an invalid.

DIES OF HEART FAILURE.

Husband of Los Angeles Society Woman Suddenly Taken at Birmingham, Ala.—Widow Is Prostrated.

Mrs. Mark D. Lewis, daughter of Mr. and Mrs. R. H. Howell of No. 1122 West Seventh street, received a telegram yesterday saying that her husband, who was a prominent business man of Birmingham, Ala., had succumbed to an attack of heart failure Sunday night.

Mrs. Lewis, who was Miss Mildred Howell, has spent each summer since her marriage with her parents. She arrived in Los Angeles for this year's visit three weeks ago, accompanied by her son, Harold, and daughter, Mildred.

When Mrs. Lewis left her home in Birmingham Mr. Lewis was in perfect health, and the news of his sudden death prostrated her with grief.

The body will be brought to Los Angeles for interment, as Mrs. Lewis now intends to make her home here.

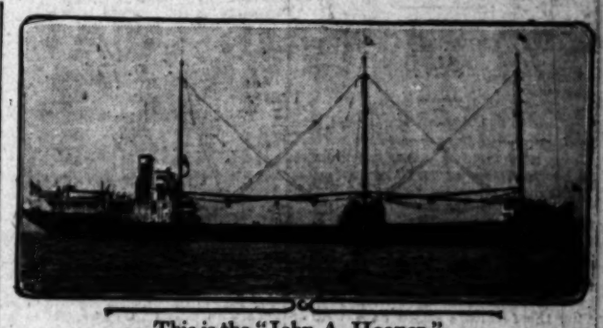

This is the "John A. Hooper,"

Due in Los Angeles Harbor tomorrow with the biggest cargo ever shipped on this Coast, the largest consignment of lumber ever made to a single purchaser. In addition she has made record time down the Coast. She belongs to the Sudden & Christenson Lumber Company and carries 2,360,000 feet of lumber in railroad ties.

A Record-Maker.

BRINGS LARGEST CARGO; MAKES THE BEST TIME.

CARRYING the largest cargo ever shipped on this Coast for coastwise delivery, the steamship John A. Hooper, belonging to the Sudden & Christenson Lumber Company, is due to reach Los Angeles Harbor tomorrow afternoon on what will be the record-breaking freight trip for this sea-board.

With her redolent cargo taking every inch of her twenty-foot draught, the big steamer has not only made record time for such a cargo, but her consignment is the largest ever made to a single consignee in the record of lumber shipping, the entire shipment of 2,360,000 feet of Douglas fir going to the Salt Lake Railroad.

Loaded with 62,000 railroad ties, each 7x8x8 the steamer left Gray's Harbor, Wash., where the mills of the Sudden & Christenson Company are located, last Friday night. From the wireless reports received each day by R. W. Brown of the local office of the company, the big freighter is making excellent time.

The John A. Hooper is one of the best equipped steel freight steamers on the Coast, having been built for the lumber trade two years ago. She carries accommodations for the crew, which consists of thirty men, a wireless plant and all modern appliances for handling cargoes. Her gross tonnage is 2244, length 284 feet, breadth forty-four feet, depth twenty-one feet six inches, draught twenty feet. Her present cargo is valued at $30,000.

The arrival of the huge cargo will be an event at the harbor and the big freighter will be accorded the welcome of an ocean liner.

DEATH MEETS INTEREST.

Veteran Trolley Conductor, Sick and With Mortgage on His Home, Shoots Himself.

Sherman Lawrence, 69 years old, for twenty years a conductor for the Los Angeles railway, shot himself in the head yesterday morning and died later at the Receiving Hospital. He was despondent over illness and financial reverses.

From a physician's office downtown Mr. Lawrence went to his home at No. 1447 East Twenty-second street. Without saying anything to his elderly wife he went to the bathroom and put the revolver to his head. To Motorcycle Officer Cate, friends of the dead man said he had suffered from neuritis for several months and was unable to work. As a result he was forced to mortgage his little cottage and could not meet the interest.

Chickering

The Oldest in America — The Best in the World

—Uprights
—Grands
—Players

The Beautiful Anniversary Grand Model

—Progress has been the keynote of the Chickering record from the time that the Chickering piano astounded the world at the First Great World's Exposition, held at the Crystal Palace, London, in 1851, to the bestowal of the Cross of the Legion of Honor. And up to the present day each decade has witnessed the highest recognition, in every possible public manner, of the distinguished merit of the Chickering Piano.

—Jonas Chickering, Father of the American Piano Industry and founder of the House of Chickering, stands foremost in the history of the piano trade as the leading inventor; for this great and grand genius laid the foundation of America's supremacy throughout the world, in the art of piano construction.

THE CHICKERING OF TODAY

—Today in thousands of American homes the Chickering is a magnetic power around which center family and social gatherings.
—This condition is not remarkable when we consider that investigation, research and experiment have been a part of the Chickering heritage, and there has been no halting on the vantage ground of victories won; but there has been a manifest desire to press forward to still higher accomplishments so that the ever-advancing musical taste of America's best might be admirably satisfied by progressive Chickering development.

You are cordially invited to inspect the new 1914 styles just received from the factory.

EASY TERMS IF DESIRED.

Beautiful Art Catalog Mailed on Request.

"Since 1880 the Home of Musical Quality"

SOUTHERN CALIFORNIA MUSIC CO

332-34 SO. BROADWAY LOS ANGELES

CHICKERING PIANOS
HAINES BROS. PIANOS
HOBART M. CABLE PIANOS
KRANICH & BACH PIANOS
FAIRBANKS PIANOS
VOSE PIANOS
APOLLO PLAYER PIANOS
EDISON DIAMOND DISC PHONOGRAPHS, VICTROLAS, ETC.

H. B. Blackstone Co.

vel Tub Goods Appears

present the latest in washable dress material—the and white striped voile. It comes in Peking, awning stripes of alternating black and white—the season's style, 18c a yard.

Surf Suits Reduced

And the season has only just begun!

Suits that were $16.50 and $18.50, for.....$10.00
Suits, formerly $12.50, for.....$ 9.50
Suits, formerly $4.50 and $5.00, for.....$ 2.75
of mohair marked $4.00, $5.00 and $6.00.
above are supplied with knitted tights.

English Suits at.....$ 5.00
's Knitted Suits, formerly $1.50, now.....$ 1.00
Tights and Caps in all styles.

Boot Silk Hosiery 50c

will agree with us that this is the best looking and most silk stocking you have seen at the price. Lisle foot; black or white—50c.

Linen Dinner Sets $11.50

Really Worth $15.50

from pure Irish linen, double satin finish, full assortment of handsome round designs, 25-inch napkins. A bargain at any price under $15.50. Tuesday $11.50.

72-inch Damask $1.25

new floral designs with open borders, strictly of course. A Tuesday special at $1.25 yard. to match, 22-inch size, $3.50.

Union Suits That Fit, 75c

's Morode Union Suits in seasonable weights; low neck, lace lengths, tops neatly hand crochet finished. A extraordinary value—75c.

Line of New Rag Rugs

or bungalow living rooms no other rugs compare with these quaint rag rugs.

come in Pilgrim and Shaiki styles; made of cretonne or flannel in fast colors, the pinks, blues and yellows predominating.

inch, $2.50 and $3.75. 36x72-inch, $3.75 and $5.00. sizes at the same ratio.

318-320-322 South Broadway

Vicious.

OUTLAW MOOSE WIN BIG POINT.

Court Awards Them Lodge's Rich Furnishings.

Closes Warm Legal Battle on Order's Rights.

Means Freedom to All Moose, Says Secretary.

Nearly 200 Moose stampeded out of Judge Wellborn's court yesterday, faces alight with victory, and making a storm-center of N. Banks Cregier, Dictator of outlaw Lodge No. 386, and Attorneys Georgia P. Bullock, Carpenter and Fouri, who had fought the winning fight, made a noisy rush from the corridor to spread the news and prepare for a demonstration.

Judge Wellborn's decision awarding the furniture seized on a writ of attachment by the supreme body, back into the custody of the outlaws, rehabilitates the insurgent lodge. An adverse decision meant annihilation.

The suit brought by the Supreme Lodge and new lodge No. 386 against the outlaws was a claim and delivery action. The Supreme body claimed the $22,000 worth of furniture bought by No. 386, on the ground that it had been forfeited when the latter's charter was revoked. The outlaws set up that the members of the lodge had bought and paid for it.

The legal battle raged for three weeks and was bitterly fought. A wide range of testimony was introduced, the outlaws endeavoring to show a conspiracy to oust Mr. Cregier as dictator and to disrupt the lodge. The case fairly bristled with law points. The three attorneys for the outlaws were opposed by Arthur Jones of Indiana and Counselor Magee of San Diego.

Judge Wellborn held that there was no principle in law which entitled the Supreme body and new No. 386 to possession of the furniture. It was purchased for old lodge No. 386 and whether incorporated or not, it was for the use of its members and could not be claimed by anyone else.

WANT DAMAGES.

The judgment covers the value of the furniture seised, the expense of getting it out of storage and installing it in the lodge rooms and any damage caused by its removal. The outlaws will ask $6000 damages for the six weeks the furniture was out of their possession. In the event that the Supreme body appeals from the judgment, the outlaws will ask $5000 damages a month pending the appeal.

Dictator Cregier stated that the vindication speaks for itself.

"The members stood loyally by old No. 386 in its darkest hour, and with this victory many thousands of new members, who have been awaiting the termination of the case, are coming. We expect the outlaws to be a powerful organization."

The outlaw headquarters has been flooded with telegrams asking the outcome of the suit. In particular, lodges at Victoria, B. C.; St. Louis, Honolulu and Sioux City wired for the decision for use in suits pending on lines similar to the action brought against the outlaws.

FREEDOM FOR MOOSE.

"The decision of Judge Wellborn means freedom for all Moose lodges, both large and small," said J. F. Crocker, secretary of old lodge, No. 386, yesterday. "Its effects cannot be estimated, they are so far-reaching. It means a chance to live and grow for all lodges, especially the smaller ones."

Heretofore, according to Secretary Crocker, the smaller lodges have been overawed by the Supreme body. Had the decision been reversed, he says, it would have meant the stultifying of effort on the part of all lodges, for there would have been no use to accumulate property which could be confiscated at will by the Supreme body."

The regular meeting of the "outlaw" Moose, scheduled for tomorrow night, will be the largest ever held by the lodge. Every member of the old No. 386 will be present, as well as members of the order from neighboring cities.

The lodgeroom furnishings, which caused so much dispute and which are now stored in a local warehouse, will not be in evidence at this meeting, as the regulation twenty-day stay of execution necessitates the furniture being left in storage until that time has expired. However, officials of the lodge announced yesterday that when the handsome furnishings are finally restored the occasion will be celebrated in a fitting manner.

THREE CENTS TO COLLECT DOLLAR.

INTERESTING FIGURES GIVEN ON INTERNAL REVENUE IN DISTRICT.

It cost the government just 3 cents to collect a dollar, during the past year ending June 30, in the office of Collector Carter, and he is proud of the fact.

The entire receipts of the office amounted to $1,898,582.94, at a cost of $56,973.30.

The collections on account of brandy tax, amounted to $95,008.97, of which $70,927.12 was at $1.10 per gallon, and $24,081.85 at 3 cents per gallon, used in the fortification of sweet wines; whisky and alcohol, $402,664.69; special tax, liquor dealers etc., $85,230.19; cigars and cigarettes, $47,472.23; tobacco, $1808.63; beer, $396,857.67; adulterated butter, at 10 cents per pound, $251.60; miscellaneous, $2067.06; total, $1,031,-856.11.

The corporation, excise and income and individual income receipts were as follows: Corporation excise, $164,-872.23; corporation income, $414,-086.50; individual income, $288,-769.90, making total of $1,898,582.94, including the ordinary tax receipts.

Cost of collection, including $13,-796.41 paid to sweet wine gaugers, was, $50,325.89; corporation, excise and corporation and individual income, $6647.41; making a grand total cost for the year on all accounts, of $56,973.30.

The cost of collection shows that it was .0489 for ordinary collections, .0359 for ordinary excluding the 3-cent tax on brandy and pay of sweet wine gaugers, and .0076 for corporation, excise and all income tax, making a total of .0300, or just 3 cents on the dollar. The number of employees in the office is twenty-nine.

Superintende t Answers.

(Continued from First Page.)

formed, the membership of which was made up of the majority of the school men of Los Angeles; that it was the outgrowth of a period of great educational uncertainty, when money was being demanded from teachers and principals in order to hold their positions; that the underlying cause of its birth was to secure co-operation and concerted action against the bad educational conditions then existing.

The organization had no such obligation as stated in the minority's objections. In character it was largely social and educational. It had no black list, and E. J. Lickley was never, with the consent of the organization, invited to join it. As far as the superintendent knows and believes, it ceased to exist about twelve years ago, since when he has had no affiliation, directly or indirectly, with any such organization.

THE E. J. LICKLEY CASE.

He denies that the failure of E. J. Lickley to secure the position he sought was due to any act of the superintendent, or that his non-appointment resulted from the dominating influence upon the superintendent of the alleged or any other organization, or of any person, or of any clique, or of any coterie of persons.

He declares that none of his acts as Superintendent of Schools has been influenced by any organization, or by any person or clique or coterie of persons with selfish purposes, but that at all times he has been guided solely by what he conceived to be his professional duty in conserving the highest interests of the school children of this city.

The superintendent, in February 1913, recommended that the position of Supervisor of Compulsory Education, then occupied by E. J. Lickley, be changed to that of Assistant Superintendent of Schools. His reason given for the recommendation was that the Department of Compulsory Education is an integral part of the entire educational system and should be supervised directly from the superintendent's office; that under the present arrangement the department was being built into a separate department removed from the knowledge and control of the superintendent.

The superintendent was aware of objections to the proposed change at the time he made the recommendation, but felt that the reasons for the change were sufficiently strong to overcome these objections. The recommendation never passed the Board of Education, however, and E. J. Lickley remained in his present position.

There is no possible excuse for injecting this case into the objections preferred against the superintendent. The charge, if made at all, should have been made against the Board of Education, who defeated the recommendation of the superintendent, which has never been withdrawn. It is evident that the purpose of bringing it into the case at this time was to introduce dissension, confusion and strife into the school department.

BUSINESS MANAGER.

The superintendent alleges that he was requested by the Board of Education to make a recommendation for the position of business manager. In accordance with a resolution introduced by Joseph Scott and adopted by the Board of Education, this man should be one who had had some school experience. The superintendent recommended Frank A. Bouelle for this position. The reasons given for this recommendation were F. A. Bouelle's unquestioned integrity, his experience in administering his own large personal and property interests, and his reputation as an efficient and thorough schoolman with wide and long experience in the Los Angeles city school department.

He alleges that Mrs. R. L. Craig at the same time supported for business manager a candidate who had been in the department only one year and was at the time occupying a minor clerical position. She urged his claims with much earnestness and solicited the superintendent's support.

He further alleges that Joseph Scott proposed the name of and supported Dr. Grant Karr for this position.

CAUSE OF DISCONTENT.

He alleges that whatever discontent there may be in the schools is due to the acts of the minority in permitting and encouraging dissatisfied teachers and employees to carry alleged grievances to the minority over the head of the superintendent, and without the knowledge of the Board of Education; in their repeated, insistent and deliberate public and private criticism of the superintendent and his policies, thereby injuring his standing with his teachers and patrons; in their attempt to purchase the loyalty of an associate and her friends with a suggestion of promotion, and in the activities of persons in the department working under cover in an effort to undermine the superintendent. He has believed both the motives and methods of these persons to be wholly unworthy of high-minded people, but has remained passive with respect to their activities in the hope that the minority of this Board of Education would come to realise the danger to the schools of encouraging such disloyalty upon the part of teachers.

He further alleges that discontent has been encouraged by the action of Joseph Scott, the leading and dominating spirit of the opposition, in an attempt to weaken school organization and to subvert school discipline by usurping the authority of the executive officer of the board and of the Board of Education, and, without their knowledge or consent, dealing directly with teachers and principals, dictating to them the manner of conducting their respective departments, as shown by the following letters:

Law Office of Joseph Scott.
June 15, 1914.

Miss Stephania E. Hill,
Temporary Principal Hostetter-street School, Los Angeles, Cal.

Dear Madam: It has been called to my attention that in your penny kitchen meat and meat soup are served to Catholic children on Friday. I am sure this is quite inadvertent and without any possible desire to affect the religious faith of Catholic children, who, as you know, are educated to abstain from meat upon Friday in memory of the death of Him whom they are taught to regard as Saviour and Redeemer of the world. Hostetter and Ann-street schools are the only two that have appeared to overlook this matter.

I would suggest that you kindly get in touch with the other penny kitchens as to how they avoid even in the remotest way affecting the religious sensibilities of the Catholic children.

Very truly yours,
[Signed] JOSEPH SCOTT.

The superintendent received the following communication from one of the strongest teachers in the city schools inclosing the above letter:

June 22, 1914.

Mr. J. H. Francis,
Superintendent Los Angeles City Schools, Los Angeles, Cal.

Dear Sir: The enclosed letter from Mr. Joseph Scott, with its incorrect premises, explains itself.

I wish to protest most emphatically against any such attempt at the usurpation of the duties of your office and of those directly under you. Nothing but inharmony and discord can result when directions to teachers come from any sources other than the legitimate ones.

It is a truism that directions from many sources make for poor teamwork.

Such instances as this make very evident the cause of the so-called discord in present school affairs.

Very respectfully,
[Signed] HATTIE J. BABCROFT,
Assistant Superintendent Home Economics.

Law Office of Joseph Scott.
June 15, 1914.

Mrs. Thelda A. Drake,
Principal Ann-street School, Los Angeles, Cal.

Dear Madam: It has been called to my attention that in your penny kitchen meat and meat soup are served to Catholic children on Friday. I am sure this is quite inadvertent and without any possible desire to affect the religious faith of Catholic children, who, as you know, are educated to abstain from meat upon Friday in memory of the death of Him whom they are taught to regard as Saviour and Redeemer of the world. Hostetter and Ann-street schools are the only two that have appeared to overlook this matter. I would suggest that you kindly get in touch with the other penny kitchens as to how they avoid even in the remotest way affecting the religious sensibilities of Catholic children.

Very truly yours,
[Signed] JOSEPH SCOTT.

Macy-street School, June 20, 1914.
To the Members of the Board of Education, Los Angeles, Cal.

Mrs. Craig and Gentlemen: Regarding the matter of investigating the penny soup kitchens of the city schools to determine whether meat soup is served to Catholic children on Friday, Miss Workman, of Bronson House, told me she had been ordered to conduct such an investigation by a member of the Board of Education and to report to him.

Very truly yours,
[Signed] NORA STERRY.
June 15, 1915.

Mr. Ralph C. Daniels,
Principal San Pedro High School, San Pedro, Cal.

My dear Mr. Daniels: A complaint has reached me from Mrs. Dotson regarding certain statements made by a man named Forde who spoke under the auspices of the Parent-Teacher Association in your High School auditorium. This complaint has been supplemented by a verbal protest made by Father McGrath, who has gone into the details with me. Father McGrath advises me that you have stated to him that while you were responsible for Forde's appearance on the platform, that he had come highly recommended to you and you had no idea he would introduce sectarian or controversial questions into his lecture and that you were not present in the auditorium when the offensive statements were made, all of which I can readily believe, having confidence in your common sense and fairness of mind upon these questions, particularly. However, an erroneous impression as to the attitude of the school board and as to yourself may be created by silence in this matter, and I therefore suggest that you call the students of the High School together in the auditorium, inasmuch as they were the students who heard the lecture, and then you can, as the principal of the school, explain to them that the school must be kept clear of sectarian controversies and that Forde exceeded the bounds of propriety and abused the compliment paid to him by embarking into insulting references about the Catholic church and its missionaries in the Philippine Islands and Mexico; that he would not have been allowed the use of the platform if you had had the slightest idea he would discuss such a question any more than you would allow a Catholic priest to take the platform of the High School to insult the activities of the Protestant missionaries anywhere.

I think the temper of the Los Angeles people has been amply demonstrated during the last campaign to have you feel that not only will you have the Board of Education solidly behind you in a matter of this kind, but that you will have the approval of the people at large. I beg further to make the suggestion that such a statement, if it is agreeable to you, should be reduced to writing so that there can be no question as to the language you use and as to your doing simply your duty as principal of the school in keeping your students free from contact with sectarian influences in the public schools.

I have suggested to Father McGrath that he might present this letter to you personally and go over the ground fully for your mutual satisfaction.

Yours very truly,
[Signed] JOSEPH SCOTT.

A similar incident to the foregoing was the Polytechnic Evening High School case, which has recently become widely known, and with which the board is familiar. Mr. Scott, without the knowledge or consent of those in authority, followed the same tactics of usurpation and dictation.

These practices upon the part of a member are in direct violation of the rules of this board, a menace to school discipline, destructive of esprit de corps, and contrary to every known principle of efficient administration.

If any existing abuses are brought to the attention of a member of the Board of Education, it is his plain duty to call the attention of the Superintendent to the same in order that the Superintendent may have opportunity to make an investigation and take steps to correct in an orderly manner any irregularities for which there are just grounds of complaint.

A member of the Board of Education has no rights or authority as such except when acting officially in board meetings, or acting upon committees, or under authority of the board. This is a well-established fact and has been recognized for years by Los Angeles Board of Education. Recently the minority members have seen fit to disregard it.

III.

TEACHER'S VIEWPOINT.

Answering Objection No. 2: He denies a lack of appreciation of the teacher's viewpoint or an autocratic attitude towards it.

On the contrary, he alleges that he has shown in his administration of school affairs a thorough and sympathetic appreciation of the teacher's viewpoint and a kindly consideration in all his dealings with teachers.

Schedule B: He admits that in the summer of 1912 he recommended "schedule B" to the Board of Education. This he considers the best thing he ever attempted for the conservation of the merit system in the schools. In submitting his recommendation for this measure he followed his usual practice of presenting it to the entire board without first discussing it with individual members. This practice he believes to be the only one that is educationally correct.

After the defeat of the recommendation the superintendent publicly acknowledged, in the presence of the minority members, that he was through with the fight for "schedule B." No attempt has since been made by the superintendent or any member of the Board of Education who favored "schedule B" to resurrect the issue. The effort of the minority to inject this dead issue into the present controversy clearly illustrates the desperate straits to which they are put to find objections.

He admits that at the unanimous recommendation of the six superintendents in conference Miss Edith Hodgkins was offered the principalship of one of the elementary schools, which position was vacant at the time of the discussion of "schedule B," but denies that the offer was made for any unworthy purpose. But he declares that the recommendation was made purely on the merit basis and very seriously regrets the state of mind of the minority which would induce them to publicly declare their suspicions to the contrary.

IV.

BASIS FOR PROMOTION.

Answering Objection No. 3: He denies indifference to the merit system, or promotion of favorites, or ignoring the results of competitive examinations and declares that he has been and is the friend and supporter of the merit system, and that all recommendations for promotion have been made solely on the merit basis, and that the results of competitive examinations have governed the selection of teachers, according to the rules of the Board of Education.

It should be remembered that the entire board of five or six superintendents in conference unanimously concurred in all recommendations for promotions. The majority of those recommended for promotion during his administration have been nominated by some of the assistant superintendents and not by the superintendent.

The superintendent alleges that the rules of the Board of Education were followed in recommending F. A. Bouelle, B. O. Kinney, B. W. Reed and W. W. Tritt for principalships of intermediate schools. Two factors govern promotions, efficiency and term of service. Measured by these factors the men mentioned were entitled to the positions given them, having served with high efficiency as principals of the larger grammar schools for terms ranging from fourteen to eighteen years.

Contrary to the allegations of the minority, B. W. Reed, F. A. Bouelle and W. W. Tritt hold full high school certificates and are entitled to teach or supervise all studies taught in the high school.

The inconsistency of the minority's attack on these men for lack of educational qualifications is strikingly illustrated by their ardent advocacy of the appointment of E. J. Lickley to the position of Assistant Superintendent of Schools, where he would be required to supervise high school work, notwithstanding the fact that he holds only an elementary school certificate. And it is further illustrated by the fact that the minority is aware that there are other principals of intermediate schools who do not hold high school certificates, to whose appointment no objection was made by the minority.

There are eight intermediate schools. Of these but three principalships are held by the men mentioned, namely, F. A. Bouelle, W. W. Tritt, and B. W. Reed. A petition was filed with the Board of Education from the patrons of one of these schools requesting that said school be converted into an intermediate school and that W. W. Tritt be retained as principal.

In the conversion of four schools from elementary to intermediate grade, the same principals were retained. The minority objects to the retention of F. A. Bouelle in Fourteenth street, and W. W. Tritt in Thirtieth-street schools, but finds no objection to the retention of the principals in Berendo-street and McKinley-avenue intermediate schools. The superintendent alleges that in each of the four cases the promotion was made on the merit basis alone and objects to the discrimination of the minority. The only legitimate objection to these men holding these positions would be inefficiency, and even the minority does not have the hardihood to charge these men with inefficiency.

NO VIOLATION OF RULES.

The superintendent denies the allegation that he set aside, contrary to the rules, a candidate on the list, and gave the position to one who was in his good graces.

On the contrary he alleges that he acted according to the rules governing emergency appointments in recommending someone for the position of teacher of physical training, otherwise qualified for the position, but who had not taken the examination. There was a candidate who had taken the examination, but whose unfitness was shown by his prior dismissal from a similar position in the city playgrounds. This candidate was afterwards elected upon a motion made by Joseph Scott and over the protest of the superintendent.

He further alleges that Joseph Scott has tried to subvert the merit system by attempting to influence the superintendent in the election and assignment of teachers.

By these acts he has shown a disposition to strike at the vitals of the merit system and resort to political and personal methods instead.

It should also be remembered that he is the only member of the Board of Education who has ever attempted in any way to influence the superintendent in these matters.

In support of this statement copies of the following letters are submitted:

Law Office of Joseph Scott.
February 13, 1914.

Mr. J. H. Francis,
Superintendent of Schools,
Security Building, City.

My Dear Mr. Francis: Miss Hogan, about whom you wrote me when you were on the train on your trip to Idaho, has called to see me. She has been the victim of a great deal of misunderstanding, entirely without fault on her part, as a result of which it would seem to me she is entitled to special consideration.

She was required to take the county examinations in August, when the city examination was in July, thereby preventing her from qualifying for admission to our department, as no permit had been granted. I think the rules regarding admission of teachers to our State, are arbitrary in many ways and unreasonable, as this case of Miss Hogan is a type. Handicapped as she was by that misfortune, she has certainly been the victim of a serious mistake in not being put on the school work in accordance with your directions, as you say, and in her place Miss Horgan was given the appointment. I understand she passed fourteenth on the list. Her credentials have been mislaid in the office, which may have impaired her opportunities to be brought to the front.

Miss Hogan now feels very much embarrassed financially and is fearful that lest she gets an appointment this term, her application, as she is advised, would be of no use for consideration next year, as it expires within one year. I would thank you, therefore, to give this matter your special attention and scan the horizon and see whether or not some place in the department cannot be found for Miss Hogan, in view of the mistakes and misunderstandings that have arisen in her behalf, wholly without her fault. I have suggested to Miss Hogan that she call to see you again.

Very truly yours,
[Signed] JOSEPH SCOTT.

Law Office of Joseph Scott.
December 6, 1913.

Mr. J. H. Francis,
Superintendent of Schools,
710 Security Building,
Los Angeles, Cal.

My Dear Mr. Francis: Bishop Conaty has requested me to find out something in regard to the status of Mabel T. Kneeland, whose rating at the examination held in July was 83.5. I would thank you to let me know, therefore, what was her competitive status in the oral and also in the written examination, and whether or not the recommendations were filed in her case from Mr. Lewis and Miss Harris. She seems to be quite disappointed at the result of the examination. As I remember at the time, her personality impressed me as being both pleasant and strong.

Very truly yours,
[Signed] JOSEPH SCOTT.

Law Office of Joseph Scott.
August 15, 1910.

Mr. J. H. Francis,
Superintendent City Schools,
City.

Dear Mr. Francis: I have received a letter from Mrs. Fortune, an old friend of our family, in regard to her daughter, Miss Beatrice Fortune, which I presume is her excuse for presenting the matter to me. Her daughter is on her vacation somewhere and has recently got a High School certificate, and she wanted to know whether her application had been filed for a High School position. Will you kindly look into the matter and see what the facts in this case are? I will appreciate it very much.

Miss Fortune is teaching in our schools now, I think at West Vernon avenue. I know her well enough temperamentally to know that if there is a vacancy in the High School, suited to her educationally, that she will be able to fill it. I believe mathematics and literature are her specialties.

Very truly yours,
[Signed] JOSEPH SCOTT.

Law Office of Joseph Scott.
September 15, 1910.

Mr. J. H. Francis,
Superintendent of Schools,
City.

Dear Mr. Francis: Mr. Hammond, cashier of the First National Bank, called my attention to the application of his sister for position as assistant supervisor of music, and requested me to remind you of the matter. He advised me that her credentials would appear satisfactory to you, and I write

(Continued on Third Page.)

Established 1889. Assets Over $3,700,000.

For Safe Keeping 6%

To keep your money safe you do not need to lock it in a steel vault.

You do not need to hide your money away where no one can use it, and thus sacrifice all income from it.

It is not even necessary to accept a lower rate of interest in return for greater safety.

You can place your money with us for safe keeping and receive the liberal rate of 6 per cent. interest. Your money will be as secure as it would be anywhere, and at the same time pay you a generous profit.

A safe place to keep your money at a safe rate of interest.

Call or write for details.

SIX PER CENT. AND SAFETY.

OFFICERS AND DIRECTORS
W. S. COCHRAN, President. A. E. POMEROY, Vice-President.
W. D. WOOLWINE, Treasurer. J. M. ELLIOTT, Vice-President.
D. M. CUTHBERT, Loan Inspector. C. J. WADE, Secretary.

State Mutual
Building & Loan Association
223 South Spring Street

—1915—
BEDROOM FURNITURE

Two entire floors of our eight-story building of practical furniture for the home, are devoted to the display of Bed-room Furniture.

With the arrival of two full carloads of medium priced Chamber Furniture last week, over two hundred new samples are shown.

Our third floor displays as fine a selection of Mahogany Suites as can be found in any store, anywhere. Nothing but Mahogany is shown on this floor, and tastes at any price, can here be satisfied.

The entire second floor displays the Enamels, in various shades. Oaks, in all finish—Walnut, mahogany, Circassian—and the Maples, Metal Beds, Springs, Mattresses and appurtenances.

Those inclined to appreciate the advantages of a cheerful atmosphere in the Bed-Chamber, cannot fail to be satisfied on one of these splendid floors.

We are very proud of the enlarged display, and will welcome visitors at any time for a tour of inspection.

The fall forebodes the biggest business we have ever seen, and we are enlarging our stocks in all departments, and especially are we giving attention to the medium priced goods of merit, in an effort to make the big Hill Street Store the popular headquarters for all lovers of the home.

Nine Display Floors of Furnishings for the Home

PEASE BROS. FURNITURE CO.
640-646 South Hill Street.

The Store that Surpasses by Pleasing all Customers

San Francisco
Oakland
and "Back" $18.75

On Sale July [illegible]
Return Limit [illegible]
SIX TRAINS DAILY

Leave Los Angeles 7:15 a.m., 7:30 p.m., 8 p.m., 10 p.m. p.m.

"California Limited" to San Francisco in 13 hours.
To San Francisco in 15 hours.

Take this opportunity to visit the Exposition grounds. The main buildings are [illegible]. A great deal of the work is [illegible]. Seven States [illegible] construction—one [illegible]. Installation of exhibits [illegible] the main buildings [illegible]. You can spend several [illegible]

Southern Pacific
First St. Depot
Los Angeles, Cal.
Fifth and Main Sts.
Phones: Home [illegible]
Station [illegible]

An Ideal Vacation and Outing Free for Boys

Every boy who has any ambition and wishes to have a jolly vacation at Catalina Island which includes free transportation from Los Angeles to the Island and return, free meals and berth should join a Times camping party.

The list of the boys to make the eighth trip, to leave Thursday, July 23, is almost complete. Boys for the ninth trip will leave The. Times office Monday, July 27. Have your name put on this list if you wish to go.

Call or write for illustrated circular containing full particulars. Address

THE TIMES CAMP MANAGER
The Times Building
First and Broadway, Los Angeles, Cal.

PICO STREET is being continued to the sea. In the center of TERRACE TRACT. Buy a lot now and double your money. WELLS, Sole Agents, 1808 Ocean Avenue, Santa Monica, Cal.

DRINK STOLL'S BRAND THE PERFECT

DATE ROLL IS COMPLETED.

...'s Force Beats Time Fixed by Law.

...s Petition Is Filed at Sacramento.

...Opens Week's Campaign With Reception.

...day and night since ...day to make a complete ... in Los Angeles ... done in the office of the ... of Voters yesterday round... names of aspirants, with ... be ballot from when the ... of State officers is made ... the State candidates filed ... petitions in this county. ... Thomas McAleer, ... have been compelled ... about every hour of the ... such day. Extra clerks ... but the allowance for ... is far short of the require... ... by the new direct pri... ... however, every candidate's ... will be in the office ... of State by tonight, ... by law. ... who have sought nom... ... than one party were ... when they learned ... for each petition ... office of Secretary of ... The Times stated ... that each petition of ... making more than one ... would be treated ... of a candidate seek... ... of only one party. ... just as great for each ... which many hated ... must be paid or the ... will not find space on ... the principal's names.

OFFENDERS.

... candidates for State ... offices are the only of... ... of them all over Cali... filed "Progressive" peti... filed petitions labeled ... and "Democratic." ... trial in the law was dis... when Sloan Pitzer ... could run for county ... and for delegate to ... at the same time. ... a petition for nomina... Republican County Com... in the Republican ...

... 14 of the direct pri... ... is open to several ... maybe he can and may... ruling will have to be ... case. It is held that ... judge, where there ... short term for the ... right, under the law, ... both terms upon the ... is aspiring to only one ...

... division of the crazy ... carried further by ... that delegate to the ... and member of the ... are not excepted by ... section of the law.

... RECEIVES.

... AT ANGELUS.

... Shinton of San Fran... ... candidate for Gov... ... reception at the Angelus ... to start off a busy ... being in Southern ... his affair was in the na... ... introductory of the can... ... is not over-well known ...

... candidate will go on an ... trip among the ... counties of the city ... Angelus at noon when he ... guest of the Ad Club at ... meeting at the Clark Ho... ... he will speak at the ... Pico, First and Los ... and Los Angeles, ... Fifth and Central, ... Angeles, Fifth and ... Grand and Westlake ...

...ERSON IN.

...FOR FREDERICKS.

... petitions for Capt. ... candidate for ... filed at Sacramento ... contained more than ... necessary to place ... on the primary ballot. ... had been circulated ... election, from Shasta ... campaign managers for ... candidate declare ... have been possible to ... the necessary number ... by one of the twen... ... that that the circu... ... more general be... ... and as a test of ... in favor of Fredericks. ... many facts ... confidence in the ... of the heavy Re... ... will be cast, but ... that vote which ... Los Angeles District ... of instances were ... the petitions were ... single refusal. Many ... were gathered in half ...

..., who is touring ... addressed meet... ... Valley and Ne... ... he will stop at ..., reaching San ... and resting until ... Thursday evening in ...

...ional Notes.

... taste for neatness, ... Republican ... Lieutenant-Governor, ... Morgan folder that is ... for a reticule or a ... home telling who is ... It contains the foi... platform: "Pledged ... in State prisons ... women; establish... at State prisons for ... of remedial prisoners; ... promoting the ... and children; most ... reform of State af... promote best interests ...

... League will listen ... Chapman Know... ... next Fri... weekly meeting in ... will be the first ... in Los Angeles. ... and claims ... nomination ... indorsed to the ...

... will not be one ... supervisor in the ... is given out of... ... failed to get suf... ... petition.

... becomes a po... struggle. His is

REGISTRATIONS END SATURDAY

But Short Time Left to Enroll Names for Primary Election.

Next Saturday the registration books close and those who have not registered since January 2 will be ineligible to vote at the primary election, August 25.

To be a registered voter the man or woman must be a citizen of the United States and a resident for at least one year of California.

During the five days remaining for registration any citizen desiring to register may enroll at the office of the County Registrar of Voters in the Courthouse or with any authorized registration agent.

In each case the party affiliation of a voter must be stated if the voter desires to cast a primary ballot for a partisan candidate. If the party affiliation is not given upon registering, the voter will be allowed to vote only for non-partisan candidates.

the only petition for the unexpired term. There are, to be exact, two short terms of sixty days, but no one else aspired. Rivera will succeed either Police Judge Chesebro or Police Judge White from November to January, when one of the successful candidates for the long term will succeed him.

F. C. Roberts, Republican candidate for Congress in the Ninth, will give a reception at his headquarters at the Hollenbeck, Wednesday, and the following day will make an auto tour of his district.

While other candidates are laboring in their offices or headquarters, Judge William M. Conley, candidate for Chief Justice of the Supreme Court, is combining comfort with politics at the beach resorts.

Sheriff Hammel stated yesterday that a large number of the County Jail prisoners will vote at the primary election August 25. All those men who have not been convicted of felonies are entitled to vote by law. Many of those who are serving sentences on the chain gang will vote in the precinct where they are now working.

C. D. Swan, Republican candidate for State Treasurer, has returned from San Diego, and is finishing up part of his southern campaign. He visited the Soldiers' Home at Sawtelle and received the pledges of many of the veterans in his coming fight. He leaves for the north in a few days.

Friction.

BOARD DOESN'T CHANGE STAND.

PARK COMMISSIONERS HOLD TO THEIR CONVICTIONS.

Refuse to Resign in Spite of Near-Ultimatum of City Council, Declaring They Are Working for Best Interests of Griffith Park and Los Angeles.

Park Commissioners H. W. O'Melveny and H. W. Keller decided yesterday afternoon to hold true to their convictions, despite the near-ultimatum of the Council asking them to resign in order to put through with a special commission, the improvement of Griffith Park with a Greek theater and hall of science, gifts of the donor of the park, Col. Griffith. "Owing to the absence of J. B. Lippincott, who is in Denver, we will be unable to change our stand in the matter of erection of the proposed structures in Griffith Park," said Mr. O'Melveny in passing over the affair.

The park commissioners have been a unit in the stand taken, against allowing a special commission consisting of Col. Griffith, Maj. John T. Jones and W. C. Mushet, handle the plans of building and improvement in the park. The creation of two executive committees in one commission would lead to inefficiency and create a continual jangle as to who would have authority in dictating park improvements, and at the same time would be establishing a precedent of breaking into the city charter with any kind of commissions at any time, is one of the contentions of the park commissioners.

"Proper park development would be seriously hindered every time an individual offered indiscriminate gifts and the ultimate result might be a conglomeration of absurdities instead of harmonizing works of art, which would bring Los Angeles before the world as a laughing stock," said Mr. O'Melveny. The present altercation, the commissioners declare is not in order to hold themselves in the limelight, but to protect the powers of future park commissions and the parks themselves.

The commissioners declare that they are in favor of the Greek theater building and will give full permission to the special committee named by the Mayor to proceed with the work if the Council will repeal the ordinance which infringes on the charter, thus nominally at least having control of the improvement. The commissioners are against the construction of a hall of science or observatory on top of Mt. Hollywood deeming this a desecration. Erection of such a structure, in other suitable portions of the park, are not objected to.

The commission answered the application of Col. Lewis Ginger for the construction of an incline railway in Griffith Park by suggesting that various parts be turned over to the City Engineer, the Finance Committee of the Council, and other proper officials for report at a future date, and then possibly to be placed before the City Council for granting of franchise on approval of the commission.

The transactions by which the city takes over the highest knoll in Elysian Park from its owner, Gabor Hegyi, were completed and checks covering a sum of $8760 for the property were approved.

METROPOLITAN SQUAD RECORD.

Sergt. Hackett of the metropolitan squad yesterday reported to the Chief of Police that the men under him have made seventy-eight arrests in the last ten days. Of this number all have been convicted except four. Forty of the arrests were for violation of the moral law, seventeen for gambling, and four for violation of the liquor ordinances.

Growth-

The Bank with the Efficient Service

Deposits July 1, 1914 - $19,913,715.10

Deposits Jan. 1, 1914 - $19,146,689.50

Gain - $767,025.60

DESPITE the fact that business, in many lines, has been less active than normally, the Deposits of the German American Trust and Savings Bank grew steadily during the six months' term just closed—a splendid testimony to the deservedly high place held by this conservative Bank in the Confidence of the community.

Number of Depositors	
July 1, 1910	32,127
July 1, 1911	37,359
July 1, 1912	41,658
July 1, 1913	45,370
July 1, 1914	50,818

The figures at the left show the Institution's uninterrupted growth. Here is concrete evidence that the public appreciates the efforts of the Bank's Officers to make our service and facilities unsurpassed.

German American Trust and Savings Bank

SPRING & SEVENTH STS. LOS ANGELES

Savings — Commercial — Trust

Superintendent Answers.

(Continued from Second Page.)

this for the purpose of having you bear the same in mind.

I had a letter from Miss Levy, from Santa Barbara, from which I judge she is still as anxious as ever to be identified with our department.

Very truly yours,
[Signed] JOSEPH SCOTT.

Law Office of Joseph Scott.
September 17, 1910.

Mr. John H. Francis,
Superintendent of Schools,
Los Angeles, Cal.

Dear Mr. Francis: Miss Mary A. McBride of Worcester, Mass., has written me desiring to become a teacher of domestic science in our schools, having taught in the public schools of Worcester for a number of years and has taken a special course in cooking and sewing at Simmon's College, Boston. She refers to Miss Mary L. Canfield, supervisor of the summer school, for recommendation.

I wish you would kindly give this application your attention, and let the young lady know whether there is any room for encouragement in our schools or not, although I personally hope that you will be able to offer some hope in the matter, as I have reason to believe she is an estimable and deserving person.

Very truly yours,
[Signed] JOSEPH SCOTT.

V.

ELEMENTARY SCHOOLS.

Answering Objection No. 4: He denies the deterioration of the elementary schools and declares that the condition of the elementary school system of Los Angeles is the best in its history and that it is one of the best school systems in America.

The elementary schools have greatly profited by the establishment of the intermediate schools, and the efficiency of the elementary school teacher has increased rather than diminished.

The rudimentary subjects have benefited by proper supervision. It is the special duty of assistant superintendents to supervise the work in the elementary subjects.

Through the untiring efforts of the superintendents, principals and teachers, and their devotion to the cause of education, the public schools of the city have reached that high plane where they stand second to none. In the Los Angeles schools every boy and every girl may be prepared to enter immediately upon the activities of life. Our public schools are the pride of the city. Their praises are sounded by every visitor. Dr. E. P. Cubberley, head of the department of education, Stanford University, and one of the leading educators of the country, volunteers the following statement:

"In my judgment you have created one of the very best school systems now in existence anywhere in the United States. In the relation of the kindergartens to the elementary schools, in the provision of intermediate schools with differentiated courses, and in the provision of a large number of most excellent High Schools of varying types, you have made very important additions to the school system of your city and very significant modifications, from the standpoint of the best interests of American democracy, of American public education. The health supervision you have also built up is among the best in the United States, and is rendering a service the importance of which your people are very likely to underestimate."

In a recent report of the schools of San Francisco made by the school survey class of the California branch of the Association of Collegiate Alumnae, is found the following:

"A city is known by the schools it keeps, and nobody can ignore the fact that Los Angeles owes no small measure of her astonishing growth, her rapidly-increasing wealth and commercial standing, her desirable American population, to the acknowledged high efficiency of her public school system, an efficiency acknowledged by all students of education, as well as by the countless men and women who have been attracted there because of the obvious benefits to be secured for her children."

VI.

DR. GRANT KARR.

Answering objection No. 5: The superintendent admits that he recommended the re-election of Dr. Grant Karr as assistant superintendent June, 1913, and alleges that Mrs. Craig and J. M. Quinn voted for his re-election; and he further asserts that Joseph Scott, having previously recommended Dr. Karr for the principalship of the Boyle Heights intermediate school, at this time proposed and supported him for business manager. The personal habits and educational philosophy of Dr. Karr were fully as well known to the Board of Education in July, 1913, as they are now.

He denies that he was ever in the company of Dr. Karr when the latter was under the influence of liquor, and asserts that the attempt of the minority to try Dr. Karr at this time is a political move, made in the hope of confusing the issues. The superintendent assumes that the minority of this board would not have the temerity to ask for the conviction of John H. Francis upon the alleged actions of an assistant superintendent against whom no charges have as yet been filed, and before the truth or falsity of such charges could be established. He holds, therefore, that objection No. 5 has no place in this instrument and should be ruled out.

VII.

MINORITY ATTITUDE.

Answering objection No. 6: He denies that his attitude of standing upon his legal rights has a demoralizing influence upon the department, but he asserts that the attitude of the minority in refusing to abide by the decision of the majority in his election as superintendent, and under veiled threats requesting him to resign, thereby violating the first principle of our democratic form of government, where majorities rule, has had a tendency toward demoralizing the school system. Disloyal and dissatisfied persons have taken advantage of the opportunity offered to attempt to destroy the influence and labor of those seeking the best and highest good of the public schools. So serious was the tendency of this action of the minority on the schools that eighty of the teachers in one of the High Schools of the city deemed it wise to pass the following resolution:

"As high school teachers of Los Angeles we regret exceedingly the present attitude of the minority members of the Board of Education towards the City Superintendent of Schools because of its disorganizing effect upon both students and teachers.

"Mr. Francis has been elected by a majority of the members of the Board of Education, and if a minority of that or of any other governing body is to rule we fear for the spirit of democracy on which our nation was founded and on which our public school system is built.

"For the best interests of our schools and for the sincerity of our teaching of patriotism and justice, we feel that the will of the people expressed through a majority of its representatives should be the deciding factor in any public action."

The rules of the board and the city charter requiring five votes in the disbursement of money are misinterpreted by the minority.

These rules do not apply to the election of the superintendent or the payment of his salary. The State code governs the election of superintendents and follows the American rule of requiring only a majority vote to elect, and as held by our Supreme Court in 153 Cal. 376, "The election and dismissal of teachers in the public schools are not 'municipal affairs' which may, by a freeholders' charter, be regulated in a manner in conflict with that provided by the general law."

VIII.

WHAT IS TEMPERAMENTAL UNFITNESS?

Answering objection No. 7: The charge of temperamental unfitness is difficult to sustain or to refute, since there are no reliable standards for judging.

Two instances are cited by the minority in support of their objection, both occurring after the minority had requested the superintendent's resignation.

The superintendent denies that he is arrogant, overbearing, or disloyal to his superiors.

IX.

In their conclusion the minority asserts that there is a process of intimidation abroad in the department. The superintendent denies that any such process emanates from his office. But on the contrary he alleges that the attitude of the superintendent toward all employees has been one of encouragement for the presentation of any real or imagined grievance to the proper authority and in the proper manner.

He asserts, however, that Joseph Scott at a recent meeting of the Board of Education when the Polytechnic Evening High School affair was under discussion attempted to intimidate Miss Ernestina Lopez, a teacher in that school, by speaking to her in the presence of the board and a large number of visitors in severe tones, following this with loud and unkindly language in the hallway after adjournment. Later he pursued her with correspondence of such a nature as to cause her to fear for her position.

The minority asks that you name an advisory committee to sit with you and that there be submitted to this Advisory Committee the simple question:

"Is it for the best interests of the Los Angeles city schools that John H. Francis should be retained for another term as superintendent after the expiration of his present term of office?"

There seems to be no necessity for answering this question. The minority admits that John H. Francis was declared elected by a majority vote and he is, therefore, already retained.

The findings of such committee would be immaterial since you as a board cannot without cause remove the person elected. The minority does not ask that John H. Francis be discharged as superintendent, and if we properly interpret the instrument it is not their intention that he be discharged.

There is not one fact suggested or attempted to be by the minority that in some form was not presented to the board before the superintendent's re-election, and after considering all of such alleged objections the majority of the board re-elected him. When this board was elected it was the law, and it is now the law, that a majority thereof should rule. This is an attempt on the part of the minority to overrule the majority and to control the board and its action when differences exist.

The nature of the instrument becomes vital under the peculiar circumstances. This board is the only tribunal before which the matters alleged in the instrument can be heard and determined.

If it is intended to be what it appears, only objections to John H. Francis's election as superintendent, then the minority would have the right to sit with the majority in hearing and determining the objections.

While on the other hand, if it is

(Continued on Fifth Page.)

Don't Be Misled if You Have Tuberculosis

No specific has been discovered for Tuberculosis, but Eckman's Alterative has been successful in many cases. Read of this case:

393 Seventh Ave., New York.

"Gentlemen: Five years ago last August I was taken to St. Francis' Hospital to be treated for bronchitis and congested lungs. After several weeks' treatment I was advised by the doctor to go to a convalescent sanitarium, but could not be admitted because the doctor at the hospital, after a thorough examination, declared my case Tubercular, and gave me a certificate to that effect. I showed the certificate to Father Stark, and he advised me to take Eckman's Alterative. I took it faithfully, and soon found myself free from night sweats and fever. I have not taken the Alterative now for two years, and can truthfully say I am well. I feel better and am stronger than before my sickness." (Abbreviated.)

(Affidavit) MARY KORHAMER.

Eckman's Alterative is most efficacious in bronchial catarrh and severe throat and lung affections and upbuilding the system. Contains no harmful or habit-forming drugs. Accept no substitutes. Sold by leading druggists. Write Eckman Laboratory, Philadelphia, Pa., for booklet of recoveries.

AVOID IMPURE MILK for Infants and Invalids Get HORLICK'S

It means the Original and Genuine

MALTED MILK

"Others are Imitations"

The Food-Drink for all Ages

Rich milk, malted grain, in powder form. For infants, invalids and growing children. Pure nutrition, upbuilding the whole body. Invigorates nursing mothers and the aged. More healthful than tea or coffee.

Take no substitute. Ask for HORLICK'S

HORLICK'S Contains Pure Milk

Shop By Parcel Post—orders promptly and carefully filled.

VILLE DE PARIS

317-325 SO. BROADWAY — 312-322 SO. HILL STREET

A. FUSENOT CO.

Special Sale Household Linens

Special assortments of good quality Irish and German Linens, where there are but few pieces of a kind

Reduced More Than One-Fourth

Our patrons know, by past experiences, the significance of a sale of

"Ville" Quality Household Linens

The offering includes:
Linen Damask Pattern Cloths.
Hemstitched Linen Tea Cloths.
Hand-Embroidered Linen Bed Spreads.
Hand-Embroidered Linen Sheets.
Hand-Embroidered Linen Pillow Cases.
Linen Damask Banquet Cloths.
Hemstitched Linen Tea Napkins.
More than 1/4 Less

Dainty Undermuslins

For Warm Weather Wear

Envelope Chemises

In crepe or nainsook. Daintily trimmed with either Val. or linen lace, some with embroidery in neat patterns, others with lace medallions and ribbon run beading.

Prices $1.25, $1.50, $1.95, $2.45 and $2.95.

Petticoats

Made of crepe, nainsook, or cambric. Some have ruffle of lace or embroidery, others are trimmed in straight effect. Some have double panel in front; others have deep flounce of embroidery and ribbon run beading.

Prices $1.00, $1.50, $1.95, $2.45 and $2.95.

P. N. Corsets For Stout Figures Specially Priced Tuesday $1.50

Made of best quality coutil. Low bust, long hips, elastic gusset in bust. Wide, spoon-shaped front stay, with cork protector. Tastefully trimmed with embroidery. Strong hose supporters attached. Bought to sell at $2.50.

New Summer Blouses

Cool and dainty models made from voile, batiste or crepe-voile. V-neck style, round or roll collars, short sleeves. Blouses trimmed with shadow or Val. lace; some have Cluny lace medallion inset; a few models are daintily embroidered. $2.95

Canadian Rockies

Indoors, a Palace; Outdoors, Wild Nature

A Wonderful Contrast at Banff

Ride straight through the heart of the Canadian Rockies and see what Nature, in her most generous mood has done. Stop at Banff and ride the mountain trails with Jim Brewster; go boating on lovely Lake Louise and revel in the sheen of its sapphire-blue water and its wonderful Alpine scenery. From Field go camping in the famous Yoho Valley. At Glacier you will find mountain climbing, and at Balfour excellent tennis, motor boating and fishing in that wonderful land of lakes and orchards. And at each one of these stops on the

Canadian Pacific Railway

there is a beautiful palace of a hotel where comforts of life are taken care of in the most artistic way, at moderate cost.

Everything Canadian Pacific Standard—none better.

For further particulars call or write for Booklet No. 1.

A. A. Pelham,
Gen. Agt. Pass. Dept.,
708 S. Spring St.,
Los Angeles, Calif.

CANADIAN PACIFIC

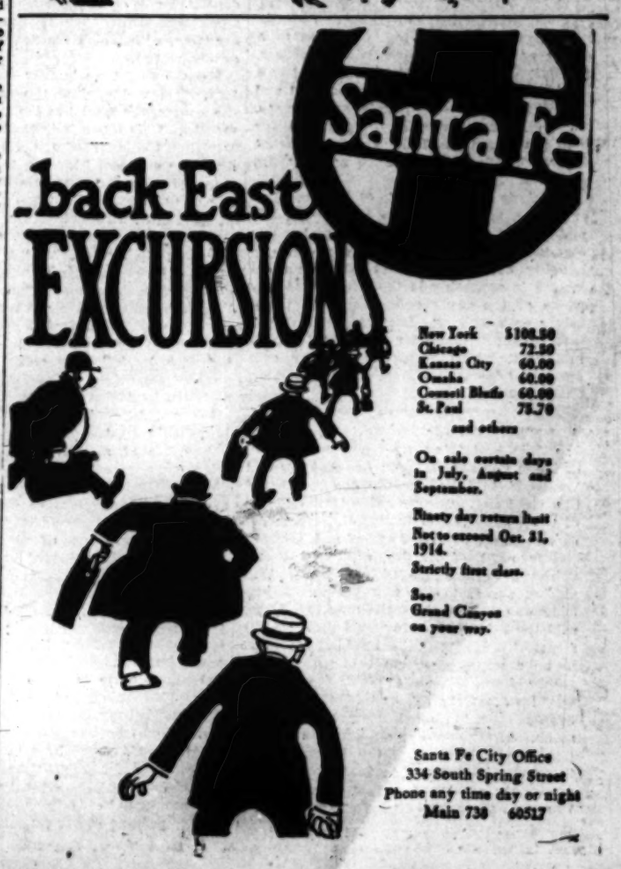

Santa Fe

...back East EXCURSIONS

New York	$108.50
Chicago	72.50
Kansas City	60.00
Omaha	60.00
Council Bluffs	60.00
St. Paul	75.70

and others

On sale certain days in July, August and September.

Ninety day return limit

Not to exceed Oct. 31, 1914.

Strictly first class.

See Grand Canyon on your way.

Santa Fe City Office
334 South Spring Street
Phone any time day or night
Main 738 60517

PUBLISHERS:
THE TIMES-MIRROR COMPANY
OFFICERS:
H. G. OTIS, President and General Manager.
HARRY CHANDLER, Asst. Gen. Mgr. and Treas.
HARRY E. ANDREWS, Managing Editor.
F. X. PFAFFINGER, Assistant Treasurer.
MARIAN OTIS-CHANDLER, Vice-Pres., Secretary.

Los Angeles Times

EVERY MORNING IN THE YEAR.
Daily, Sunday, Illustrated Weekly and Semi-Monthly Magazine. Daily Founded Dec. 4, 1881—33d Year.
Member, Class A, of the Associated Press. Leased-wire mileage covered: Day, 22,000; Night 25,000; words transmitted, 50,000.

OFFICE:
New Times Building, First and Broadway.
LOS ANGELES (Loce Ahno-hayl-as)

Entered at the Postoffice as mail matter of Class II.

GETTING READY.

There is nothing peaked about Lassen Peak. On the contrary, it threatens to become as rosy as dawn. You understand, of course, that it is simply warming up for 1915. Some people who might not care for a fair are certain to be caught by a volcano and this blessed mountain will leave no stone unturned to satisfy them. Was there ever a time when nature did not conspire with California?

NOTICE: KEEP OFF THE GRASS.

A colored man was fatally wounded in Los Angeles Monday morning by his son-in-law because he was suspected of stirring up trouble between husband and wife. The world is largely composed of things that are good only in so far as you let them alone. One of these is domestic difficulties. When you see a family squall squalling run just as hard as you can and be sure you run in the other direction.

SOMETHING STIRRING.

Do not be disappointed in Mexico. It is true that the war is over down there, but the wars are not. Let us not underestimate the Mexican capacity for disturbance. Nay, let us be generous and admit the plurality. Let us speak of the capacity of Mexico for disturbances, the unlimited capacity of Mexico for innumerable disturbances and for measureless, endless war. Give them a few days and we assure you the press reports will do the rest.

A DELICATE STUDY.

Richard Burton has the chair of literature and drama in the University of Minnesota, a State of wheat and culture. Burton has written several plays, essays and volumes of verse that are delightful if not great and that are exquisite in literary finish. He has just caused to be printed an elegy on Arthur Upson under the title of a "Midsummer Memory," which is perhaps more delicately beautiful than any of his other work. Its quality lies in its tribute to friendship and its appreciation of nature.

"GETTING RID OF FLUFF."

Zapata is planning a new uprising in Mexico. Some day it will dawn on somebody that if Zapata once rose to the skies on "flowery beds of ease" or otherwise he would rise much less frequently on earth and others would have a better chance to fulfill their mortal destiny. A tombstone to Zapata would be a work of art. Even Rodin might be willing to contribute what he knows about the business of enshrining heroes in marble to so worthy a cause. To live and let live is all right, but Zapata lives and lets die.

IT'S NO USE.

We see that the police are going to have semaphores at the crossings to see if it will help them with the traffic. It may help them, but it will never assist the public. We hate to say anything about the public because the public buys our newspaper. We couldn't possibly get along without it. At the same time candor compels us to admit that there are times when we feel in our secret soul that the public is not any more observant, cautious or considerate for itself or anybody else than it ought to be. Yes, now that we are into the subject, we think we will admit that it is our honest opinion that the public will not save itself, especially if it is in an automobile, and that it takes a policeman at every corner to save the public from itself and from everything else.

NO DAMAGES.

A theatrical photographer recently sold the picture of a pretty actress to a corset company for advertising purposes. She felt dreadfully insulted when she saw herself in the magazines as a mere ad and took the case to court, claiming damages. She lost. The court ruled the photographer held the copyright of the picture and that he was entitled to sell it for any purpose he liked!

Which is all very well, of course. But suppose a pimple-cure firm had bought her picture and used it as "Before trying our blemish remover?" Suppose some of our haughty society dames who have no objection to appearing in the news or society pages of the paper suddenly found themselves as a striking advertisement for antifat? Suppose that an ardent but fair prohibitionist was confronted with her own portrait advertising somebody's sparkling champagne!

A NEW SIGN.

The best thing we see about the automobile bus line between Los Angeles and Venice is that it bespeaks the growth of this vivid city. One may ride from one end of Paris to the other in this style for three cents. Down at Los Angeles and Seventh streets most of Sunday afternoon it required a bargain-sale rush to succeed in getting a seat in the new busses. Everybody was talking about the outcome. Some said the Pacific Electric would soon cut the fare to the beach. Others said there ought to be a transfer system between red and yellow lines. Some thought the novelty would soon wear off, and others that the busses take too much time and jar too much. Everybody agreed that the innovation was welcome, and the truth remains that there is plenty of business for bus and street car service, and that the city continues to grow faster than any and all accommodations.

POLITICAL CROOKEDNESS.

Let us suppose for the purpose of presenting the question that the registration of California showed the Progressive party to have some 300,000 voters pledged, tentatively, to support the Progressive ticket.

Let us suppose that the Democrats had but 150,000 and the Republicans less. Then let us suppose that some of the Democratic candidates, in casting about for means to overcome the obvious handicap, should have themselves placed on the ballot as not only Democrats, but as Progressives and Republicans.

What would Gov. Johnson, John Eshleman, E. Tobias Earl and others, who would have the people believe in their intense righteousness, say about this method of deceiving and insulting the people of the State? Would they not protest in accents of loud indignation, and call it crookedness and chicanery?

Yes, they would! We believe they would use even more violent terms, since they have shown great aptitude in scolding and opprobrium, and we believe that they would be right in heartily denouncing such mean and underhand methods.

Such a situation exists, except that it is the Republicans who have the 300,000 registration and more, and the Progressives have less than half. Therefore, John Eshleman, Progressive candidate for Lieutenant-Governor, dishonorably seeks to have himself placed on the ballot of the other parties, to which he is opposed and which he seeks to defeat.

It may be that he lacks the discernment to realize that this is an indignity to Democrats and Republicans by implying that they are not competent to decide for what candidates they wish to vote. It amounts to saying: "People are so stupid I can get them to vote for me without their knowing it." It also must mean that Eshleman cares less about squarely standing by whatever principles the Progressive party may stand for than he does about getting votes.

In an open letter to Mr. Eshleman J. V. Snyder, candidate for the Democratic nomination for Lieutenant-Governor, says with evident truth: "It would not be so flagrant for you to seek the Democratic and Republican nominations if these two parties had no candidates of their own faith in the field." Mr. Snyder also designates Eshleman's action as fraudulent, "which, unfortunately, is made permissible under the ambiguous and technical primary law for which your party stands responsible."

On the other hand, Gov. Johnson has declared that he will not appeal for a place on the ballots of the other parties, and Mr. Snyder demands to know: "How can you reconcile yourself with Gov. Johnson while the pair of you are going up and down the State as the apostles of Progressive doctrines, he taking the positive stand to remain within the party ranks in seeking his nomination, and you with outstretched hands, endeavoring to shake the nomination from three different political plum trees. One stands ready to make the fight with the single nomination of his party, while the other is apparently conniving to form a one-man trust at the primary, although he pretends to be a trust and a rate-buster."

Eshleman is chary of explaining his course. In this particular it may be legal—since the primary law is a mess—but it is crooked. It is plain he is not man enough to stand by his party, his party principles and with his party members, and he is intriguing to gain support under pretenses that do not impress people in California as honorable.

Mr. Snyder asks: "Would you deliberately accept the nomination from a party that you cannot support, and one that you will not support, and one that you will naturally be called upon to battle with in your position as Progressive standard-bearer?"

Eshleman cannot explain. He may give Shylock's answer to the effect that the law allows it, to which the citizens of California can only reply: "Decency condemns it."

THE CAILLAUX TRIAL.

Mme. Caillaux, if she had not killed Gaston Calmette in Paris on March 16, would have sat on the evening of that fateful day at the side of the President of France at an official banquet.

The trial—begun yesterday—of that celebrated beauty, a social leader, wife of Joseph Caillaux, Minister of Finance, is an event of international interest.

Aside from the sensational features of the crime, sufficient to create keen curiosity and comment, the "willful murder of Gaston Calmette by Henriette Caillaux," as President Albanel of the court defined it, has a historic significance in French political economy, with which the act is closely and deeply woven.

For the first time in fifty years, contrary to custom and against the strict rules of the courts, the trial has been delayed four months. This alone indicates the power of Minister Caillaux, who resigned at once after the crime of his wife, yet retained, in spite of all, sufficient mastery over the courts to retard their usually swift action in such clear and well-determined cases as this.

Gaston Calmette, the victim, was the leading journalist of France, young, able and fearless. As managing editor of the Figaro, a conservative newspaper of Paris, he had weekly exposed the evil deeds of Caillaux, unscrupulous promoter of the Egyptian Bank lottery and of the heavily-watered financial manipulations of colonial societies in Africa and South America.

In exquisite language Calmette had brought to light, with telling lucidity, the public life of a Minister radical by day, addressing meetings and defending the cause of the humble, while by night he consorted with financiers of doubtful vintage and hungry and unscrupulous agents to place among the very ones of whom he declared himself to be the standard-bearer the worthless shares of his various promotions at a high figure.

If passion had entered as an excuse for the shooting it is not improbable that Mme. Caillaux would have been acquitted without a hearing. Unfortunately, in this sordid affair, there is nothing of "crime passionnel" so beloved of the French barrister.

Mme. Caillaux was still in love with the man whom she had recently married, after obtaining a divorce from her first husband. If she married the first time for love, as she has claimed, her union with the arch-modern promoter had only one excuse: Wealth and important social standing and nothing else, for Joseph Caillaux was well known as a gay Don Juan.

Attacked in what was dearer to her than everything else, Madame la Ministre shot to death one of the ablest men of France in cold blood.

The French code is extremely severe in dealing with premeditation. A life sentence is the minimum that can be imposed in such a case, unless powerful influence intervenes. It probably will.

With masterful knowledge of the Gallic investor, who saves a penny at a time for twenty years, depriving himself of comfort while doing it, and suddenly hypnotized by promises of great wealth lets go his whole into the greedy hands of some mountebank with a high-sounding name and position, Caillaux placed his stock in every town and hamlet of France.

If the small holders do not vote as Caillaux desires, the Caillaux investments fall and they are ruined.

For that curious reason the political associates of the canny Minister succeeded at the last elections; and their victory at the polls explains why, contrary to time-honored custom, Mme. Caillaux was not brought to the bar of justice long ere now. The complexion and sudden appearance of a Socialist-Radical ministry under Viviani is also due to that peculiar condition of unwholesome union of promotion and politics.

Mme. Caillaux's pistol shot has brought to the French republic, after half a century of conservatism, the first Socialist ministry in its history.

The wounded vanity of a woman, her fear of losing prestige and social leadership, caused her to commit an execrable act of violence.

It is improbable that Mme. Caillaux will pay the heaviest penalty for the thoroughly well established willful murder of Calmette.

Assured of as mild a penalty as possible for his wife, Don Juan Caillaux will let justice take its course, for he knows that the Frenchman still has deep reverence for the law. The most ambitious politician is aware of the danger of too deeply interfering with the courts.

After a few days of intense excitement the trial will be concluded; and a wretched little soul probably will fall overboard into the dark sea of unnamed convicts to languish for years in some tropical dungeon to pay the price of wounded vanity.

Caillaux will find easy consolation and continue his jugging in politics and finance; but a day of retribution will surely come for him.

OUT OF PROPORTION.

In Sunday's Times Mr. J. Hampton Moore deplored the extravagant spirit partly responsible for the present business depression. His article was a document on economy deserving to be read, marked and inwardly digested. All spirits are elusive; the spirit of the age is no exception to the rule. And preaching against a spirit is generally a hard and thankless job.

The desire for joy, pleasure and excitement, as long as that desire does not outrun the means for providing these benefits, is natural to a people that has been for long blest with unusual prosperity. But prosperity cannot continue to make headway under a system of too much give and too little take.

We can spend $34,000,000 annually on chewing gum and calmly watch the depletion of our cattle ranges; we can pile up the largest candy and confection bill in the annals of trade, and yet hand over our sugar industries to the mercy of foreign commission houses in New York. Our annual account for moving-picture shows has increased in five years from $4,000,000 to $275,000,000. Moving pictures are a legitimate form of amusement, but the money spent on agricultural machinery and land development ought to have increased in proportion—which it has not.

Americans don't take their pleasures sadly as the English do. Nobody wishes them to. But are we not in danger of taking them too madly, as the Romans did?

We are looking for fancy packages, easy marketing, rather than good goods; for paid service and less personal responsibility; for the glow and the glamor, not the grit and the substance. All this is a marked reaction from the hard and grinding life of the pioneers that made the present age of luxury possible for us. We have progressed from the shirt sleeves to the motor car and may yet go back from the motor car to the shirt sleeve in the passing of a similar number of generations. If not for our own sakes, then for that of our children, we ought not to throw economy to the four winds of heaven. It is a good thing to make hay while the sun shines; it is better to lay up something for a rainy day.

In municipal affairs the same fetich of extravagance is worshiped. We seem to have fallen in love with debt, loading our cities with long-time bonds and spending public money on fantastic experiments. We have made our election machinery as costly and complicated as possible. Elections are multiplied and adorned with expensive frills, primaries, recalls, nickel-a-signature petitions and other dead wood and lumber. Simplicity is slipping away from us. We are supporting too many freak and fanciful organizations for the suppression or regulation of all the ills of time and eternity. Whereas our forefathers fought these ills each for himself, a personal battle, we syndicate them and hire secretaries and committees to do the fighting for us.

Our present administration in Washington is carrying altruism to the verge of imbecility. It gives a huge wad of the people's taxes as a present to a little republic that has no claim to the money except that it is small. It shares the fruits of our tremendous labor and expense in building the Panama Canal with a foreign power whose only claim to this benefit is that it has been watchfully waiting for a schoolmaster to weaken. It has changed the tariff in the interest of Sicilian lemon growers and German beet-sugar factories, lest our own citrus groves and beet fields should limit the profits of the unfortunate foreigner.

This business depression will pass away when we have once more a strong American government in Washington, determined to be just to its own people before generous to those of other countries; ready to make necessary sacrifices for the general good, not simply from a spirit of rampant altruism; anxious to promote universal peace by commanding the respect, not inciting the ridicule, of the civilized world.

OUT OF DEBT.

WALT MASON IN THE TIMES.

At breakfast time, at eve, at noon, I eat a cabbage and a prune, as oft I've done before; I smile and chortle as I dine, for what I eat is strictly mine, and paid for at the store. No man can say to me, "You loon, you ought to pay me for that prune, before you eat the same;" no man has mortgage, claim or lien, upon the cabbage, rich and green, with which I pad my frame. A cup of water from the rill tastes better than a pint or gill of grape juice bought on tick; and when I've chewed my victuals down, I'm the serenest guy in town, with conscience smooth and slick. Oh, better far for any man, a can of soup, a pail of bran, a nickel's worth of tripe, than are the viands rich and rare, which cause a gent to tear his hair when monthly bills are ripe. 'Twere better far to gnaw a bone that you may truly call your own, than eat a cherry pie, and have the merchants look askance, and tell you that your name is France, when you drop in to buy. The worst old scheme invented yet is that of going into debt; it keeps the people broke; within my means I always keep, and while the others wail and weep, I sit in peace and smoke.

Uncle Abner.

[Roy K. Moulton, in Topeka State Journal:] If a feller wants to be a grouch there is something to be mad about all the time.

It don't cost much to belong to the silk-stocking element any more. A feller kin get in for about 29 cents.

Next to readin' meters for the gas company, about the most thankless job I know of is workin' in the trouble department of a telephone company.

Everything is divided equal in this world. The poor man has got the appetite and the rich man has got the grub.

Nobody in the old home town ever expects a feller to make good, but when he goes to the bad everybody knew he would all the time.

The feller who gets by is the one who keeps everlastingly at it. Even if he hasn't got the goods he makes people think he has, which amounts to the same thing.

Perhaps the Interstate Commerce Commission is waiting for Congress to adjourn before announcing that rate decision.

Just Telling Them.

THE LURE OF ROMEO.

BY ALMA WHITAKER.

"Romeo, Romeo, wherefore art thou, Romeo?"

It is the anguished cry of Juliet that every woman's heart must echo as she sees the modern Romeos flaunting their charms, unabashed, upon the public highway. It isn't fair, it isn't sporting, that we weak, affectionate, confiding Juliets should be subjected to this persistent lure, only to be thrust back upon the sustenance of our innate modesty, our womanly reserve—to resist, to abstain, to renounce, to pass on.

Men have been loud in their protests against the diabolical, irresistible attraction of ostentatious woman, but it is nothing to the well-nigh compelling enchantment of ostentatious man.

His very clothes are designed with a cunning, Mephistophelian intent to show off the subtle beauties of his person. No longer does he decently envelope his charms in trousers three sizes too big for him, no longer is he respectably shrouded in flowing capes and wide-brimmed hats. Nowadays he flaunts his beauty unashamed, even his head is close-shaven that its physical development may be patent to the world, and he goes so far as to remove his hat directly a female heaves in sight that none of its contour may escape her admiration.

His tight trousers are incredibly immodest, well in keeping with the ostentatious exhibition of his face. Nature intended man's face to be veiled. Well the wise dame knew the havoc that its bare beauty would wreck on feminine hearts. She has given every man the wherewithal to modestly cover his enchanting features that women might pass on their way undisturbed, but the bold, brazen creature has shed that last hair with appalling effrontery and presents his smooth complexion for the public gaze with cynical assurance of female approbation.

Oh, it isn't fair. It isn't playing the game!

It isn't as though he didn't know. It is conscious temptation he flaunts, conscious lure. He knows himself to be utterly irresistible, brags about it, shows his love letters round the club.

He is a heartless, vain creature, and hopelessly improper. He is the worst kind of a siren. He collects female scalps and exhibits them round the smoking-room looking-glass. He steals kisses and squanders the stolen treasures in twice-told tales.

We protest against this cruel parade of masculine charm, this inconsiderate exposure of masculine attractions in public places. It is a question the churches should take up at once. The churches are mainly upheld and supported by women who need this protection at their hands. How can women continue to be noble-minded, shy, reserved, restrained if man persists in plying her with flagrant temptation in this way?

This question of masculine attire has been allowed to drift too long. It has become the meek habit of women to accept all the criticisms, all the blame, all the reproof. We have set men up on a pedestal and concluded they could do no wrong. As each new fashion intruded itself upon us, as the folds of his trousers decreased, the whiskers, the beard and finally the mustache vanished, the high boot gave place to the gay besocked shoe, the tall, wide-brimmed topper gave place to the provocative panama and the tartan-banded felt, as the somber tie was gradually replaced with brilliant, vivid, flaming hues, ostentatiously emotional, as his stiff-fronted shirts of prim, austere aspect were displaced by soft, becoming, alluring things in pale, seductive stripes, as his long, heavy overcoat gave way to a short, monkey, all-revealing garment, as roomy night shirts of modest outline were supplanted by frivolous, flamboyant pajamas of rainbow suggestiveness—as each of these outrageous and indecent innovations has insidiously crept upon us we have but girded our power of resistance, prayed for strength to renounce, to abstain.

And it isn't sporting. It isn't kind. We ought not to be asked to show this superhuman strength of character. Latterly, the thing has become a grave scandal. Even the store windows have exhibited articles of men's attire which nice girls were unaware existed.

Thus the blush of modesty rises to our pale cheeks as we walk innocently and inoffensively down Spring street—shirts, undervests, pajamas, socks, suspenders, garters—and bathing suits—(suits, forsooth! oh, Romeo!) stand forth in glaring unabashed audacity. We know not where to look, we hasten on with troubled thoughts.

"Oh, Romeo, Romeo, wherefore art thou, Romeo?"

We are all agreed that the morals of the world are all wrong. And most men insist that woman is to blame. She is the lure, the temptress, the siren.

But I would point out that if man were less seductively, audaciously enchanting we shouldn't want to lure him. We shouldn't care. As it is, what wonder if some of our weaker sisters find him irresistible? Ah, what wonder?

He should be befrocked and becoated. The only decent garment for him to wear upon the street is something of the Roman Senator or South African kaffir order—large, voluminous, all-enshrouding. He should cover his face with hair and he should show his ugly feet. Then we might be expected to be strong, then we should have a sporting chance to escape the lure of his deadly attraction.

Dress reform for men, that's what the women of this country demand. Rise up, ye pastors, and sound the bugle call! We can no longer bear their ostentatious beauty. . . . Lead us not into temptation!

QUAKER SENTIMENT.

[Philadelphia Record:] The ordinary poet may usually be entrusted with the last sad writes.

You never can tell. Even the little boy with a kite may be a high flyer.

To succeed in the egg business it is of course necessary to know the lay of the land.

You can't always size up the family jars of some people from their bric-a-brac.

Lightning never strikes twice in the same place, but it hasn't anything on luck, at that.

The man who keeps his promises also stands a pretty good chance of keeping his friends.

Wigg: Bjones is perfectly bald and yet he clings to his comb and brush. Wagg: Feels that he can't part with them, eh?

Some people who boast that they always speak the truth are in the same class with the laundryman who says he is in the iron business.

Tatterdon Torn: Say, Ed, wot does superfluous mean? Educated Edwin: Oh, a bath robe, or a cake o' soap, or anything like that.

Blobbs: How did you enjoy the ocean trip? You know you expected to be seasick. Slobbs: Well, things came up to my expectations.

Pen Points: By the

The sugar beet crop in Southern ... nia is not of the ...

None of us would be ... owned automobile factories, ... Ford.

How is the Juan bride getting ... the proposition that two can live as ... as one?

It is a dollar to a ... crats do not get even a ... tory this fall.

Elbert Hubbard has written a ... old Dock Cook. Oh, you, what ... Dock claimed to have done?

All Democrats of Los Angeles ... county who are ambitious to ... quality by spelling ...

A visit to the ... John G. Whittier, ... man, barefoot boy with ...

When President Wilson ... he would be a good man ... for the sake of second-hand ...

And it was not so long ago ... feared to remain in session ... weather. Are the members ... bage leaves in their hat ... sunstroke?

We hope that in the ... old friend, Col. Felix ... gotten. Come out from ... Senor Felix!

Our new Ambassador to the ... Petersburg, George T. ... make a hit in the land of the ... his hair in the middle.

One of the Ohio ... he expects to talk his ... race. We will ... talker is John J. ...

They say that down in ... calls "kitty, kitty," ... duty begins to shove the ... and break for the ...

It is claimed that it ... a dog than to raise a ... are allowed their own ... raise the sheep ...

If a motorcycle was ... and made a noise ... tion everybody would ... ing for the tall ...

Birds of Paradise ... this country. ... poulterer for a chicken ... suggest the bird of ...

Weary men may ... parks, but why do ... stretched out on the ... enough to make a ...

It is a fair bet that ... "spooning" as a crime ... of uncertain age ... soured on the world. ... eugenic marriages.

With the advancing ... stop to inquire about ... of which such glorious ... Thought prices would ... that hit the market.

The usual attack ... church hymns" is going ... ally the case, the people ... singing and enjoying ... what the critics will ...

Why should England ... rapid-fire gun ... protect herself from ... when, by screening the ... with chicken wire ... be served?

On the Senate bill ... Bryan "a special ... salary of $4500 Champ Clark ... derous "No." Champ Clark ... President, but he is not ... sentiments.

Don't lay too much ... tions of the new ... that there is no ... of the new ... vent a lot of ... hands on any of it.

Dr. Anna Howard ... marriage service "... ness," which serves to ... supposed to be of ... telligence can make a ... slightest provocation.

President Wilson ... business. He ought ... from the Good Book ... about it being better ... takes and through the ... he who pursueth ...

Pens From Vacation.

T. R. Brainerd, first vice-president of the Woman's City Club, returned from an extended trip through the East and through the Northern part of the State.

Look After Sick Children.

One of the work of the Woman's City Club is that of looking after those of little folks after the Children's Hospital. Mrs. Davis has charge of this and is in touch with the head nurse of the hospital who will furnish the names and addresses of those as they leave. A visitor is being formed to visit each of these unfortunate little ones and try to improve where possible the conditions under which they live. To start a fund for the necessities for the children, the Million Dollar Park to be followed by a picnic next Saturday, entertainment in the park. The husbands and friends of the members are invited and contribute to the worthy cause.

Economy Can Be Made

Taking advantage of the opportunity exploited from day to day in the "Business Chimes of The Times" section.

Meddlesome Letters.

(Continued from First Page.)

and with such grounds for objection, and not on such indefinite and insincere objections as those filed, the minority members of the Board of Education might have cause for their bitter and destructive fight."

More than 300 persons were present when President Frank called the special meeting to order and explained its purpose. Many were teachers in the schools, and they hung on each word uttered with visible interest.

"If this were a court of law, the charge of no cause shown would be instantly sustained," said L. M. Fall, counsel for Mr. Francis, in a brief survey of the charges filed by Joseph Scott, J. M. Guinn and Mrs. R. L. Craig.

As soon as Mr. Fall had concluded Mr. Francis arose with a smile and a bow to the board and members, and proceeded with the reading of his reply. It was detailed, specific and convincing, facts which were attested by the eager interest of those present. At no time were there signs of restlessness.

As Mr. Francis referred to the "seven alleged objections" a smile lit the faces of most of those present. As he turned the charge of "pernicious political activities" into an accusation of Mr. Scott, there was a tightening of lips and many eyes were focused on the "dominant spirit of the opposition."

INTO OPPOSITION CAMP.

But Mr. Francis was not contented with denials. He rode full tilt into the camp of the opposition, and, with letter after letter manufactured in the "Law Office of Joseph Scott," proved his contention that Mr. Scott had been "the only member of the Board of Education who has ever attempted in any way to influence the superintendent."

It was a double-riveted case for Mr. Francis and a staggering blow to the opposition, who saw their leader unhorsed. But Mr. Scott admitted no defeat. As Mr. Francis concluded, he clamorously begged an opportunity to answer the charges made by Mr. Francis.

"I want to file all the papers in this case," he vociferated. "There are more of them. This correspondence is piecemeal."

At this Mr. Francis smiled and the audience grinned.

As expected, the names of E. J. Lickley and Dr. Grant Karr were interjected into the discussion by Mr. Francis. But in the Lickley case the evidence of the opposition members was turned into accusations against themselves, while the Karr case was dismissed with the insinuation that the opposition was attempting to cloud the issue.

THRILLS IN LETTERS.

But for those present the thrills were in a series of letters proving the meddlesome instincts of Joseph Scott. In some cases he asked more, attempted to dictate the hiring of friends. In other cases he attempted to issue orders from his office as if he was directing the work of the schools.

Interjected were letters of protest from teachers against what Hattie J. Barcroft, assistant superintendent of home economics, denominated as an attempt to usurp the duties of the superintendent.

As for the merit system, Mr. Francis asserted that Mr. Scott "has shown a disposition to strike at the vitals of the merit system and resort to political and personal methods instead."

A letter concerning a Miss Hogan was offered as evidence in this case. In this letter, addressed, as usual, from the "Law Office of Joseph Scott," Mr. Francis—"My dear Mr. Francis," the letter has it—was bidden weep with the lady, "the victim of a great deal of misunderstanding, entirely without fault on her part, as a result of which it would seem to me she is entitled to special consideration.

"I have suggested," the letter concludes, "that she call to see you again."

Miss Beatrice Fortune, Miss Levy and Miss Mary A. McBride are others whom Mr. Scott commended to Mr. Francis's attention. Miss Fortune, being an old friend of the Scott family, was especially recommended, while the other two also came in for judicious commendation.

But crowning it all was Mr. Francis's charge that "Joseph Scott at a recent meeting of the Board of Education, when the Polytechnic Evening High School affair was under discussion, attempted to intimidate Miss Ernestina Lopez, a teacher in that school, by the presence of the board and a large number of visitors, following this with loud and unkindly language in the hallway after adjournment. Later he pursued her with correspondence of such a nature as to cause her to fear for her position."

SAY THEY'LL ANSWER.

"We will file written answers," said members of the minority after the meeting, "to those portions of the superintendent's reply which seem to us to need correction. We expect to renew our demand for an impartial investigation."

IN ITS FOURTH WEEK.

Trial of American Brokerage Company Officials Long-Winded—Government May Rest This Week.

The case of the government against the American Brokerage Company, charged with selling stock that was never delivered, entered upon its fourth week in the United States District Court yesterday. The prosecution will probably rest this week.

The evidence yesterday was only cumulative of what has been given before—that investors in the securities of the company got nothing for their money but promises. Herbert Breed's name was added to the list. Breed lives in Granite City, Ill., and bought 500 shares of Pyramid Oil and later contracted for another 500 shares of the same stock. He said he found it impossible to secure the delivery of any stock under the first contract and dropped the second one after investing $150. He had paid $260 for the first 500 shares.

George Whitbread, a letter-carrier from Brooklyn, had invested in the holdings of the brokerage company and said he received nothing but a lot of explanatory letters for his investment.

Guillaume Peynaud, a Frenchman living in Baltimore, bought 1000 shares of the Great Western Oil Refining and Pipe Line Company, for which he paid $70, and he is still looking for the stock.

Yellowstone Excursions.

Special personally conducted party. Delightful outing. Splendid vacation. The only party that sees all the points of interest in the park. See Weber & Armstrong, 316 Van Nuys Bldg., Seventh and Spring streets, Los Angeles, Cal. Main 4904—F9585.

***Lumber Is Cheaper**

than it has been for several years, consequently this is a good time to build. The "Builders and Contractors" columns of The Times "Liner" section put you in touch with trustworthy and reliable contractors.

Superintendent Answers.

(Continued from Third Page.)

the intention of the minority to attempt to establish causes for discharging John H. Francis as superintendent, then, of course, the minority members will withdraw from the hearing, as they would not presume to sit in judgment on their own accusations.

The superintendent is "standing on his legal rights," but only that he may stand for a great cause. He is thoroughly convinced that the public school system of this city is in imminent danger of being crippled and undermined, and regardless of personal sacrifices, which have already been heavy, the superintendent will maintain his position until this whole matter is cleared, or until he is overpowered by his opponents.

Everyone who has carefully read the objections filed by the minority knows that they are futile and not presented in good faith, the object being only to confuse the public mind, harass and cripple the superintendent, and discourage and disgust members of the Board of Education.

This is a battle of educational ideals and principles. The question to be settled is which set of ideals shall dominate in the development and conduct of the schools of this city.

The question ultimately rests with the people to whom the schools belong. If they favor a school system whose purpose is to give every boy and girl his chance at the biggest, freest, fullest and most efficient life possible to him; if they are proud of the reputation our schools have throughout the country; if they believe in professional, technical, vocational training with work in music, art, cooking, sewing, school gardens and manual arts, along with the academic and so-called rudimentary subjects; if they believe in kindergartens, vacation schools, extension schools, continuation schools, night schools, neighborhood schools and civic centers, special schools and ungraded schools; if they believe in intermediate schools, diversified high schools and junior colleges, they should be fairly content with the present situation.

If on the contrary these things, or the majority of them, are wrong and objectionable to the citizens of Los Angeles, then, on these things and with such grounds for objection and not on such indefinite and insincere objections as those filed, the minority members of the Board of Education might have cause for their bitter and destructive fight.

The superintendent rests his case upon the present standing of the schools of Los Angeles as judged by the experts of the country who have visited them, by the fathers and mothers of the school children, and by the live, progressive teachers working in them.

Respectfully submitted,
[Signed] JOHN H. FRANCIS,
Superintendent.
L. M. FALL,
Counsel.

"ORIENT" TO BRING PASSENGERS HERE.

LINE ANNOUNCES MIDDLE WEST EXTENSION; BENEFIT TO LOS ANGELES.

With the announcement by the Kansas City, Mexico and Orient Railway that it will immediately begin work on an extension from Wichita to Kansas City, traffic officials are expressing the belief that "Orient" passenger trains will be running into this city by the summer of 1915. The road now maintains freight service in here from the East, in connection with the Southern Pacific.

No secret has ever been made by Orient officials that the through freight service offered by it would be supplemented by passenger service when the time was ripe. The recent lifting of the Orient receivership by the Bondholders' Committee has, it is believed, supplied the solvent medium.

At present, the Orient uses Missouri Pacific rails from Wichita to Kansas City. The Missouri Pacific rental agreement prevents the Orient from becoming a participant in through passenger service. But, operating over its own rails, there will be nothing to keep the Orient from making a strong bid at Kansas City for participation in all business moving to California or intermediate points.

"I have not been informed when construction work will begin," said Commercial Agent Waggoner of the Orient yesterday. "As our road has long owned the right of way for the Wichita-Kansas City link, quick construction work is assured."

Coupled with the Orient's announcement of anticipated work on the Kansas City extension came the statement from the Bondholders' Committee that the Mexican plans will not be dropped. These contemplate the linking of Topolobampo with the stub end of the line in Texas. The road already has an aggregate of 700 miles of track in Mexico, all built-in sections. The idea is to connect together these sections into a continuous line that will extend from Kansas City to the Mexican West Coast port.

Doll Stockings FREE

TO every little girl who will bring her mother to the hosiery counter of our store any day this week, we will give a pair of beautiful doll stockings—pink, white or blue, in large, medium or small size.

These stockings are worth 10 cents a pair and we shall give them to you gladly absolutely free.

Tell all your little friends that we are giving away doll stockings free. We want every little girl to have a pair.

Harris & Frank
437-443 South Spring St.

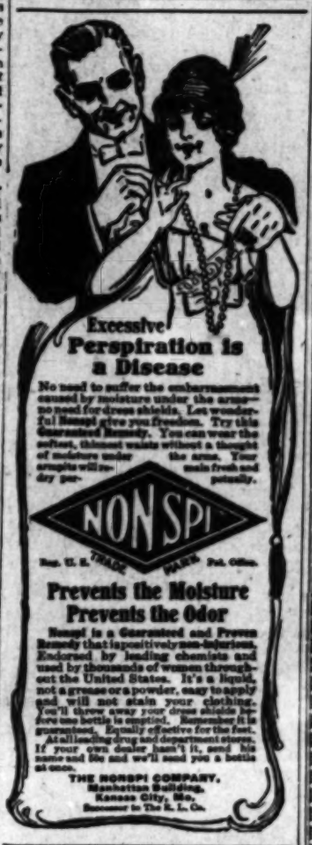

Nonspi is a Guaranteed and Proven Remedy that is positively non-injurious. Endorsed by leading chemists and used by thousands of women throughout the United States. It's a liquid, not a grease or a powder, easy to apply and will not stain your clothing. You'll throw away your dress shields before one bottle is emptied. Money back if not satisfied. Equally effective for the feet. At all leading drug and department stores. If your own dealer hasn't it, send his name and 10c and we'll send you a bottle at once.

THE NONSPI COMPANY,
Manhattan Building,
Kansas City, Mo.
Successor to The L. L. Co.

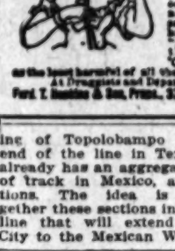

A SKIN OF BEAUTY IS A JOY FOREVER.
Dr. T. FELIX GOURAUD'S
Oriental Cream
OR MAGICAL BEAUTIFIER

Removes Tan, Pimples, Freckles, Moth Patches, Rash and Skin Diseases, and every blemish on beauty, and defies detection. For sixty years, and the test of 50 years, and is so harmless we taste it to be sure it is properly made. Accept no counterfeit of similar name. Dr. L. A. Sayre said to a lady of the haut-ton (a patient): "As you ladies will use them, I recommend 'Gouraud's Cream' as the least harmful of all the skin preparations." For sale by all Druggists and Department Stores.
Ferd. T. Hopkins & Son, Props., 37 Great Jones St., N.Y.C.

Voters Disfranchised?

COURT BLOCKS SCHEME OF NORTON AND GANG.

SUPERVISOR NORTON and the Civil Service Commission received a jolt yesterday, when Judge Finlayson ordered County Treasurer Hunt to pay Registrar of Voters McAleer his salary for May and June, which was held up by Norton-Evans et al. Judge Finlayson also held that there is no such office as registrar of voters, and that Mr. McAleer is still a deputy county clerk.

The Earl-Norton-Evans clique is anxious to oust McAleer because he happens to be registered as a Republican, and will not take orders. They have tried to harass and cripple his office in every way since he officially took charge on November 4, 1913. The "Progressive" bosses realize the importance of the office, both from patronage and strategic angles.

If the higher courts hold that McAleer is not officially registrar of voters it may result in the disfranchisement of every registered voter in this city and county, and make a bad mess. As the "Progressives" are far, far behind the Republicans, they apparently aren't giving this important point any particular attention. Attorney Byron Hanna represented Mr. McAleer.

$4

A SMART Oxford that "wears like $6, looks like $5, costs but four." Blind eyelets, smart English last, oak-tanned inner and outer soles.

Look for this clever Model in our windows.
Absolutely Guaranteed.

Staub's
336 So. Broadway

—Home of Ostermoor Mattresses— —McCall Patterns—

Coulter Dry Goods Co.
FOUNDED in 1878
U. S. Postoffice Sub-Station W. U. Telegraph Branch American Express Branch

July Sale of Bedding and Blankets

Many of our patrons have said that they wish to buy now, in order to avail themselves of the substantial discounts in force during this July Sale—but that they did not desire their purchases until fall.

For the benefit of these, and others who may be in a similar situation, we announce that any purchases made now will, if you request, be held here for delivery at any time that suits your convenience, so you may profit by the savings, and have the goods when you need them. Blanket prices:

Were	Now	Were	Now	Were	Now	Were	Now
$4.00	$2.95	$5.50	$4.25	$ 8.00	$6.25	$11.00	$8.25
$4.50	$3.50	$6.00	$4.95	$ 9.00	$7.65	$12.50	$9.75
$5.00	$3.95	$6.50	$5.00	$10.00	$7.85	$15.00	$11.50

(Bedding; Rear South Aisle)

Ostermoor Mattresses Reduced

Coulter's is the only Los Angeles store at which the genuine Ostermoor mattresses may be bought, at any price; as representatives, we sometimes can offer such reductions as these:

Full size; satin finish, dust proof tick—were $16.50, at $15.00.

Various sizes; were $14.85, at $13.35; were $13.20, at $11.70; were $11.50, at $10.00; were $10.00, at $8.35.

(Bedding; Rear South Aisle)

Doll Stockings FREE

TO every little girl who will bring her mother to the hosiery counter of our store any day this week, we will give a pair of beautiful doll stockings—pink, white or blue, in large, medium or small size.

These stockings are worth 10 cents a pair and we shall give them to you gladly absolutely free.

Tell all your little friends that we are giving away doll stockings free. We want every little girl to have a pair.

Holeproof Hosiery here for women, children and infants; the guaranteed stockings of dainty appearance.

(Hosiery; Main Floor)

Feather Fancies and Flowers Much Reduced

From the Millinery Section comes news of great interest to many customers who like to save without the least sacrifice of style or quality—

Feather Fancies—two-tone effects; wings in white, black and all colors; stickups, etc., in great variety; values up to $7.50, at Half Price.

All Paradise and Goura reduced one-fourth.

Millinery Flowers—single flowers and sprays or bunches of lilacs, wistaria, sweet peas and many others, in all colors and effects; fresh, new spring stock; values to $2, at 35c each; three for $1.00.

(Millinery Booth; Main Floor)

Neckwear at Half Former Prices

A charming collection of the most popular styles of present-day neckwear to sell at half, because assortments are broken—net and lace Dutch collars and sets; Gladstone collars and De Medici effects in white, cream or ecru; were 65c to $2.25, now 38c to $1.15.

(Neckwear; Main Floor)

New Prices on Silk Crepes

The last silks you would expect to see reduced—because they are in sharp demand at full prices. All the better fortune, then, for you who select from these fresh, perfect goods:

40-inch Canton Crepe—all silk; good, desirable colors (no black or white); formerly $2.50, now $1.75.

54-inch Crepe de Chine—absolutely all silk; good range of colors to choose from (no black or white) exceptionally good at $3.50, cut now to $2.50 a yard.

(Silks; Broadway Annex)

Embroidery Batiste Flouncing, 35c

27 inches wide; the sorts for which you are accustomed to paying 75c a yard; at 35c.

And the $1.50 to $2 qualities, at 75c yard; while the $5 grade is now $2.00 yard.

White Embroidery Nets—in colors; were $1.50 to $2.00, cut now to $1 yard.

(Embroideries; Main Floor)

Nazareth Waists and Union Suits

Are here for little children; sizes 2 to 12; priced at 25c, 50c.

Boys' Balbriggan Shirts and Drawers—the 25c grade, two for 25c; the 50c grade, at 25c.

(Knitwear; South Aisle)

Interwoven Socks—For Men's Summer Wear

It is when low cut shoes are in vogue, in mid-summer, that a man most appreciates the worth of Interwoven Half Hose—for while they are sheer (so sheer that print may be read through the fabric) they are so strong that every pair is guaranteed for long usage. Again, they have a brilliant, permanent silk lustre, an ankle-hug that cannot be washed out, and every wear point wear-proofed.

Interwoven Socks here in cotton, lisle or silk—black, white and colors, at 25c, 35c and 50c pair.

Bachelor Knit Night Shirts—have no buttons to come off—they slip on over the head; are comfortable, roomy and durable, and sell for just $1.00 each.

(Men's Furnishings; South Aisle)

Handkerchiefs, $1.00 Dozen

A quality that you will consider sufficiently good for carrying anywhere; of pure linen, plain hem or cosmos; men's handkerchiefs with taped borders, too, all at the same price; 10c each, $1 the dozen.

(Handkerchiefs; Main Floor)

Ribbon Remnants at Half Price

Naturally enough, a Ribbon Section so popular as this must accumulate hundreds of short lengths and odd pieces of ribbons of every weave, color and width, in a surprisingly short time. These we put aside, and so soon as a sufficient number has been assembled we sell them at half price, to women in search of ribbons for millinery, hair bows, fancy work, sashes, girdles and the many purposes to which ribbons are adapted.

(Ribbons; Main Floor)

Ornamental Electric Lamps Cut One-Fourth

These very pretty lamps have sold all season for the prices first quoted; now that we have not all styles in stock, the remainder will be closed out like this—

Former Prices	Present Prices
$ 3.00	$ 2.25
$ 5.00	$ 3.75
$ 6.00	$ 4.50
$ 9.00	$ 6.75
$10.00	$ 7.50
$12.00	$ 9.00
$13.50	$10.13
$16.50	$12.38

(Art Needlework; Third Floor)

Children's Colored Wash Dresses at Half

A broken line of pretty colored dresses in ginghams, crepes and voiles; to fit girls of six to ten years; at Half.

Trimmed and Tailored Hats—in straw or ratine, at Half.

(Children's Wear; Second Floor)

Fall Tailored Suits Arrive Daily

The prettiest new styles you have seen—serges, wool poplins, broadcloths and tricot broadcloths, in navy, trimmed with Roman stripes, plaids, stripes, green, wine, black and labrador.

New basque and Redingote models are prominently featured.

(Tailored Suits; Second Floor)

Waists at $2.50; Formerly up to $5

These consist of lingerie, sheer cotton and crepe de chine waists; formerly priced up to $5; a limited number of high-neck styles in the lot, and some tailored models in sheer fabrics.

(Waists; Second Floor)

215-229 South Broadway—224-228 South Hill Street.

The Neal Treatment Always Removes the Drink Craze at
THE NEAL INSTITUTE
945 South Olive Street

MIHRAN & CO.
812 So. Broadway 812
ORIENTAL RUGS

INDESTRUCTO
Luggage Shop
324 West Fifth Street,
Los Angeles.
Phone Main 1498

B.B. BUCK WHEAT

ASK FOR
Southern California
SUGAR

French Institute
All Facial and Physique corrections scientifically, painlessly and permanently performed by celebrated Specialist, Madame ——, thoroughly reliable, 13 years' experience. Consultation free. Hours 12 to 1, 717 C. J. Fenach Bldg., 4th and Broadway, 3rd floor.

Life's Gentler Side—Society, Music, Song and the Dance—The Theaters.

MOVEMENTS IN SOCIETY.

Mrs. Claude E. Booth,
(Miss Elizabeth Root,) news of whose wedding Saturday will surprise her many friends.

A GENUINE surprise to society came yesterday with news of the wedding at St. John's Episcopal Church Saturday of Miss Elizabeth Root, daughter of Mrs. P. V. Root, No. 3016 South Vermont avenue, to Claude E. Booth, of this city. It was a surprise because, except to intimate friends, the engagement was not even known, much less that a marriage was in eminent.

The betrothal was announced at a dinner party given for close friends in honor of Miss Bessie Baker just prior to the marriage of the latter to Arthur Letts, Jr. The secret was jealously guarded by all to whom it was confided, as also were the plans maturing for an elaborate wedding in the fall.

However, the young people made up their minds to take things into their own hands and anticipate the calendar by a few months. Accordingly, attended by only a small party of near friends of the respective families, they repaired to St. John's, and the wedding lines were read at high noon by Rev. Dr. George Davidson, rector of the church.

The couple left immediately after the ceremony for a brief honeymoon at Hotel Virginia, following which they expect to reside in this city.

Pleasant Outing.

A pleasure trip through the Yosemite, Lake Tahoe and Yellowstone National Park has just been concluded by Mr. and Mrs. W. E. McVay, the Misses Laura, Frances and Silent McVay and their house guest, Miss Gladys Dowling of New York City. The party is now at the McVay town house on West Twenty-ninth street, where they will remain until next week, going then to Long Beach to spend several weeks.

Home Again.

The Misses Katherine and Marjorie Ramsay, daughters of Mrs. William E. Ramsay of Western avenue, have returned from an enjoyable outing in San Francisco, having gone north for the July holidays.

Week-Ends.

Mr. and Mrs. John Arthur Somers, the latter formerly Miss Georgie Off, are enjoying their week-ends with Mr. and Mrs. John William Arnold Off at their home at San Juan Capistrano.

In Montana.

Mr. and Mrs. W. A. Clark, Jr., are visiting friends in Montana. They will not return until fall.

Month's Outing.

Mrs. Charles E. Duer and Miss Elizabeth Duer Walker left last week by the coast route for Montana.

To Visit England.

Mr. and Mrs. A. J. Dixon, Master Spencer Dixon and the Misses Amy and Emily Dixon of No. 3716 Dayton avenue left this city a day or so ago for England, where they will enjoy an extended visit.

To Cross the Ocean.

Mrs. George Blackburn, No. 331 North Bonnie Brae street, left recently for Pittsburgh, and later will cross the ocean to Ireland, where she will remain two months.

Pink Tea.

An enjoyable affair of the week was the informal pink tea given by Miss Maude Mae Tucker to announce her engagement to Alton Adolphus Smith. The dining-room was artistically decorated with pink tulle and a large basket of Helen Taft roses. Covers were laid for Mrs. Harry M. Keller, Mrs. Carl R. Hickman, Mrs. E. C. Smith, Mrs. J. C. Hunter, Mrs. W. A. Adamson, Mrs. Charles Tucker, Mrs. A. C. Tucker, Mrs. Robert Kendall, Mrs. G. E. Cloud, Miss Vera Smith, Miss Grace Cloud, Miss Jewel Minton, Miss Belle Patterson, Miss T. Tucker and Miss Mattie Coon.

From Redlands.

Miss Rebecca H. Smiley of Redlands and Mrs. Emma L. Ayers of this city have taken apartments at Hotel Bimini for the summer.

Home Again.

Much to the delight of their many friends, Mr. and Mrs. James E. Cutler have returned from an eighteen months' tour of the Eastern States, Egypt and the Orient. They are domiciled at Hotel Cordova.

Informal Dinners.

Many dinner parties given by Los Angeles society people were incident to the dinner-dance at the Merritt-Jones Hotel at Ocean Park recently. In the dining-room was a representative gathering, which, after the dinner was served, adjourned to the tango hall to continue the dancing indulged in between courses at dinner.

One party consisted of Miss Helen Brown, Mr. and Mrs. G. A. Buckingham and Ervin Bunt; another of Mr. and Mrs. M. Kaufman, Mrs. Hugh Oliphant and Mr. and Mrs. Hollis McWade.

Another party was composed of Mr. and Mrs. Harlan Clatworthy, Miss Blanche Remington, and Earle Remington, and in still another B. H. Dyas, Jose Garza, Leo V. Youngworth, Jack Bowen and L. L. Hall.

Ocean front teas are the latest innovation among the summer guests at the Merritt-Jones. Wednesday Mrs. Hamilton Behrens, a Denver society woman, who is passing the summer here, entertained six of her friends at tea.

At Hotel Clark.

A merry party of New York City school teachers are guests at Hotel Clark. They expect to remain in Los Angeles for several days, and will spend most of the summer on the Coast. Dr. George E. Raigue of Philadelphia is the leader. Others included Miss A. Ethelyn Davison, Miss Mary T. Cahill, Mrs. Cornelius Lucy, Miss Maria Krauss, Miss Emma Krauss, Miss O. Fickensipu, Miss Paula Schwerter, Miss Helen M. Allen, Miss Julia Miles, Miss Helen Sullivan, Miss F. C. Ward, Mr. and Mrs. J. H. Norton, Mr. and Mrs. Thomas Leeds and Miss Nance Kelley.

Wedding Celebration.

Mr. and Mrs. C. L. Winans, No. 1251 West Fifty-first street, celebrated the twentieth anniversary of their marriage Saturday evening. Dutch whist was played, after which a Dutch luncheon was served, and dancing was indulged in until the wee small hours. The house was decorated with ferns and pink roses. Prizes were won by Mrs. S. H. Clevinger, J. B. Dedrick, Mrs. E. F. Fortner and J. L. Timmins. Guests attending were: Mr. and Mrs. Irving Stowits, Mr. and Mrs. J. L. Timmins, Mr. and Mrs. S. H. Clevinger, Mr. and Mrs. J. A. McIntyre, Mr. and Mrs. J. B. Dedrich, Mr. and Mrs. W. A. Wittman, Mr. and Mrs. E. C. Edmunds, Mr. and Mrs. W. G. Carson, Mr. and Mrs. E. F. Fortner, Mr. and Mrs. E. S. Lawyer, Mrs. S. H. Tanquary, Mrs. Edna Evans, Mrs. Gerald Skinner, Mrs. Jessie McMahon, Miss Bertha Phillis, Misses Nancy and Edith Delmonico, Miss Frances and Pettis Tanquary.

RELATED VACATION.

On his first vacation in fifteen years, C. H. Baker, the well-known shoe dealer, will leave today for Chautauqua, N. Y., where he will spend August and September with his family. They are summering there. While Mr. Baker goes East three times yearly on business, he declares those trips could not, by the wildest stretch of the imagination, be termed vacations. Then, he says, he does his hardest work. But on the present trip business will be utterly forgotten. He will return early in October.

Theatres—Amusements—Entertainments

AUDITORIUM— 5th and Olive Sts.

AUDITORIUM
Clune's Theater Beautiful
This Week — FIVE TIMES DAILY — TIME 11 NOON, 3, 5, 7, 9 P.M. — PRICES NIGHTS 10-20-30 — Matinees 10 & 20c

Mr. Thos. H. Ince's Production of the Most Spectacular and Unique Motion Picture Ever Made

The WRATH OF THE GODS
A Conversion From Buddhism to the Christian Faith
Or the Destruction of Sakura-Jima
Acted by a Cast of Celebrated Japanese Artists
Starting Today

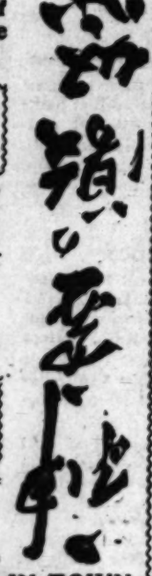

ALWAYS THE COOLEST SPOT IN TOWN

CLUNE'S BROADWAY—Pathos and Comedy
W. H. Clune has arranged a well rounded programme
Beautiful —A "Song of the Ghetto"— Dramatic
"Wiggs Takes a Rest Cure," by William H. Wing of Los Angeles.

CLUNE'S EXCLUSIVE— For Ladies and Children.
No gentleman admitted unless accompanied by lady.
Clean Picture Stories for the Children Wholesome
All films strictly censored—first theater of kind in world. Located 647 S. Broadway.

BROADWAY, Between 6th and 7th— Phones: Home 10477, Main 977
Orpheum
Standard of Vaudeville
AMERICA'S FINEST THEATER
ABSOLUTELY FIREPROOF
"Wronged from the Start"
A New "Mellar" Drama.
DAINTY MARIE, She isn't what she seems to be. HENRY LEWIS, A Vaudeville Cocktail. AUSTRALIAN WOODCHOPPERS, Jackson and McLaren. GARDINER TRIO, Novelty Dancers. DORIS WILSON & CO., "Through the Looking Glass." BELLOWS, Humorous Artist.
Last week here, LADDIE CLIFF, English Boy Comedian.
Symphony Orchestra, Concerts 2 and 8 p.m. Hearst-Selig News Views.
Every Night at 8—10-35-50-75c; Boxes, $1; Matinee at 2 Daily, 10-25-50c; Boxes 75c.

JARDIN DE DANSE— Corner 8th and Spring Streets. Biggest, Coolest, Most Popular.
TONIGHT CLUB NIGHT. Dancing every night except Sunday. Admission, 10c. Club night tonight. Admission: Gentlemen, 50c; Ladies, 25c. Dancing FREE. TONIGHT CLUB NIGHT.

VISIT THE CAWSTON OSTRICH FARM—
South Pasadena. See the gigantic ostriches eat and play. One of America's most interesting sights. South Pasadena, easy on Main St. Round trip ticket, including admission to farm, 50c, on sale at P. E. Depot or Cawston downtown store, 325 Broadway.

The Reviews.

DAINTY GIRL AT ORPHEUM.

Frank Morrell Sings at the Empress.

Interesting Pictures at Movie Houses.

A Made-to-Order Earthquake.

The new Orpheum bill opened yesterday, featuring Everett Shinn's "meller drammer," "Wronged from the Start." The little four-act drama is very "meller," but contains a laugh in every line. The plot takes the audience back to the days when the villain, hero and heroine reigned supreme. Charles Withers, as the manager of the "opryhouse," and concentrated orchestra, is one of the big hits of a fine bill.

Dainty Marie, the girl that surprises, gave a number of thrills with daring stunts on the rings and rope. Her opening song, in a dainty gown, gives the audience the impression that hers will be a singing act. When the second curtain goes up she appears in tights, and some splendid acrobatic novelties. She is not what she seems.

Clever Doris Wilson, assisted by Dot and Alma Wilson and Jack Tague, has an unusual little sketch in "Through the Looking Glass." The wonderful likeness of the three girls makes the mirror stunt so natural that half the audience was fooled into believing that they had a real mirror on the stage until Alma Wilson steps through the open space.

Henry Lewis had difficulty in getting away from an audience that enthusiastically appreciated his "Vaudeville Cocktail." His fine lines of humor keeping the house in an uproar every minute he was on the stage. He gave a bit of everything, from singing and dancing to recitation and "squidgium."

The Gardner trio entertain with graceful selections of the modern dances. The love waltz, turkey trot, flirtation waltz, tango solo and cowboy Texas Tommy, are among the dances they give. The flirtation waltz is a pretty little dance that features their attractive act.

Rellow, the mentaphone artist; Laddie Cliff, England's pride; the Australian Wood Choppers, and an interesting Hearst-Selig film complete the bill, one of the best in weeks.

Empress.

A big boy bearing the label of Frank Morrell is the huge hit of the Empress bill this week. According to the programme, the phenomenal tenor, who is billed as extraordinary, must be a Native Son; but he doesn't sing "I Love You, California," or say anything about oranges and sunkissed mountains while on the stage.

He comes out in open-face scenery and says he is a truck driver. After requesting those assembled to laugh at his comedy he really sings. After two numbers and an extra, he quits cold, and all the begging in the world won't bring him back.

Marie Stoddard upholds the reputation of an unusual comedienne.

Two clever sketches are offered. Sheck, D'Arville and Dutton have a combination in which the tumbling art is cleverly worked into a comedy playlet.

"The Police Inspector's Surprise" is a pleasing sketch of the comedy dramatic variety, quite true to real life.

There is a miniature circus on the Empress bill also. A squad of ponies like the stores used to give away with trading stamps, a monkey named "Jocko," a mule and dogs of various design, are the actors most appreciated by the juvenile patrons.

There is also a Keystone picture which produces more than the usual amount of laughter.

Clune's Broadway.

"Wiggs Takes the Rest Cure" and "Wanted, an Heir," two very funny comedies, supply the laughs for Clune's Broadway house this week. "A Song of the Ghetto," a drama of the byways of the East Side of New York, makes the necessary variety for a good hot weather programme.

At the Auditorium.

"The Wrath of the Gods," the remarkable spectacular film in which a made-to-order earthquake and volcano are featured, is running at Clune's Auditorium Theater this week. It was produced by Thomas H. Ince, and nearly all the actors are Japanese, the heroine being the lovely Japanese actress, Tsuru Aoki.

The story deals with the rescue of a shipwrecked American sailor who marries a beautiful Japanese girl in defiance of the wrath of her native gods. In a scene of extraordinary effects, the couple are hunted by an infuriated mob, and an earthquake and an eruption of Sakura-Jima follow. It is a truly grand production and the picture effects are wonderfully done.

Woodley's.

"One Wonderful Night," the Essanay film, which was made from Louis Tracey's story, was shown for the first time in Los Angeles yesterday at Woodley's Theater.

This is the film for which the leading character was selected by popular vote in one of the big magazines, Frances X. Bushman was selected. It is an absorbing story of international marriage and international crime. By special request C. Percival Garratt is repeating the "Storm" on the Woodley pipe organ.

At the Hippodrome.

"Arabia," claimed to be the most sagacious horse in the world, is seen at the Hippodrome this week with his mistress, Essie Fay.

One of the horse's most sensational stunts is the rescue of a mother and child from a burning building on the stage. This is regarded as especially remarkable on account of the natural abhorance of fire that horses are supposed to have.

Nowian and St. Claire, with twelve minutes of comedy and imitations, prove popular. The Kimberly trio present a good song and dance turn. Ruth and Davis, in "bits of vaudeville;" Rudeen, the "human mockingbird," and the Powers brothers, in feats of strength, make up a bill of which Jane O'Rourke and Broderick O'Farrell are headliners. In a sketch called "Just Life," Ty is a poignant war episode.

Miller's Theater.

"In Wolf's Clothing," a two-reel film, which is the fourth of the series featuring dainty Alice Royce, is seen at Miller's this week. In this offering she is supported by Tom Moore. There is also the ninth and latest chapter of the "Perils of Pauline." In this chapter Miss Pearl White again demonstrates her superb courage by taking "Pauline" through an aeroplane wreck.

The Republic.

"The Isle of Joy," which Armstrong's Baby Dolls are presenting at Bert Levey's Republic Theater this week, is situated in a sea melody, and is peopled with attractive maidens for the most part, although a few of its inhabitants are clever comedians. Rattling good comedy situations, brand new songs, attractive costumes and fantastic dancing characterize this final offering of the popular Baby Dolls.

Wellston brothers present an eccentric musical and dancing novelty that wins applause; Miss Clare Clay, who is billed as a high-class vocalist, lives up to her reputation with timely songs and dainty costuming; the Guzmani trio are experts as globe-rolling artists, while the Majestic trio make music a-plenty, both of the harmony and the coon-shouting sort. The Hearst Selig Weekly and comedy motion pictures complete the bill.

Dramatic Reading.

"Dolly Reforming Herself," one of the cleverest plays from the pen of Arthur Jones, the noted dramatist, will be read Wednesday morning at 10:30 o'clock in Cumnock Hall.

Miss Jane Egremont Farley will give the Jones play as the first of a series of summer readings from modern drama.

LAURA JEAN LIBBEY TALKS HEART TOPICS.

Denying His Child.

"Frea, aff-hand ypur story tell
When wi' a bosom crony,
But still keep something to yourself
Ye scarcely tell to any.
I'll no' say men are villains a'
The real, hardened wicked,
Wha' hae nae check but human law
Are to a few restricted."

The cleverest of women are apt to make the sorriest mistakes in trying to solve that greatest of human puzzles—the heart of man. He whom she thinks would turn out to be a sorry free lance after marriage, disproves her judgment by casting aside the wild oats which he has not sown and becoming a model husband. The quiet young man, a martinet in his own household; the drunkard, an eloquent lecturer on "the evil of wine," and so on down a very long list. She who weds the man she loves, and who professes an equal love for her, considers herself blessed, especially if children come to cement the marriage bond still firmer.

Many wives weep, wearying heaven with their petitions because they are childless. It is unusual for a wife to weep because the boon of motherhood is hers. One woman writes me: "I have been married six years. My husband and I were happy until baby came; since then we have been drifting steadily but surely apart. My trouble is, my little girl is so extremely homely of face that strangers turn to look at her in wonder when her nurse has her out on the street.

"My husband is ashamed of her. He will pass her by on the street if he is accompanied by a friend, turning his head the other way. A gentleman who was with him the other day said, 'Why, here comes your nurse girl, I believe, and your child.' My husband coolly made answer: 'that isn't our little one; my nurse girl has a neighbor's child out airing.' The nurse told it all over and I am almost down sick with the matter. What shall I do?"
MRS. J.

Her grief is a unique one. I would remind her that babyhood and childhood are fleeting. Do not despair, bear patiently with your husband's ill humor, though it is cruel, most inhuman in a father. Remember the story of the ugly duckling, which all the feathered tribes on land and water made great fun of. What jokes they cracked about its long, scraggy neck and wings. Time, the great magician, wrought a wonderful change in the ugly duckling, turning it into a swan so beautiful all who saw it cried out in wonder at its grace and beauty.

Plain, homely children grow into the fairest, most beautiful and gracious of maidens. Your little daughter will yet cause her father to be proud of her, rest assured of that. Crossed eyes are easily remedied in infancy, a too-decided upward tilt of the wee nose corrected by mama's patient fingers, and a face on which the skin is drawn over the bones can be filled out by the right kind of nourishing food. Get some reliable book on "babyhood" and study it carefully, acting on its best suggestions. Do not forget that homeliness in a child of 4 is not a life-long condition. Looking through a collection of pictures of the most beautiful women taken in early childhood, we find that the majority of them were ugly ducklings. But, no matter how ill-favored a little one may be, its father should never be ashamed of it on that account.

A child given to husband and wife is a gift direct from God's own hand. He is angered at the belittling of his most precious treasures.

MISS LIBBEY'S ANSWERS TO YOUR LETTERS.

Send them to No. 916 President street, Brooklyn, N. Y. Correct name and address must be given to insure attention—not to print.

Why Doesn't He Call?

Dear Miss Libbey: I am deeply in love with a young man whom I think I cannot give up. About four months ago he called on me, but did not ask to call again. His people are wealthy, mine are not. Do you think that has anything to do with it? Please tell me what to do to win his love. I am a respectable young lady 20 years of age. You can see my looks for yourself from my photo, which I enclose. Please advise. H. R.

The original of the photo before me certainly has a face so fair and sweet of expression that the owner of it should be able to set more than one masculine heart a-throbbing. Wealth is no barrier to love. Many young men may call ere you choose the "right one." The truest love is not of mushroom growth—it takes time to perfect it. Bepatient, allowing Cupid to attend to those affairs in his own way, and in his own good time. The imp won't be hurried.

Don't Rush Matters.

Carl is a young man, betrothed at 17, now 22, who has had a little tiff with his good sweetheart over a very trifling affair concerning their future plans, and asks if he should break the engagement. For shame, Carl, to ask such a question, or contemplate such a step. Wed the girl who loves you, and, depend upon it, the future will shape its own course for the highest good and happiness of both. She will be content to take things as they come, I assure you.

The Wrong Companions.

Dear Miss Libbey: I am a girl of 18 and have been keeping company for eight months with a young man I care for very much. During the last few weeks he has changed greatly. He used to call three evenings a week. Now he does not come nor explain why not. My friends tell me they see him with a different class of girls and that he looks badly. They think he will be glad to come back to me. Do you think so? ELIZABETH.

When a young man turns deliberately from the right path into the wrong one, it is almost impossible to hold him back from going the pace that kills, until he, of his own volition, awakens to a sense of his folly and has strength enough to repent and turn over a new leaf. It may take him years to sow his wild oats—he may never finish sowing them. Try to forget him for the present, at least.

Blonde or Brunette—Which?

Dear Miss Libbey: I am a girl of 24 and am going with a very rich

A New Movie.

CLUNE OPENS THEATER FOR WOMEN AND CHILDREN

LOS ANGELES has taken a novel step in advance of the world in the exhibition of motion-picture films. It now has the world's first "Exclusive" theater, appointed and designed for women and their children. W. H. Clune, the Los Angeles motion-picture magnate, is the creator of the latest in filmdom. It is named "Clune's Exclusive."

"It has been my ambition for years to open a theater which would make a special aim to provide safety and comfort for women and their babies," said Mr. Clune last night, as he watched happy children flock into the new home of film drama with their mothers. "We will not welcome, or, for that matter, admit men unless they are accompanied by a woman escort. This is a theater for men and their families, or for men and friends, but never for men alone.

"We have added the [illegible] view to the comfort of [illegible] large basement will be [illegible] nursery and rest room [illegible] are heavily carpeted and [illegible] is furnished with [illegible] comfortable [illegible] to [illegible] shown here will [illegible] of the first [illegible] shown. There will be [illegible] children, such as [illegible] is as good as the [illegible] more exciting.

"There will be no [illegible] der, but good [illegible] light comedy [illegible] offensive. All films will be [illegible] censored."

The new theater is located in the heart of the shopping district, at 547 South Broadway. The price will be 5 cents for children and 10 for adults.

Theatres—Amusements—Entertainments

HAMBURGER'S MAJESTIC—
A Special Popular Price
Matinee has been arranged for Friday in order not to disappoint patrons who may be unable to secure seats for the performance on tomorrow afternoon.
GUY BATES [illegible]
OMAR, the [illegible]

MOROSCO THEATER— Main, Today, Tomorrow and Thursday
THIRD AND POSITIVELY LAST CROWDED WEEK
ONLY NINE MORE PERFORMANCES
The Gaiety Theater Company Present the New York
"THE MONEY GETTER"
with FRANCES CAMERON, WILL H. SLOAN, WALTER [illegible] company of sixty, including the Gaiety Beauty Chorus of [illegible]
POPULAR SUMMER PRICES: Nights, 25c, 50c, 75c and $1. MATINEES TODAY, THURSDAY AND SATURDAY, 25c, 50c and $1.

MOROSCO'S Burbank Theater
SECOND AND LAST WEEK OF THIS NEW [illegible]
ONLY SEVEN MORE PERFORMANCES
The Burbank Company Offers for the First Time
"BRENDA OF THE WOODS"
A HEART-GRIPPING STORY OF A WOMAN'S LIFE
BY RICHARD BARRY.
REGULAR BURBANK PRICES: Nights 25c, 50c and 75c. Matinees
To Follow—David Belasco's Famous Play, "THE GOVERNOR'S [illegible]

PANTAGES— In the Fine Shopping [illegible]
3 Shows Daily, 2:30, 7:30, 9:00
10c—20c—30c
E. H. Flagg Presents The Vampire
With Reese Gardner, Jean Hathaway, Lewis, and The Merry Summer Daisy Harcourt—8 Big New Acts

WOODLEY THEATER—838 Broadway
THIS WEEK FRANCIS X. BUSHMAN
"ONE WONDERFUL NIGHT"
WINNER OF THE LADIES' WORLD [illegible]
C. PERCIVAL GARRATT WILL PLAY HIS GREAT [illegible]
THE STORM ON THE MAMMOTH [illegible]
MATINEE ALL SEATS 10c NIGHTS, 10c, [illegible]

EMPRESS THEATER— SPRING STREET, BETWEEN SULLIVAN & CO.
THIS WEEK—ANOTHER SMASHING BILL
One of the Greatest Lyric Tenors in the United States
FRANK MORRELL
(The California Boy) Former Tenor of "THAT QUARTETTE."
Special Added Attraction
& CO., Assisted by [illegible] the Unsurpassable SPECTORA SISTERS
SIX OTHER BRAND NEW FEATURES
Matinee Daily at 2:15. All Seats 10 cents. Two Shows Nightly.

MILLER'S THEATER— SPRING STREET, BETWEEN SULLIVAN & CO.
Today, Tuesday and Wednesday. Another [illegible] pictures and players including,
ALICE JOYCE and PEARL [illegible]
"In Wolf's Clothing" and "The Perils of [illegible]
A two-reel sensation.
AND A FAIR OF COMEDIES WITH A LAUGH IN [illegible]
Coming Thursday: Mary Pickford, Francis Bushman, [illegible]

REPUBLIC Theater
Bert Levey's
Main Bet. 3rd & 4th
Nights, 7 and 9. Mats. Daily, 2:15.
POSITIVELY LAST WEEK of Los Angeles' Greatest Favorite Armstrong's
Baby Dolls in the Dashing Musical Comedy "The Isle of Joy"
Heading 7 All-Star Feature Acts

TALLY'S BROADWAY THEATER
POSITIVELY THIS WEEK ONLY
CARLYLE BLACKWELL IN The Spitfire
SHOWS AT 12; 1:30; 3; 4:30; 6; 7:30 and 9.

REPUBLIC Theater
Bert Levy's
Mats Daily 2:15. Night, 7 and 9.
7 Feature Acts Headed by
BABY DOLLS In "The Isle of Joy"

WASHINGTON PARK Ball Grounds
Venice vs. Oaklan[illegible]
July 21, 22, 23, 24, 25, 26. At Venice [illegible]
Take Pacific Electric car to [illegible]

IN THE REALM OF SPORTS

The Los Angeles Times

YEAR. TUESDAY MORNING, JULY 21, 1914.—4 PAGES. PART III.

—HAMMOCKS

—You can buy hammocks almost everywhere, but it is difficult to a "first-class" hammock anywhere.

—Our big line of Westbrook guaranteed to be the best made.

..... made big and roomy with large pillows, strong ..... $1.50 TO $10.00

C. H. Dyas Co.

7th St. Nr. Bdwy.

MOTOR CAR DEALERS ASSOCIATION DIRECTORY

APPERSON JACKRABBIT and GRANT—Leon T. Shettler Co., 151 W. Pico. Main 7034. Home 10167.

BEARDSLEY-ELECTRIC — Beardsley Electric Co., 1250-1260 W. 7th. Home phone 53018. Pac. Wil. 788.

BUICK — HOWARD AUTO CO., 1313 S. Flower St. Home 60009. Main 9040.

FRANKLIN AND R. & L. ELECTRICS—R. C. Hamlin, 1040-1044 S. Flower. M. 7877, Home 60249.

HUDSON — Harold L. Arnold, 1118 to 1128 S. Olive St. Sunset Bdwy. 676; Home A4734.

HUPMOBILE — MITCHELL—Crow-Robbins Co., Twelfth and Flower Sts. Bdwy. 5410, A1187.

KISSELKAR—Pacific KisselKar Branch, 1001 So. Olive St. Bdwy. 2963—10457.

LOZIER—WOODS ELECTRIC—Robins-Speers Motor Co., Pico at Figueroa St. 60634; Bdwy. 90.

NATIONAL—Earle Y. Boothe, 1355 South Flower Street. Main 5347. 60593.

OVERLAND CAR—WILLYS UTILITY TRUCK. J. W. Leavitt & Co., 1235 So. Olive. Home 60537—Main 4831.

PAIGE-HOWARD SIX. Thomas Motor Car Company of California, 1058-60 South Flower St.

PREMIER—Premier Motor Car Co., 1127 South Olive St. Main 679, F2664.

SIMPLEX AND MERCER—Pacific Coast Agency Simplex and Mercer Motor Cars, 1057 South Olive St. A4547; Main 7563.

STEARNS-KNIGHT, POPE HARTford, King. Wm. R. Rueas, Cor. 10th & Olive. Main 7278, 60173.

Franklin

TROUBLES IN COOLING SYSTEM UNKNOWN.

Your Air-Cooled Franklin has no radiator, pump and hose to get out of order.

Its cooling eliminates trouble and permits light weight.

Service means small expense.

R. C. HAMLIN

1040-44 South Flower Street. Main 7877.

Rauch & Lang Electrics

CRITERION

THE SEASON'S FAVORITE

Ide Silver Collar

2 for 25c

Ide, P. Ide & Co., Troy, N. Y.

"Everything Outing and Athletic"

Chas. Cline Co.

714 W. 3rd. 6th at Spring

8 STORES TO SERVE YOU.

At Boston.

CALIFORNIANS ALL VICTORS.

McLoughlin, Bundy, Fottrell and Murray Win.

Willie Johnston Watches from Side Lines.

Williams's Opponent a Real Sportsman.

[BY A. P. NIGHT WIRE.]

BOSTON, July 20.—Fifty matches were run off today in the first and second round of the play for the Longwood cup, one of the oldest lawn tennis events in the country. There were no reversals of form among the favorites except possibly the defeat of former Champion William A. Larned by G. T. Putnam.

The four Californians, McLoughlin,

(Continued on Fourth Page.)

SHAMROCK IV COMING SLOW.

[BY A. P. NIGHT WIRE.]

FALMOUTH (Eng.) July 20.—Sir Thomas Lipton's Shamrock IV is making only slow progress on her voyage to the United States. The challenger for the America's cup, and the steam yacht Erin, which is convoying her, were obliged today to seek shelter from an easterly gale, in the harbor here.

The Fight Is On.

MAJOR LEAGUE MAGNATES DEFIED BY FRATERNITY.

Unless National Commission Gives in Big War Will Start.

President Dave Fultz of Fraternity Sends Ultimatum and Members Will Consider Themselves Released from Contract Tomorrow Unless the Kraft Case Is Settled One Way or the Other.

[BY A. P. NIGHT WIRE.]

NEW YORK, July 20.—Organized baseball and the Baseball Players' Fraternity appear to be on the verge of an open break regarding Clarence C. Kraft, who recently declined to obey an order by the National Commission to report from the Newark (International League) club to the Nashville club of the Southern Association, and was suspended. Kraft maintained that by joining the Nashville club he would receive $150 per month less than is paid him by the Newark club.

The disposition of this player has been the source recently of both correspondence and personal interviews between the representatives of the National Commission, the National League and the Players' Fraternity, and at a meeting of the board of directors of the Players' Fraternity, yesterday, David L. Fultz, president of the organization, was instructed to prepare a letter, which is generally termed an ultimatum, from the fraternity to organized baseball.

THE LETTER.

The letter addressed to August Herrmann, chairman of the National Commission, said unless the demands of the federation in the case of Kraft were agreed to the members of the federation on and after Wednesday would no longer consider themselves under contract.

President Ban Johnson of the American League, who arrived in this city yesterday, today called a meeting of the American club owners here tomorrow. In an interview this afternoon Johnson stated that an order calling for a strike of American League players, if carried out, would cause the immediate closing of all American League baseball parks until such time as the players agreed to return under such conditions and penalties as might be imposed by the league.

President Tener of the National League was absent from the city today and Secretary John A. Heydler, acting as executive, declined to discuss the federation case or state what action would be taken by the National League.

MAY HURT PLAYERS.

One baseball authority expressed the belief that the closing of the ball parks of the entire American League circuit would prove more disastrous, from a financial standpoint, to the ball players than to the baseball magnates. According to this authority, the receipts have not been up to the standard of other seasons.

President Fultz of the Federation tonight issued a lengthy statement defending the stand of the Players' Fraternity. It said that the Kraft case, while now the main point at issue, was only one of the causes of difference between the Federation and organized baseball. It declared that the "Cincinnati agreement" entered into between the players and magnates last year, had been violated by club owners dozens of times and that a few of the magnates "have not even made a pretense of living up to the agreement."

It added that players had been released without the required preliminary notice, or suspended without pay and no reason for their suspension assigned and that Secretary Farrell of the National Board of Arbitration, to whom five or six cases of players' claims had been submitted, had not acknowledged receipt of any of them.

WHAT FULTZ SAYS.

"The boys have espoused Kraft's case as eagerly as they would have that of the greatest star," the statement of Mr. Fultz says. "They feel that if the agreement is going to be lived up to only in part, they should as well know of it now as at any other time.

"I understand Mr. Johnson says that I am hostile to organized ball and am conspiring to injure it. Such a statement is silly and Mr. Johnson cannot cite one instance to support his assertion.

"Weeks ago we requested of the commission that the matter be arbitrated, but the request was not even replied to. We stand ready to arbitrate it today, or at any time. Mr. Johnson says he is anxious for a fight—perhaps he's been looking for it—which may explain the reason our agreement has been violated. Mr. Johnson says he will close his parks rather than 'crawl.' Mr. Johnson will close no parks. He says the boys are bluffing. The boys are not bluffing, but on the contrary are in deep earnest and will most assuredly back up the board of directors in whatever move it sees fit to make."

It appeared to be the belief of the followers of baseball that the Kraft

(Continued on Third Page.)

THE OFFICE BOY'S PLAINT.

BY HIMSELF.

AW, HAVE a heart!

I don't know whether or not John L. Sullivan was ever the real champion of the world. I don't know what was the best time Teddy Tetzlaff ever made in an automobile. I don't know how many times Jack Johnson has been married. I don't know the best road to Balboa, and I don't know what to do for a dog when it's got fleas.

Lay off on this telephone line. I ain't wrote any cyclopedias.

All day long and most of the night these dog-gone telephone bells in the sport department keep ringing like a boiler factory. On the level, they got the about ready for the nuthouse. Every time I see a squirrel, I call for help.

When I get to the telephone this is what I hear:

"Hello, is this The Times? Well, gimme the sport department. Oh, is this the sport department? Well, we want you to settle a bet: Was John L. Sullivan ever champion of the world? You dunno? Well, why don't you know? I guess this must be a four-flush sport department.

Some other guy wants to know if Ritchie was the real champion of the world when he fought Freddie Welsh. I told one of them guys that Ritchie was just the champion of America, and he come all the way up to the office to tell the sporting editor he was a darn fool.

That's the way they always do. If you tell them right, they get sore. Sometimes you hear the guy on the end of the telephone line give a horse laugh and some other guy comes to the phone and hollers to you that you're nutty and then you can hear them say: "Well, we will leave it to John Danger; I'll bet he knows something."

I'll bet that some of these guys that rave so loud has got most $1.85 on the table when they telephone.

But what I am writing this piece for is to get them to lay off this telephone. The sport editor ain't sitting around here all day with the telephone on his ear, answering bets. When you ring up here with these here conundrums, I am the guy you get. And I ain't a dictionary, either.

If you guys want to settle bets about prize fights, why don't you buy a record book for 10 cents and read it up.

If you can't get 10 cents away from yourself, write a letter to Van Court and ask him and he might answer it in the paper. But anyhow, lay off me. Go ask a policeman. We are up here to run a newspaper; we ain't no jury.

Hide Him!

WHITE SOX MAKE BIG OFFER FOR ED KLEPFER.

BIG ED KLEPFER, known in these parts as the best right-hander in the Coast League, is wanted badly by the skidding Chicago White Sox. Manager Callahan wired Eddie Maier an offer of $10,000 yesterday for the immediate delivery of "Big Ed" to the Sox. It is understood that the offer would include several players, and the remainder in real money with eagle feathers and dates on it.

"We are out for the pennant," said Mr. Maier last night, "and we do not want to part with the best right-hand pitcher in the league in the middle of the season. I have given a definite answer to the offer, but I believe it would be a poor policy to part with a star pitcher for players of unknown quantity and any amount of money.

"We are bound to lose Klepfer by draft, as four of the American League clubs and several of the National League teams are after him. We will have to take a chance."

Klepfer will pitch today against the Oaks, with Hap Hogan catching.

At San Francisco.

JIMMY DIME, GEORGE CHIP ET AL HAVE GONE NORTH.

[BY DIRECT WIRE—EXCLUSIVE DISPATCH.]

SAN FRANCISCO, July 20.—Manager Jimmy Dime and his stable of boxers, which is made up of George Chip, Joe Chip and Tom McMahon, came up from Los Angeles by today's boat and lost little time in crossing the bay to Shannon's training quarters at San Rafael. George Chip, who recently defeated Billy Murray so decisively, has a twenty-round engagement here with Sailor Petroskay this month, while the younger Chip and McMahon will engaged in four-round bouts before athletics clubs. Petroskay will probably locate his training camp at the Seal Rock House on the Ocean Beach.

Promoter Coffroth intends to match Chip with Gibbons for the latter part of next month if possible.

Charley White of Chicago will arrive here before the end of the week to commence training for his bout with Joe Azevedo.

OAKS PLAN A BIG SWAP.

[BY DIRECT WIRE—EXCLUSIVE DISPATCH.]

SAN FRANCISCO, July 20.—Manager Christian of the Oaks admitted today that a big deal concerning the Oakland team is pending and may be put through by tomorrow afternoon. The Oak chief explained that he could not say anything about the men involved for fear that some hitch may arise in the meantime.

Only the other day McCredie wanted to swap Buddy Ryan for Middleton and Pruiett, but was turned down cold, although it might be that the Oakland owners are awaiting the Portland manager's arrival to cook up some other deal. Hap Hogan was also in the field, offering Hoop and Litschi for Mitze and Hetling and perhaps Tyler may do some business in the South.

"I can say this much," declared Christian, "that the deal, if it does go through, will materially strengthen the team. Other than that I cannot discuss it."

He's Right.

EDDIE MAIER FAVORS PEACEFUL COMPROMISE.

"ORGANIZED baseball will make a big mistake if it does not settle the trouble with the Players Association peacefully," said Eddie Maier last night. "A strike would hurt both the players and the magnates and would be playing right into the hands of the Federal League. The fans are getting tired of all this legal and mercenary squabbling and want plain baseball played on the ball fields. This continuous fighting among the players and magnates will only hurt the game and will not benefit either side. They should compromise.

"The present squabble will not affect the Coast League. We have no members in the Players' Association and our league is almost independent of the eastern leagues except for being under the control of the National Commission. I believe that the players in this league are satisfied with the fair deal they are getting on this Coast."

"Ish ka bibble," replied Hap Hogan, when asked about the effect the proposed strike would have on the Coast League. "We are free from the troubles of the Eastern League. We haven't any members in the Players' Association so that the strike will not affect us. The majors are the ones that will be hurt most by such an act on the part of the players."

"The Players' Association is yet to be organized in the Coast League," said Gene Doyle. "Several players on the various teams have been named as directors, but the organization is not complete on the Coast. Doc White was the director from the White Sox last season and is probably still connected with the organization, but Doc is not likely to go on the strike if it is ordered."

BALLOONISTS ARE FORCED TO JUMP.

FEAR OF BEING BLOWN OUT TO SEA CAUSES THEM TO TAKE A CHANCE.

[BY ATLANTIC CABLE AND A. P.]

LONDON, July 20.—Three of the twenty-four balloons which started from Paris yesterday in the international race for the grand prize of the French Aero Club landed today on the Welsh shore. Having crossed the English channel before a fierce gale, they were obliged to descend in order to avoid being driven out to sea. Spiro, one of the pilots, in jumping from the basket of his balloon, fractured a leg and suffered other injuries.

Marcel Foussult and Jean Lawrenceau, two French aeronauts, managed to jump clear and without injury, but lost their balloon, which was blown out to sea. Ernest Demuyter and Albert Vleminck, Belgians, landed safely with the third craft.

REDS PURCHASE A NEW OUTFIELDER.

[BY A. P. NIGHT WIRE.]

CINCINNATI, July 20.—Manager Herzog of the Cincinnati National League Club announced today that he had purchased Outfielder Bert Daniels from the Baltimore club of the International League. Daniels is expected to arrive here tomorrow and will play in the New York series.

PLAYERS ARE NOT UNITED.

[BY NIGHT WIRE—EXCLUSIVE DISPATCH.]

CHICAGO, July 20.—Telegrams from various cities in the American and National League show that the players will obey Fultz's order to strike.

Both the Cubs and the Phillies almost without exception are in favor of the strike. Pittsburgh and Boston players are in favor of the move. The New York Giants, playing at Cincinnati, are lukewarm toward the campaign and the Reds are withholding their opinions.

The Chicago White Sox asserted before they left Philadelphia for Washington that they would go out should President Fultz order them. The Athletics, on the other hand, thought that nothing good could come from precipitate action, and the chances are against the champions quitting the field.

The players of the Boston and Detroit clubs of the American League will support President Fultz.

Ray Collins of the Boston club, vice-president of the fraternity, said the Red Sox would follow Fultz's lead to a man.

Sam Crawford of Detroit, a director of the fraternity, speaking for his teammates, said:

"We have implicit confidence in President Fultz and will back him to the limit."

Catcher Ed Sweener of the New York Americans said his club would walk out.

Derrill Pratt, representing the St. Louis Americans on the fraternity's Board, would not discuss the controversy except to say he would stick with the players.

Washington players are solidly in favor of the proposed strike. Every member of the Washington team is affiliated with the baseball players fraternity and will obey without parley.

Members of the St. Louis and Brooklyn National League teams expressed themselves as ready to quit if ordered.

Coming.

BEACH TENNIS TOURNEY SOON.

Southern California Titles Are at Stake.

Many Ex-Title Holders Are to Enter.

Ladies' Singles Will Be One of the Features.

BY WILLIAM M. HENRY.

After giving the Long Beach courts three weeks in which to cool off after the state tennis of the Pacific Coast doubles tourney, the racket-wielders of Southern California are to spend the whole of next week in trying to wear the asphalt down to sea level and incidentally picking the title-holders for the coming year.

With such stars as Bundy, Browne and Wayne in the East it had been feared that the tournament might be a little flat; but when the list of entrants is posted it will be found that about a dozen or more champs and ex-champs are entered for the tournament.

Winnie Mace, twice Southern California champion; Ward Dawson, who beat Mace when the former was on the point of winning his third straight title; Cliff Herd, ex-national interscholastic champion; Willis Davis, who put up a sensational battle against Tom Bundy in the finals last year, and a whole flock of others are entered in the open singles.

The San Francisco delegation, as far as is known at the present time, will consist of Roland Roberts, the youthful prodigy who is said to be still cutting his milk teeth; Doc Knowlton, without whom no tennis journey is complete; Willis Davis and Vic Breedon, of the University of California, and possibly Herb Hahn, who chaperoned Lyn Murray on his trip East and won honors in the doubles.

H. V. D. Johns and Breck, two other northern stars, will be unable to make the trip, although they had originally planned to do so.

Ralph Noble, one of our best little promoters, who is running off the tournament with the aid of other excitable persons, confidently hopes to have not less than sixty entrants in the various events and from the bunch of names already in and the inquiries which are constantly coming to headquarters, he will not be very much disappointed.

It is expected that the ladies' events will have a specially strong entrance list, quite a number of new players and several who have been out of the game for some time are expecting to enter and this will add much zest to the tourney.

Among the ladies who are given a chance of winning their way into the finals are Mrs. Widdowson, Mrs. Ellis, Miss Grieve, Miss Lowell, Miss Scott and others too numerous to mention.

The mixed doubles event promises to give some very exciting tennis. One of the strongest teams entered at this time is that of Mrs. Widdowson and Allyn Barber, and they are considered as having a good chance to add to their collection of silverware.

In this tourney the oldtimers are not going to remain in the grand stand as was the case last year. The veterans consider that the youngsters had their innings last year and if they can't hold their own this year it won't do them any harm to demonstrate the fact.

DAVID FULTZ'S CRITICAL PEN.

This is the letter of David L. Fultz, president of the Baseball Players' Association, to the National Commission in which he gives his ultimatum which started all the trouble:

"Mr. August Herrmann, Chairman National Commission:

"Dear Sir:—Inasmuch as organized baseball sees fit to continue its violation of section 18 and several other sections of the Cincinnati agreement, which agreement is a part of every player's contract, the board of directors of the Baseball Players' Fraternity has authorized me to inform you that on and after Wednesday, July 13, the members of the organization will not longer consider themselves under contract.

"Very truly,
[Signed]
"DAVID L. FULTZ,
"President."

PARSON JUMPS INTO THE RING.

"Times" Correspondent Sees a Queer Fight.

One Clergyman Referees the Scrap.

Another Tries to Raid the Works."

BY MARSHAL TAYLOR.

The Wells-Bell boxing match proved one of the most dramatic and sensational events ever staged in Great Britain, in that a clergyman of the Episcopal church acted as a preliminary referee. Another clergyman of the same denomination tried to stop the fight, and in consequence was rudely handled, while thousands of bejeweled women and men in evening dress shrieked themselves hoarse when the Bombardier knocked out the heavyweight champion of Australia in the second round of what was to have been a Marathon event.

Hours before the time set for the preliminaries the streets leading to this mammoth London pavilion were blocked by excited crowds of men and women, eager to see their British favorite "come back" by defeating the champion of Australasia.

It was an epoch-making fight. An edict had gone forth that women of all classes, from the blasted aristocracy to the humblest costermonger, would in future be permitted to witness prize fights. British newspapers and the general public had settled that question, with the result that the fair sex were out in considerable force.

PARSON REFEREES.

To appoint as a referee the Rev. Everard Digby, known throughout the length and breadth of Great Britain as "the fighting parson," was in itself a strong drawing card. But to allow women to witness a "brutal" prize fight in England, and in aristocratic and civilized London, was past comprehension. Crowds, therefore, turned out, not only to see the fight, but to see how the women behaved under the terrific strain and excitement of a well-staged fight. It is safe to say that not a single member of the feminine gender fainted. Perhaps they were all suffragettes, and accustomed to the smashing tactics of their co-emancipators for women's rights.

Olympia was filled with a crowd estimated at 12,000 people. Bombardier Wells appeared calm, confident, and utterly unmindful of the electricity thrown off by this huge gathering. Had bald-headed Colin Bell been tall, slender and freckled, instead of being stocky and rugged, he could easily have passed as a second edition of Bob Fitzsimmons.

The English heavyweight entered the ring garbed in a mauve-colored dressing gown. Bell sat in his corner while the gloves and bandages were being inspected by Eugene Corri, the referee of the main event, with a Turkish towel wound round his head, to protect his bald pate from the heat of the lights suspended above the ring.

STRANGE SIGHTS.

It was just after 10 o'clock when the Rev. Digby, who had acted as referee to the Johnny Summers-Harry Stone preliminary to the main event, gave his decision as a draw, when Wells and Bell appeared in the limelight and commenced their short, though fierce battle. Everybody now knows the result of that fight, but everybody does not know what fun there was and what strange sights were seen at Olympia during that eventful night.

It was a sweltteringly hot night. The fashionable men and women, for the most part, were garbed in evening dress and, being on the ground floor, experienced little of the discomforts of their less fortunate brothers and sisters ensconced in the galleries. Wedged like sardines in a tin, the rabble partially disrobed. Neckties and collars were torn off; coats and vests discarded, and even corsets loosened. With arms bared, these enthusiastic fans, almost smothered in clouds of cut-shag smoke emanating from hundreds of clay pipes, shouted, as only British working people can shout when thoroughly aroused and happy.

With eyes bulging out of their heads, they concentrated their gaze upon the white-roped ring, lighted by the greenish lights of the moving-picture apparatus, and focused them upon a quiet, refined, though muscular individual, garbed in clerical attire. This was no other person than the Rev. Everard Digby, explaining the rules and conditions to Summers and Stone.

THE FIGHTERS.

The former is a devout Catholic. He appeared a clean, manly-looking fellow. Stone, on the other hand, is the Barney Oldfield of the prize fight ring. He is seldom seen without a black cigar tucked away at the corner of his mouth. Between rounds he chews gum, which makes him appear a highly-nervous individual. His nervousness was noticeable to a marked degree when he entered the ring shrouded in a gown of rainbow hue and saw his opponent at family prayers.

It seems to be Summers's custom to kneel, cross himself, offer up a short prayer, and touch a rosary secreted in one of his socks before each round. At least, he went through all these devotional movements, and, much to the astonishment of Stone. The fight was a good one; it was a fairly bloody one; in fact, it was a rip-roarer. It just suited the crowd, and put them in good humor.

A TRAGIC SIDE.

But it had its tragic side. It was the means of causing a little pale-faced clergyman with a long, flowing beard, to become intensely imbued with religious fervor. To him the fight was degrading, especially when a member of the same cloth as himself had acted as referee in the preliminary, and one of the principals had invoked God's aid and blessing during that combat. His clerical senses had been shocked. To see women present; to hear them applaud and shout whenever Summers neared Stone on the nose, or when the Yankee fighter doubled his opponent up with a right jolt to the stomach, was repugnant to his ecclesiastical mind and sense of duty. However, he bided his time and sawed wood. But when the Wells-Bell fight began he arose in his full wrath, vaulted on to the tables set apart for the press, and tried to Marathon his way to the very sanctum of the ring.

Then a scene followed which baffles description. Shouts and screams and coarse jests from the rough-neck element electrified the whole pavilion. The little parson was seized by some of the trainers and hurriedly ejected from the hall and gently dropped onto the upturned faces of the crowd assembled outside, awaiting the verdict of the now historic fight.

OLD CHAMPION TO PUT SON IN RING.

Solly Smith, old champion, who walloped George Dixon for the featherweight championship in years gone by, will send his son into the Venice ring Wednesday night against Jimmy O'Laverty at 136 pounds. Solly will be in his son's corner to help him along.

Manager Harry Gilmore has several other good bouts arranged for the programme. Johnny Rice and Dave Smith will mix in the main event.

Times Dir
Of Automobiles and
Cartercar
Buick
CADILLAC AGENCY
Twelfth and Main
Locomobile Co. of
Metz
CARS
Moreland
SAVAGE TIRES
White
GASOLINE CARS

Giants and Cubs Still Fighting for Lead of the Nationals.

NATIONAL LEAGUE.

TESREAU BEATS PETE SCHNEIDER.

[BY A. P. NIGHT WIRE.]

CINCINNATI, July 20.—Tesreau was almost invincible, allowing Cincinnati only two hits and New York easily shut out Cincinnati today, 1 to 0. Only three Cincinnati players reached first base, two by making singles and the third on a base on balls. Schneider, who pitched for Cincinnati, was hit hard seven times. Fletcher carried off the fielding honors. Score:

NEW YORK.

	AB.	R.	BH.	PO.	A.	E.
Burns, rf	4	0	0	1	0	0
Doyle, 2b	3	0	0	2	3	0
Murray, cf	3	0	0	2	0	0
Merkle, 1b	3	0	0	11	0	0
Herzog, 3b	3	0	0	0	2	0
Fletcher, ss	3	0	0	2	3	0
Meyers, c	3	0	0	5	0	0
Tesreau, p	3	1	2	0	3	0
Totals	25	1	2	24	11	0

x—Batted for Meyers in eighth.

CINCINNATI.

	AB.	R.	BH.	PO.	A.	E.
Bescher, cf	3	0	0	1	0	0
Groh, 3b	3	0	0	1	2	0
Roush, rf	3	0	0	1	0	0
Kopf, ss	3	0	0	1	3	0
Luderus, 1b	3	0	0	11	0	0
Dale, 2b	3	0	0	3	3	0
Wingo, c	3	0	0	5	0	0
Schneider, p	2	0	0	0	2	0
Totals	25	0	0	24	10	0

SCORE BY INNINGS

	1	2	3	4	5	6	7	8	9
New York	0	0	0	0	0	0	1	0	0
Cincinnati	0	0	0	0	0	0	0	0	0

SUMMARY.

Two-base hits—Doyle, Murray, Merkle, Hits—Off Schneider, 7 in 7 innings; off Dale, 1 in 1 inning; off Schneider, 1 in 1 inning. Sacrifice hits—Burns, Doyle, Tesreau. Stolen bases—Burns, Merkle. Left on bases—New York, 4; Cincinnati, 3. First base on balls—Off Tesreau, 1; off Schneider, 1. First base on errors—New York, 1. Struck out—By Tesreau, 3; by Schneider, 2. Time of game—1h. 45m. Umpires—Rigler and Hart.

SLUGGING MATCH WON BY ST. LOUIS.

[BY A. P. NIGHT WIRE.]

ST. LOUIS, July 20.—By bunching base hits with errors in the early innings St. Louis obtained a lead Brooklyn could not overcome and won, 7 to 6. Dallee, who had been hit for runs in only two innings, collapsed in the ninth and the visitors scored four on three hits, a pass and two sacrifice flies. In the eighth inning while running into third base Dolan was spiked. He left the game and was replaced by Riggert. Score:

BROOKLYN.

	AB.	R.	BH.	PO.	A.	E.
Myers, ss	5	0	1	1	3	0
Daubert, 1b	5	0	1	11	0	0
Stengel, rf	5	1	1	1	0	0
Wheat, lf	4	1	2	2	0	0
Mowrey, 3b	4	1	1	1	2	0
Miller, c	4	1	1	5	0	0
Dolan, 2b	3	0	0	2	3	0
Dalleo, p	2	0	0	0	1	0
Totals	32	4	6	24	9	0

x—Batted for Stengel in eighth.

ST. LOUIS.

	AB.	R.	BH.	PO.	A.	E.
Austin, 3b	5	0	0	1	2	0
Hollocher, ss	5	1	2	2	3	0
Pratt, 2b	5	1	2	2	3	0
Magee, cf	5	1	2	2	0	0
Konetchy, 1b	4	1	1	11	0	0
Paulette, rf	4	1	1	1	0	0
Snyder, c	4	0	0	5	0	0
Sallee, p	4	0	1	0	2	0
Totals	36	7	9	24	10	0

SCORE BY INNINGS

	1	2	3	4	5	6	7	8	9
Brooklyn	0	0	0	0	0	0	0	4	0
St. Louis	0	0	0	0	0	0	0	0	7

SUMMARY.

Two-base hits—Collins, McCarty. Three-base hits—Miller, Wheat. Stolen bases—Myers, Daubert, Stengel, Wheat, Mowrey, Hollocher, Pratt, Magee, Konetchy, Paulette, Snyder, Sallee. Sacrifice hits—Wheat, Dolan, Hollocher, Pratt, Magee, Konetchy, Paulette, Snyder, Sallee. Double plays—Dolan, Pratt and Konetchy. First base on balls—Off Dalleo, 4; Sallee, 2. Left on bases—Brooklyn, 6; St. Louis, 8. Struck out—By Dalleo, 2; by Sallee, 1. Hit by pitcher—By Sallee, 1. Time of game—1h. 45m. Umpires—Byron and Rigler.

TYLER AND JAMES BLANK PITTSBURGH

[BY A. P. NIGHT WIRE.]

PITTSBURGH, July 20.—Boston shut Pittsburgh out today, 1 to 0, in a pitchers' battle between Tyler and Cooper, both left handers. The only run in the game was scored by Weaver in the ninth inning. Schmidt singled and Deal sacrificed. Main's double was allowed to fall safely at the feet of Mensor and Mitchell, Schmidt expecting a catch, was only able to reach third on the hit and in stopping, he wrenched his foot. Devore ran for him. A base on balls for Wrigley filled the bases. Gowdy, batting for Tyler, also received a base on balls, Devore being forced across the plate. Score:

BOSTON.

	AB.	R.	BH.	PO.	A.	E.
Maranville, ss	4	0	0	1	3	0
Gowdy, c	3	0	0	4	0	0
Whitted, 3b	3	0	0	1	2	0
Mann, rf	3	0	0	1	0	0
Mensor, lf	3	0	0	2	0	0
Mitchell, cf	3	0	0	2	0	0
Schmidt, 1b	3	0	1	11	0	0
Deal, 2b	3	0	0	2	3	0
Tyler, p	2	0	0	0	2	0
Wrigley, p	0	0	0	0	0	0
Totals	29	0	1	24	10	0

x—Batted for Tyler in ninth.

PITTSBURGH.

	AB.	R.	BH.	PO.	A.	E.
Viox, rf	3	0	0	1	0	0
Carey, cf	3	0	0	2	0	0
Bigbee, 3b	3	0	0	1	2	0
Cutshaw, 2b	3	0	0	2	3	0
Grimes, 1b	3	0	0	11	0	0
Wagner, ss	3	0	0	2	3	0
Gibson, c	3	0	0	5	0	0
Cooper, p	3	0	0	0	3	0
Totals	27	0	0	24	11	0

SCORE BY INNINGS

	1	2	3	4	5	6	7	8	9
Boston	0	0	0	0	0	0	0	0	1
Pittsburgh	0	0	0	0	0	0	0	0	0

SUMMARY.

Two-base hits—Baker, Lobert. Three-base hit—Bancroft. Hits—Off Meyer, 6 in 7 innings; off Main, 3 in 2; off Cooper, 4 in 6; off Tyler, 2; off Cooper, 2. Sacrifice hits—Main, Cooper. Stolen bases—Bancroft, Lobert, Cutshaw, Wagner. Double plays—Bancroft to Baker; Fisher to Ludorus to Myers. Left on bases—Chicago, 9; Philadelphia, 4. First base on balls—Off Meyer, 1; off Humphries, 1; off Main, 1; off Cooper, 1. Struck out—By Humphries, 1; by Main, 1; by Cooper, 2. Time of game—1h. 45m. Umpires—Quigley and Eason.

CUBS HAMMER TWO QUAKER PITCHERS.

[BY A. P. NIGHT WIRE.]

CHICAGO, July 20.—Humphries held Philadelphia to four scattered hits today while Chicago hit both Mayer and Baumgardner, the former University of Chicago star, hard, and won the first game of the series, 5 to 1. Derrick's triple with the bases filled in the third gave the locals a commanding lead. The visitors were saved from a shut out in the ninth inning when Derrick fumbled Byrne's grounder. The locals made no attempt to catch Byrne, who stole second and third, and scored on a double by Lobert. Score:

PHILADELPHIA.

	AB.	R.	BH.	PO.	A.	E.
Byrne, 2b	4	0	0	2	3	0
Paskert, rf	4	0	0	1	0	0
Lobert, 3b	4	0	1	1	2	0
Magee, lf	4	0	0	1	0	0
Luderus, 1b	4	0	0	11	0	0
Dooin, c	4	0	0	5	0	0
Niehoff, ss	4	0	0	1	3	0
Mayer, p	1	0	0	0	1	0
Baumgardner, p	1	0	0	0	0	0
Totals	31	1	1	24	9	0

CHICAGO.

	AB.	R.	BH.	PO.	A.	E.
Saier, rf	4	1	1	1	0	0
Zeider, 3b	4	1	1	1	2	0
Schulte, lf	4	0	1	2	0	0
Hofman, cf	4	0	0	1	0	0
Saier, 1b	4	0	0	11	0	0
Bridwell, 2b	4	0	0	2	3	0
Archer, c	4	0	0	5	0	0
Humphries, p	4	0	0	0	2	0
Totals	36	2	3	27	7	0

SCORE BY INNINGS

	1	2	3	4	5	6	7	8	9
Philadelphia	0	0	1	0	0	0	0	0	0
Chicago	0	0	5	0	0	0	0	0	x

SUMMARY.

Two-base hits—Schulte, Hofman, Bridwell. Hits—Off Mayer, 4 in 3 innings; off Baumgardner, 4 in 5. Sacrifice hits—Saier, Zeider, Humphries. Stolen bases—Byrne, Lobert. Double plays—Byrne to Dooin; Lobert to Luderus to Byrne. Left on bases—Chicago, 9; Philadelphia, 4. First base on balls—Off Mayer, 1; off Humphries, 1. Struck out—By Humphries, 1. Time of game—1h. 45m. Umpires—Quigley and Eason.

AMERICAN LEAGUE.

SIXTEEN-INNING GAME AT BOSTON.

[BY A. P. NIGHT WIRE.]

BOSTON, July 20.—Boston and Detroit battled into extra innings again today, the home team winning in the sixteenth, 3 to 2. In that inning Manager Carrigan was given a base on balls by Reynolds, the last of four Detroit pitchers, and was forced at second by Leonard. Hooper cracked his fourth hit to left and Scott was hit by a pitched ball. With the bases full, Speaker sent a hit between left and center and Leonard sped home.

Coumbe, a youthful left-hander, held the pitching burden for Boston until Crawford's double and two errors gave the Tigers two runs and tied the score in the ninth. Then Leonard was called upon for the remainder of the game and held the Tigers hitless, striking out nine men.

The score:

BOSTON.

	AB.	R.	BH.	PO.	A.	E.
Hooper, rf	6	1	4	2	0	0
Janvrin, 2b	5	0	0	2	3	0
Speaker, cf	5	0	1	3	0	0
Lewis, lf	5	0	1	2	0	0
Scott, ss	4	1	1	1	3	0
Gainer, 1b	5	0	1	12	0	0
Carrigan, c	4	0	0	9	1	0
Coumbe, p	5	0	0	0	3	0
Totals	39	2	8	31	10	0

x—Batted for Scott in seventh.

DETROIT.

	AB.	R.	BH.	PO.	A.	E.
Moriarty, 3b	6	0	1	1	3	0
Cobb, rf	6	0	1	2	0	0
Crawford, lf	6	1	2	2	0	0
Veach, 1b	6	0	1	12	0	0
Heilmann, cf	5	0	0	3	0	0
Bush, ss	5	0	0	1	3	0
Stanage, c	5	0	0	6	1	0
Dauss, 2b	5	0	0	2	3	0
Reynolds, p	0	0	0	0	0	0
Boland, p	0	0	0	0	0	0
Leonard, p	3	0	0	0	1	0
Totals	47	1	5	29	11	0

x—Batted for Reynolds in eighth.
xx—Batted for Boland in ninth.
Two out when winning run scored.

SCORE BY INNINGS

	1	2	3	4	5	6	7	8	9	10	11	12	13	14	15	16
Boston	0	0	0	0	0	0	0	0	0	0	0	0	0	0	0	2
Detroit	0	0	0	0	0	0	0	0	0	0	0	0	0	0	0	1

SUMMARY.

Two-base hits—Collins, Murphy, Three-base hit—Blackburn. Hits—Off Scott, 7 in 9 innings; off Russell, 4 in 5; Sacrifice hit—Walsh. Stolen bases—Schalk. Double play—Bennett to Purtell. Left on bases—Chicago, 6; Philadelphia, 7. Bases on balls—Off Scott, 2; off Shawkey, 1. Hit by pitcher—By Shawkey, Blackburn. Struck out—By Scott, 2; by Russell, 2; by Shawkey, 3. Time of game—1h. 45m. Umpires—Evans and Dineen.

ATHLETICS BEAT CHICAGO AGAIN.

[BY A. P. NIGHT WIRE.]

PHILADELPHIA, July 20.—Shawkey was invincible with men on the bases in today's contest and Philadelphia won the fourth straight game from Chicago, 3 to 0. The home team hit Scott hard in the first inning and Russell met a similar fate in the seventh. Score:

CHICAGO.

	AB.	R.	BH.	PO.	A.	E.
Weaver, 3b	4	0	0	1	2	0
Blackburn, 2b	4	0	0	2	3	0
Collins, rf	4	0	0	2	0	0
Fournier, 1b	4	0	0	11	0	0
Schalk, c	4	0	0	5	0	0
Walsh, lf	4	0	0	1	0	0
Benton, ss	4	0	0	1	3	0
Scott, p	2	0	0	0	2	0
Russell, p	0	0	0	0	0	0
Totals	34	0	0	24	10	0

x—Batted for Scott in seventh.

PHILADELPHIA.

	AB.	R.	BH.	PO.	A.	E.
Murphy, rf	4	0	0	1	0	0
Oldring, lf	4	0	1	2	0	0
Collins, 2b	4	0	1	2	3	0
Baker, 3b	3	0	0	1	2	0
Walsh, cf	3	0	1	2	0	0
Barry, ss	3	0	0	2	3	0
Lapp, c	3	0	0	5	0	0
Shawkey, p	3	0	0	0	2	0
Totals	31	0	3	27	10	0

SCORE BY INNINGS

	1	2	3	4	5	6	7	8	9
Chicago	0	0	0	0	0	0	0	0	0
Philadelphia	1	0	0	0	0	0	0	2	x

SUMMARY.

Two-base hits—F. Collins, Murphy, Three-base hit—Blackburn. Hits—Off Scott, 7 in 6 innings; off Russell, 4 in 3. Sacrifice hits—Walsh, Shawkey. Stolen bases—Schalk. Double play—Benton to Fournier. Left on bases—Chicago, 6; Philadelphia, 7. Bases on balls—Off Scott, 2; off Shawkey, 1. Hit by pitcher—By Shawkey, Blackburn. Struck out—By Scott, 2; by Russell, 2; by Shawkey, 3. Time of game—1h. 45m. Umpires—Evans and Dineen.

VEAN GREGG IS PINCH MASTER.

[BY A. P. NIGHT WIRE.]

WASHINGTON, July 20. — Cleveland defeated Washington today, 2 to 1, giving the visitors three games out of the series of four. Gregg, though unsteady, was unhittable with men on bases.

Cleveland scored in the second inning on a base on balls and singles by Gregg and Graney and the winning run came in the fifth on Carisch's triple and Lajoie's single. Washington's lone run came in the fourth through Lajoie's error, a sacrifice and Morgan's single.

Turner was hit on the head by one of Dashiell's curves in the first inning. He lay at the plate for several minutes and then retired. Score:

CLEVELAND.

	AB.	R.	BH.	PO.	A.	E.
Gardner, 3b	4	0	0	1	2	0
Graney, lf	4	0	1	2	0	0
Lajoie, 2b	4	0	1	2	3	0
Turner, rf	1	0	0	0	0	0
Carisch, cf	4	1	1	1	0	0
Olmstead, 1b	4	0	0	11	0	0
Easterly, c	4	0	0	5	0	0
Gregg, p	3	1	1	0	2	0
Totals	34	2	4	27	7	0

x—Batted for Turner in first.

WASHINGTON.

	AB.	R.	BH.	PO.	A.	E.
Shanks, 3b	4	0	0	1	2	0
Milan, cf	4	0	0	2	0	0
Foster, lf	4	0	0	1	0	0
Howard, 1b	4	0	0	11	0	0
Morgan, 2b	4	0	1	2	3	0
Ainsmith, c	4	0	0	5	0	0
Gandil, rf	4	0	0	1	0	0
Dashiell, p	2	0	0	0	2	0
Totals	31	1	1	27	7	1

x—Batted for Dashiell in eighth.

SCORE BY INNINGS

	1	2	3	4	5	6	7	8	9
Cleveland	0	1	0	0	1	0	0	0	0
Washington	0	0	0	1	0	0	0	0	0

SUMMARY.

Two-base hit—Carisch. Hits—Off Dashiell, 3 in 3 innings; off Mitchell, 1 in 2; off Boehling, 4 in 4. Sacrifice hits—Milan, Morgan. Double play—Gandil to Howard. Left on bases—Cleveland, 7; Washington, 6. First base on balls—Off Gregg, 2; off Dashiell, 2; off Mitchell, 1. Struck out—By Gregg, 2; by Dashiell, 1; by Mitchell, 1; by Boehling, 1. Time of game—1h. 45m. Umpires—Connolly and Chill.

Afternoon game:

ST. LOUIS.

	AB.	R.	BH.	PO.	A.	E.
Austin, 3b	4	0	0	1	2	0
Hollocher, ss	4	0	0	1	3	0
Pratt, 2b	4	0	0	2	3	0
C. Walker, lf	4	0	0	1	0	0
Leary, c	4	0	0	5	0	0
Fournier, 1b	4	0	0	11	0	0
Williams, rf	4	0	0	1	0	0
Hendrick, cf	4	0	0	2	0	0
Vaughn, p	4	0	0	0	2	0
Mitchell, p	0	0	0	0	0	0
Totals	36	0	0	27	10	0

x—Batted for Vaughn in ninth.

NEW YORK.

	AB.	R.	BH.	PO.	A.	E.
Burns, rf	4	0	0	1	0	0
Hartley, lf	4	0	0	2	0	0
Fletcher, ss	4	0	0	2	3	0
Merkle, 1b	4	0	0	11	0	0
Doyle, 2b	4	0	0	2	3	0
Herzog, 3b	4	0	0	0	2	0
Meyers, c	4	0	0	5	0	0
Ames, p	2	0	0	0	2	0
Brown, p	0	0	0	0	0	0
Wiltse, p	0	0	0	0	0	0
Caldwell, cf	4	0	0	2	0	0
Totals	34	0	0	27	10	0

x—Batted for Brown in eighth.
xx—Batted for Wiltse in ninth.

SCORE BY INNINGS

	1	2	3	4	5	6	7	8	9
St. Louis	0	0	0	0	0	0	0	0	0
New York	0	0	0	0	0	0	0	0	0

SUMMARY.

Bases on errors—New York, 1; St. Louis, 2. Two-base hits—Leary, Merkle. Sacrifice hits—Hartley, Austin, Hendrick. Stolen bases—C. Walker, Merkle, Doyle, Meyer, Williams, Vaughn. Left on bases—New York, 9; St. Louis, 6. First base on balls—Off Ames, 1; off Brown, 1; off Wiltse, 1; off Vaughn, 2; off Mitchell, 1. Hit by pitcher—By Ames, Austin. Struck out—By Ames, 2; by Brown, 1; by Wiltse, 1; by Vaughn, 2; by Mitchell, 1. Wild pitch—Ames. Time of game—1h. 45m. Umpires—Connolly and Chill.

BROWNS WALLOP NEW YORK TWICE.

[BY A. P. NIGHT WIRE.]

NEW YORK, July 20.—St. Louis evened their series with New York by winning a doubleheader today, the scores being 2 to 1 and 6 to 2. In the first game Wellman held the New Yorks safe at all stages, while St. Louis hit Keating hard in the sixth inning and won the game by scoring two runs on a pass to Austin, Shotten's single, an infield out, C. Walker's sacrifice fly and Leary's double.

St. Louis won the second game, knocking Cole out of the box in the third inning, when they scored three runs on two passes, Austin's single and doubles by Pratt and Leary. Mitchell was hit rather hard, but kept the New York hits scattered and was well supported. Scores:

Morning game:

ST. LOUIS.

	AB.	R.	BH.	PO.	A.	E.
Austin, 3b	4	0	0	1	2	0
Pratt, 2b	4	1	2	2	3	0
C. Walker, lf	4	0	0	2	0	0
Leary, c	4	0	2	5	0	0
Fournier, 1b	4	0	0	11	0	0
Hendrick, cf	4	0	0	2	0	0
Wellman, rf	4	0	0	1	0	0
Wiltse, ss	4	0	0	0	2	0
Wellman, p	2	0	0	0	1	0
Totals	34	1	4	24	8	0

NEW YORK.

	AB.	R.	BH.	PO.	A.	E.
Burns, rf	4	0	0	1	0	0
Hartley, lf	4	0	0	2	0	0
Fletcher, ss	4	0	0	2	3	0
Merkle, 1b	4	0	0	11	0	0
Doyle, 2b	4	0	0	2	3	0
Herzog, 3b	4	0	0	0	2	0
Meyers, c	4	0

Ladies Don't Approve of Mr. Wad's Musical Tastes—Oh! My! No! — By Gale.

Not in Condition.

COURT ISN'T CRAZY OVER TILLMAN'S SHAPE.

Minnesota Lightweight Needs Lots of Work Before He Can Be Judged—Shows a Good Pair of Mitts and Is Fairly Clever, Being Something Like Gibbons, Only Not So Fast.

BY DE WITT VAN COURT.

TILLMAN, who is to meet Leach Cross one [illegible] in a twenty-[illegible] at the Vernon arena, [illegible] yesterday afternoon's training quarters [illegible] of sounds at the [illegible] out, by the way, [illegible] rope skipper for a [illegible] he punched the [illegible] more and then [illegible] mitts with Abe [illegible] Kaufman.

[illegible] to criticise [illegible] at this early time [illegible] appeared to be [illegible] lightweight, but [illegible] tired before he [illegible] and his manager, [illegible] a halt.

[illegible] mixed time he has [illegible] and some allowance [illegible] for that.

[illegible] he reminds one immediately of Jimmy Clabby. While [illegible] slower as the [illegible], his actions [illegible] very much. He hits [illegible] either hand, has [illegible] kind for the [illegible] and with it also. [illegible] right much, but [illegible] business he was [illegible] boxer man.

[illegible] over for a man [illegible] next Sunday we [illegible] a much better line [illegible] boxers who show [illegible] and fight like [illegible] in a real contest. [illegible] of this kind. [illegible] of get the best [illegible] he can secure [illegible] boy in in better [illegible] Duffy, he is said [illegible] lightweight before [illegible] He were an unusual [illegible] for a man [illegible] opponents, but [illegible] said he wanted him [illegible] would be peeved, as [illegible] loser when in that [illegible]

[illegible] in the training [illegible] seem a fighter [illegible], when he was at [illegible] condition is conducive [illegible] fullness. [illegible] little difference in the [illegible] between Cross and [illegible] Johnny rounds into [illegible] between now and a [illegible], we may see a [illegible]

[illegible], manager of Danny [illegible] signed to manage Joe [illegible] Thomas is well [illegible] New Orleans and [illegible] as Jack Britton, Leo Kelly, Charlie [illegible] O'Keefe.

[illegible] willing to bring [illegible] provided he can [illegible] Thomas's ex- [illegible] the match can be [illegible]

[illegible] and Freddy Welsh is [illegible] of criticism for his [illegible] Ritchie for a re- [illegible] same terms that [illegible] a $25,000 [illegible] weight to be 133 [illegible]

[illegible] day afternoon, posing [illegible] with Patsy Kline, [illegible] customary vaudeville [illegible] and it is said that [illegible] He expects to work [illegible] from now on, using Patsy [illegible] Dalton and Danny Goodman [illegible] expects to [illegible] pose.

[illegible] in a clean-cut [illegible] money to get [illegible] not much entitled [illegible] Willis was to [illegible]

[illegible] Ritchie did [illegible] was to raise [illegible] By what [illegible] No more [illegible] it when [illegible]

[illegible] should be backed [illegible] sport in the [illegible] time he takes in the [illegible] the Glorious Fourth, [illegible] of years, the [illegible] off about 5 pounds [illegible] he stepped upon [illegible] with Tom Jones [illegible] ring, via San Francisco. [illegible] McCue says that [illegible] he had [illegible] Mexicans can't [illegible] weight to suit [illegible] Vera Cruz and [illegible] 135-pound [illegible] Rivers in action [illegible] Jones is on his [illegible] where he will [illegible] the European [illegible] can handle now [illegible] to meet Stan [illegible]

COURT ISN'T CRAZY OVER TILLMAN'S SHAPE.

Minnesota Lightweight Needs Lots of Work Before He Can Be Judged—Shows a Good Pair of Mitts and Is Fairly Clever, Being Something Like Gibbons, Only Not So Fast.

BY DE WITT VAN COURT.

TILLMAN, who is to meet Leach Cross one [illegible] in a twenty- [illegible] at the Vernon arena, [illegible] yesterday afternoon's training quarters [illegible] of sounds at the [illegible] out, by the way, [illegible] rope skipper for a [illegible] he punched the [illegible] more and then [illegible] mitts with Abe [illegible] Kaufman.

[illegible] to criticise [illegible] at this early time [illegible] appeared to be [illegible] lightweight, but [illegible] tired before he [illegible] and his manager, [illegible] a halt.

[illegible] mixed time he has [illegible] and some allowance [illegible] for that.

[illegible] he reminds one immediately of Jimmy Clabby. While [illegible] slower as the [illegible], his actions [illegible] very much. He hits [illegible] either hand, has [illegible] kind for the [illegible] and with it also. [illegible] right much, but [illegible] business he was [illegible] boxer man.

[illegible] over for a man [illegible] next Sunday we [illegible] a much better line [illegible] boxers who show [illegible] and fight like [illegible] in a real contest. [illegible] of this kind. [illegible] of get the best [illegible] he can secure [illegible] boy in in better [illegible] Duffy, he is said [illegible] lightweight before [illegible] He were an unusual [illegible] for a man [illegible] opponents, but [illegible] said he wanted him [illegible] would be peeved, as [illegible] loser when in that [illegible]

[illegible] in the training [illegible] seem a fighter [illegible], when he was at [illegible] condition is conducive [illegible] fullness. [illegible] little difference in the [illegible] between Cross and [illegible] Johnny rounds into [illegible] between now and a [illegible], we may see a [illegible]

[illegible], manager of Danny [illegible] signed to manage Joe [illegible] Thomas is well [illegible] New Orleans and [illegible] as Jack Britton, Leo Kelly, Charlie [illegible] O'Keefe.

[illegible] willing to bring [illegible] provided he can [illegible] Thomas's ex- [illegible] the match can be [illegible]

[illegible] and Freddy Welsh is [illegible] of criticism for his [illegible] Ritchie for a re- [illegible] same terms that [illegible] a $25,000 [illegible] weight to be 133 [illegible]

[illegible] day afternoon, posing [illegible] with Patsy Kline, [illegible] customary vaudeville [illegible] and it is said that [illegible] He expects to work [illegible] from now on, using Patsy [illegible] Dalton and Danny Goodman [illegible] expects to [illegible] pose.

[illegible] in a clean-cut [illegible] money to get [illegible] not much entitled [illegible] Willis was to [illegible]

[illegible] Ritchie did [illegible] was to raise [illegible] By what [illegible] No more [illegible] it when [illegible]

[illegible] should be backed [illegible] sport in the [illegible] time he takes in the [illegible] the Glorious Fourth, [illegible] of years, the [illegible] off about 5 pounds [illegible] he stepped upon [illegible] with Tom Jones [illegible] ring, via San Francisco. [illegible] McCue says that [illegible] he had [illegible] Mexicans can't [illegible] weight to suit [illegible] Vera Cruz and [illegible] 135-pound [illegible] Rivers in action [illegible] Jones is on his [illegible] where he will [illegible] the European [illegible] can handle now [illegible] to meet Stan [illegible]

DEL HOWARD STILL LEADING SLUGGER.

NOT MANY CHANGES IN STANDINGS OF HEAVY BATTERS OF THE LEAGUE.

[BY A. P. NIGHT WIRE.]

SAN FRANCISCO, July 20.—Week in and week out, Manager Del Howard of the Seals continues to top the percentage column of batters in the Pacific Coast League. His figures for the week just ended, as published here today, are .347, which is a drop of one point from those of the week before.

Charley Cheek of Los Angeles, with an average of .367, is hitting a fast pace, but he has been at bat only sixty times, as against Howard's 167.

The growing strength of the Portland club is well evidenced in the team batting average of .277, which is five points better than that of Los Angeles, in second place.

Venice is first in fielding averages, with .945, as against .943 for San Francisco, in second place.

The record of heavy hitters remains unchanged.

Maggert of Los Angeles remains the champion run-getter of the league.

Some Shooting.

LOCAL NIMRODS END IN STYLE WITH HIGH SCORE.

THE Los Angeles Rifle and Revolver Club wound up its share of the match of the Pacific Coast Rifle League Sunday in a grand blaze of glory, making the largest score of the summer against the Tucson Rifle Club, and then 'ti the afternoon trekking to the Schuetzen Park and beating the Shooting Section of the Turnverein Germania at their off-hand game of 89 points.

In the morning, firing over the 200, 300 and 500-yard course, the local club scored 831 against Tucson, the largest total made by the Los Angeles club. Phoenix beat the locals a few weeks ago with 836, but has failed to equal the average of the Coast riflemen throughout the matches.

The particular stars of the morning shoot were "Pink" Grace, who scored 48 at 200, and who tied the high total for the match, although creedmoored out of first place, and Tom Jordan, 62 years old, who made the team against a field of sixteen of the sharks who had been at it all summer. The Tucson club wired its inability to get a team out until next Sunday, but the locals are as sure of winning against this plucky but weak club as they were of beating Bisbee two weeks ago, which trick they turned by eighty points.

Ned Moore, one of the best known and best-liked of the San Francisco rifle shots, put in the day with the rifle club, and witnessed the downfall of the Turnverein with mixed feelings, being one of the Schuetzen riflemen himself although not of the local chapter.

At noon the rifle club packed up its doll rags and set sail in a Moreland truck for the Schuetzen Park range, nine miles away, to take on the German riflemen in the third match of the summer, firing the same rifles that are used for the long ranges, against the fine target rifles of their German friends.

Again I. O. Gardner landed on top of the heap, tying with Bob Fraser on a 206 score, and with Fraser and Grace, beating the high man for the Turners. The final score saw the military riflemen with a margin of 39 points over the 200-yard shooters, giving them the third straight match of the summer between the two clubs.

Joe Singer and Frick were hardly in the form they displayed in past matches, while the five high men for the rifle club beat any of their own previous scores.

A return match will be shot on the Schuetzen range the third Sunday in August, one of a series of friendly matches the military rifle sharks and the jolly Germans have framed up to awaken more interest in rifle shooting.

Los Angeles Rifle and Revolver Club vs. Tucson Rifle Club, sixth match, P. C. R. L., July 19:

	200	300	500	Tl.
P. C. Crossman	46	46	50	142
W. J. Grace	48	48	48	144
R. J. Fraser	46	46	48	140
Tom Jordan	41	47	44	132
A. L. Thompson	41	43	45	129
G. L. Wotkyns	41	46	45	132
Totals				831
Alternates—				
W. H. Brasier	43	42	42	127
I. O. Gardner	49	46	46	141
W. R. Smith	43	41	45	129
W. G. Hansen	41	38	42	121
W. H. Jackson	42	43	39	124
George Kuiper	34	41	47	122
H. C. March	41	45	withdrawn	
W. H. Rambling	41	40	withdrawn	
R. W. Barnwell	38	39		
R. Anderson	withdrawn			

L. A. R. & R. C.

I. O. Gardner	206
R. J. Fraser	206
W. J. Grace	192
P. C. Crossman	192
W. R. Smith	174
W. G. Hansen	179
W. H. Jackson	176
W. H. Brasier	169
G. L. Wotkyns	145
Tom Jordan	158
Totals	1,785
A. L. Thompson	144
George Kuiper	139

SHOOTING SECTION, TURNVEREIN.

Joe Singer	188
A. Puchmeyer	156
Frick	182
A. Handy	179
Dr. Taber	177
Mrs. Krempin	165
Krempin	161
M. Fraser	181
H. Fiermann	143
A. Puchmeyer	149
Totals	1,609

Los Angeles Rifle Club won by 39 points.
Two shots at 200 yards on German ring target, military rifles against Schuetzen rifles.

ALEXANDER SQUAIR ILLINOIS WINNER.

[BY A. P. NIGHT WIRE.]

CHICAGO, July 20.—Alexander Squair today won the Illinois State tennis championship by defeating Ralph Burdick, 6-3, 3-6, 6-2, 2-6, 6-2.

STANDINGS AND RESULTS.

PACIFIC COAST LEAGUE.

	W.	L.	P.C.		W.	L.	P.C.
Portland	58	43	.540	S. Francisco	56	48	.538
Los Angeles	59	46	.562	Venice	51	53	.490
Oakland	57	49	.538	Sacramento	41	64	.390

THIS WEEK.

Oakland and Venice at Los Angeles.
Los Angeles at Sacramento.
Portland at San Francisco.

AMERICAN LEAGUE.

	W.	L.	P.C.		W.	L.	P.C.
Philadelphia	57	32	.640	St. Louis	44	47	.484
Detroit	47	39	.547	Chicago	43	51	.457
Boston	47	40	.540	Washington	41	51	.446
Cleveland	44	42	.512	New York	33	58	.363

YESTERDAY'S RESULTS.

Boston, 3; Detroit, 2 (10 innings.)
Philadelphia, 5; Chicago, 4.
Cleveland, 7; Washington, 1.
St. Louis, 5; New York, 1.

NATIONAL LEAGUE.

	W.	L.	P.C.		W.	L.	P.C.
New York	47	33	.588	Philadelphia	37	43	.463
Chicago	47	37	.559	Boston	37	43	.463
St. Louis	44	37	.543	Brooklyn	33	45	.423
Cincinnati	39	44	.470	Pittsburgh	32	49	.395

YESTERDAY'S RESULTS.

New York, 2; Cincinnati, 0.
Chicago, 5; Philadelphia, 1.
Boston, 1; Pittsburgh, 0.
St. Louis, 7; Brooklyn, 4.

FEDERAL LEAGUE.

	W.	L.	P.C.		W.	L.	P.C.
Chicago	49	34	.590	Buffalo	39	39	.500
Indianapolis	46	34	.575	Kansas City	37	41	.474
Baltimore	44	37	.543	St. Louis	34	44	.436
Brooklyn	41	38	.519	Pittsburgh	31	47	.397

YESTERDAY'S RESULTS.

St. Louis, 5; Chicago, 2 (first game.)
St. Louis, 3; Chicago, 4 (second game.)

INTERNATIONAL LEAGUE.

	W.	L.	P.C.		W.	L.	P.C.
Baltimore	58	31	.652	Newark	39	50	.438
Rochester	56	33	.629	Toronto	38	52	.422
Buffalo	47	39	.546	Montreal	34	53	.391
Providence	47	39	.546	Jersey City	27	67	.287

YESTERDAY'S RESULTS.

Montreal, 6; Toronto, 4.
Rochester, 6; Buffalo, 2.
Providence, 7; Newark, 2.
Baltimore, 2; Jersey City, 1 (first game.)
Baltimore, 3; Jersey City, 1 (second game.)

WESTERN LEAGUE.

	W.	L.	P.C.		W.	L.	P.C.
Denver	62	38	.620	Des Moines	48	53	.475
Sioux City	59	37	.615	Omaha	45	55	.450
St. Joseph	57	41	.582	Wichita	43	56	.434
Lincoln	54	45	.545	Topeka	33	66	.333

YESTERDAY'S RESULTS.

St. Joseph, 5; Lincoln, 4.
Wichita, 7; Sioux City, 4.
Topeka, 1; Omaha, 0.

SOUTHERN ASSOCIATION.

	W.	L.	P.C.		W.	L.	P.C.
Mobile	59	41	.590	Birmingham	49	51	.490
Chattanooga	53	43	.548	Nashville	49	48	.505
New Orleans	50	48	.510	Memphis	47	50	.485
Atlanta	47	49	.490	Montgomery	35	61	.365

YESTERDAY'S RESULTS.

New Orleans, 2; Memphis, 0.
Mobile, 3; Atlanta, 1 (first game.)
Mobile, 4; Atlanta, 3 (second game.)
Birmingham, 6; Nashville, 5.
Chattanooga, 11; Montgomery, 4.

NORTHWESTERN LEAGUE.

	W.	L.	P.C.		W.	L.	P.C.
Tacoma	62	39	.614	Victoria	50	52	.490
Seattle	61	41	.610	Vancouver	50	53	.485
Spokane	59	47	.557	Bellingham	36	63	.364

YESTERDAY'S RESULTS.

Seattle, 2; Tacoma, 0.
Victoria, 0; Bellingham, 0.
Spokane, 1; Vancouver, 2.

AMERICAN ASSOCIATION.

YESTERDAY'S RESULTS.

Milwaukee, 2; Cleveland, 0.
Kansas City, 2; Indianapolis, 3 (10 innings.)
Minneapolis, 1; Louisville, 4.
St. Paul, 6; Columbus, 7 (10 innings.)

Major Leagues Defied.

(Continued From First Page.)

[illegible] would be settled by the acquisition of Kraft through purchase by one of the major league clubs or by submitting the case to a board of arbitration.

President Ban Johnson of the American League said he received his first intimation of the proposed strike yesterday afternoon. The letter from the federation was going to the National Committee headquarters. He immediately called a meeting of the American League club owners, which will be held in this city tomorrow. Mr. Johnson said:

MAGNATES UNITED.

"The club owners of the American League are a unit in this matter. The Kraft case does not affect the American League. It is a purely National League matter and I cannot say anything regarding the case in particular. It appears to me that to satisfy the players' fraternity it would be necessary to violate the National agreement. That is something, however, with which we are not concerned at this time.

"If the players of the various clubs in the American League strike on Wednesday it will be a direct violation of their contract and I may say in this regard that more than 70 per cent. of our players are signed for two or three years. If they walk out we will close every one of our parks and not reopen until such time as we have convinced the ball players that they do not run the American League.

"If they violate their contracts they will be heavily fined and their status as players fixed for all time in the future before they are permitted to re-enter the parks as our players.

"This action is taken without any conference or discussion with the National League. I don't know what their plans are. I only know that the federation has ordered our players to strike unless another organization agrees to demands which in no way interest or affect us. If the proposed action goes through the American League is in the fight to stay.

"Every club owner will maintain his position to his players and I am assured that there will be no defection among the clubs of the American League, even if we have to close our parks until next year."

Dead!

A dead horse is a dead loss.

The heat is responsible for this. Right now horses are dying all over the country. Yours might go to-morrow. Then you would be in a nice fix.

And so it often happens. Right in the teeth of your busiest season—in the middle of the red-hot summer, when your business needs all the practical help and productive efficiency you can cram into it—suppose several of your horses dropped dead?

Instantly everything would be upset. You would be besieged with 'phone calls, kicks and complaints. *You could not deliver as you agreed to.* You might even get into very serious trouble.

You not only lose the price of the horse and have to re-invest in another, *but what is more, you would lose all kinds of profitable business.*

Don't smile. This happens every day. You might be the next.

Willys Utility Trucks insure your business against such a catastrophe.

These trucks are just as efficient in summer as in winter. They are not affected by snow or sun. They protect your business and eliminate disappointments.

And what is more important, they are infinitely less expensive than your present horse system.

One Willys Utility Truck will do more work at less cost than any three or four teams.

In addition, they are *business getters.* They insure service. In this day and age service gets the business.

Our representative will call with all the comparative facts and figures whenever you wish.

Be prepared by being protected.

Willys Utility Trucks—¾ Ton—$1350

Price includes chassis and driver's seat. Body as shown $150 extra. f. o. b. factory.

J. W. LEAVITT & CO., Distributors

Home 60537 — 1235 South Olive Street. — Main 4831

The Willys-Overland Company, Toledo, Ohio

Manufacturers of the famous Overland Delivery Wagons and Garford Trucks. Full information on request. Investigate Our "Easy Payment Plan."

DEER SLAUGHTERED NEAR PORTERVILLE.

IN SPITE OF POOR CONDITION OF ANIMALS, HUNTERS KILL MANY.

SPECIAL CORRESPONDENCE.

PORTERVILLE, July 24.—Despite the fact that deer are in the poorest condition ever known at this season of the year, records of local game associations show that thus far during July there, has been the greatest slaughter of the animals in the history of the mountains.

Bucks are so poor and weak that they make little attempt to elude the hunters, and shooting them is robbed of all element of sport.

In view of the ruthless slaughter of the animals this year, it is stated that a determined attempt will be made to persuade the next Legislature to amend the laws to open the hunting season September 1 instead of July 1 as at present.

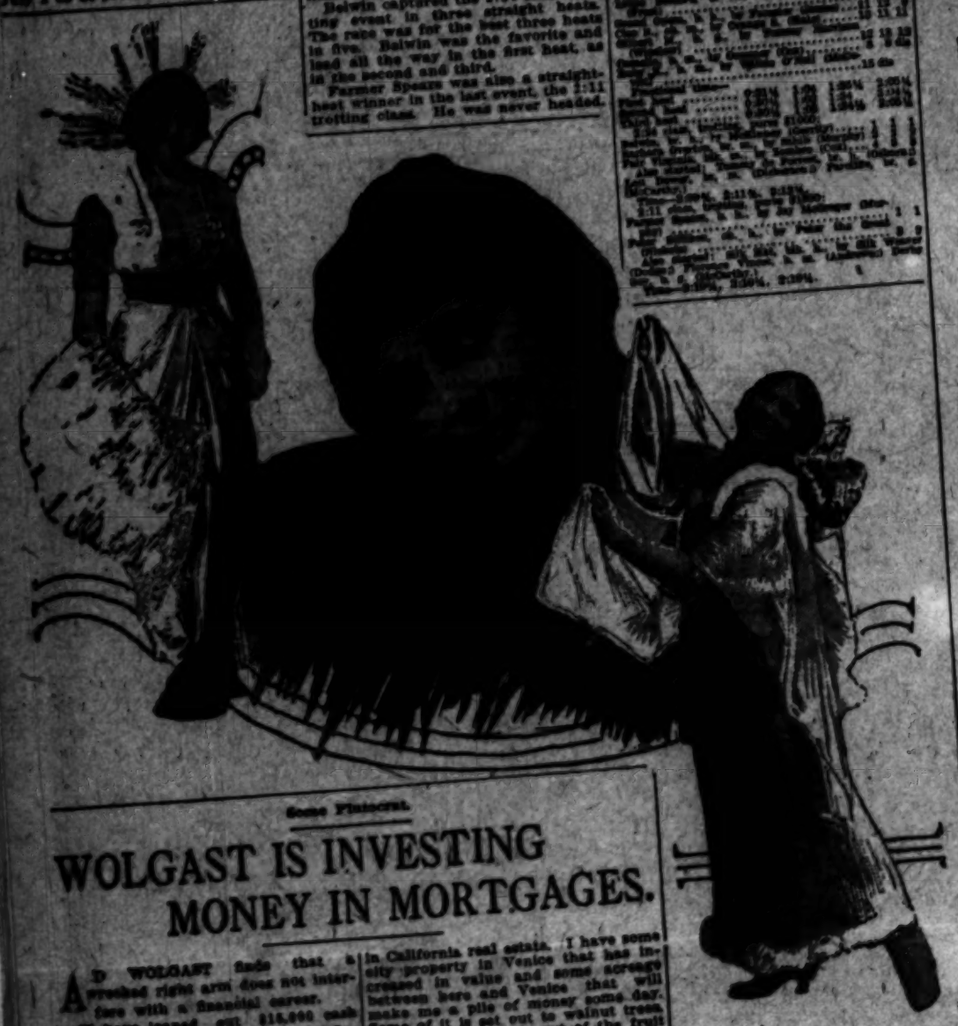

In vaudeville.

At the top is Jean Hathaway of this week's Pantages bill; in the center, Marie Stoddard of the Empress; below is Dainty Marie of the Orpheum.

At Cleveland.

PETER STEVENS WINS THE FEATURE RACE EASILY.

[BY A. P. NIGHT WIRE.]

CLEVELAND (O.) July 24.—Peter Stevens won the $5000 pacing purse, the $5-heats, today at the opening of the Grand Circuit races at North Randall. Peter Stevens won in straight heats, the only close contest being in the first heat, when Little Bernice got out in front and led nearly all the way. Just before the wire, however, Little Bernice broke badly and the favorite won easily in 2:08¼.

Omar won the first heat of the 2:07 trot in 2:08¼, however, outbrushing Grand Marshal and Newzet, the latter the favorite, in the stretch. Grand Marshal won the second and third heats and the race.

Baiwin captured the 2:24 class trotting event in three straight heats. The race was for the best three heats in five. Baiwin was the favorite and led all the way in the first heat, as in the second and third.

Farmer Spears was also a straight-heat winner in the last event, the 2:11 trotting class. He was never headed.

About 5000 persons saw the opening day's races. The track was fast and nothing occurred to mar the day's sport.

SUMMARY.

Some Pictorial.

WOLGAST IS INVESTING MONEY IN MORTGAGES.

AD WOLGAST finds that a wrecked right arm does not interfere with a financial career.

"I have loaned out $15,000 cash since I came to California to fight Joe Rivers a month ago," said the Dutchman last night.

"I haven't had much luck in a fighting way in Los Angeles. I got grieved when I fought George Memsic; I had appendicitis when I was matched to fight Freddie Welsh; I got into a disagreeable affair when I fought Joe Rivers the first time; this last time I broke my arm in training.

"But, in spite of all this, I can't complain. I have made about $30,000 in California real estate. I have some city property in Venice that has increased in value and some acreage between here and Venice that will make me a pile of money some day. Some of it is set out to walnut trees, and I make quite a little out of the fruit and plant beans between the trees and two whacks thereby.

"I figure that there will be a big boom in California in 1915 and I am going to dispose of my property while it is at the top figure. Of course it might stay as high as it will go next year, but I am willing to let the next fellow make a little money.

"On this trip I haven't made any real estate investments. The rates of interest have been so high that I found it better to lend out my money on real estate mortgages."

The Dingo.

JACK JOHNSON LUCKY CHAMP.

CAME BY TITLE WHEN GOING WAS EASY.

How a Vain, Ignorant, Immoral Levee Roustabout Became Rich and Famous by the Simple Process of Picking Pugilistic Lemons. Some Account of Big Earnings.

Dame Fortune is not only a fickle and flirtatious old girl, but she isn't at all particular on whom she smiles. Witness the case of her outrageous smirking at Jack Johnson, a vain, ignorant, immoral negro who was twelve years ago, a levee roustabout at Galveston, says a writer in the Detroit News-Tribune.

For all that he has done for the world since, Johnson might well have remained one; yet fortune picked him out and here he is today on the highway to a second accumulation of wealth.

It's small wonder that men seek fortune in the prize ring, today, despite all the drawbacks connected with the game. One glance at the case of John Arthur Johnson and they sidestep the cotton bales and the harvest fields and run for the training camp.

Johnson's case is particularly alluring. In 1905, up to the month of December, Jack was just a "busted" fourth-rate black fighter, with a large disinclination to whisky and a large disinclination to train. He had a tremendous constitution and a gigantic frame; also, he had a hunch that he was master of all such "white" champions as Tommy Burns, who put one over on old Marvin Hart, and grabbed the championship.

TITLE IS THE ENTERING WEDGE.

Johnson did whip Burns, as many another heavyweight then or now could have done. He won but $35000 on that fight, and a little money in side bets. He also picked up the title and that was the wedge that enabled him to break into a game that had been closed to him by race barriers—the money-making game.

Johnson has not fought much, since winning the title, contenting himself with theatrical engagements and "sure-thing" fights. But he has made a world of money. In six years Johnson has taken in over $500,000, and his recent victory over Morris promises to net him $100,000 more.

Many of a rough estimate of Johnson's receipts from fights, beginning with his title victory.

Opponent.	
Tommy Burns	$ 5,000
Victor McLaghlen	5,000
Jack O'Brien	5,000
Tony Ross	5,000
Al Kaufman	12,000
Stanley Ketchel	120,000
James J. Jeffries	80,000
Jim Flynn	5,000
Jim Johnson	100,000
Stage contracts, five years	35,000
Frank Moran	
Total	$327,000

MAKES FORTUNE IN FIVE YEARS.

All this within a space of five years. From a hand-to-mouth existence Johnson has been shunted into a six-cylinder living gait, and no ollking has lavished money on his needs and vices like Johnson. He spent much of the fortune that was left him by predatory legal talent, but is again on the highway to wealth.

Besides his winnings on the Moran fight, Johnson on July 1, signed to fight Sam Langford for an assured sum of $30,000 win, lose or draw. The money in gold is already on deposit. His theatrical contracts, dependent on his victory over Moran, but now made certain, will net him as much more.

In addition there is every likelihood that he will still be champion after his bout with Sam Langford, despite the fact that his brother-in color is some scrapper and a dangerous foe. Should he win or draw with Langford, Johnson will still have to confront Gunboat Smith and Georges Carpentier, both white men, and each worth a $30,000 purse.

Some smile that Dame Fortune is throwing on the big Ethopian! It makes one think almost everybody has a look-in with the lady, if he can once flag her attention.

WILL GIVE HIM BATTLE.

In company with other followers of the fight world, we have nursed the opinion that Sam Langford is about the only boxer at present fit to give Johnson a real run for his money. We still have that opinion, and add to it the belief that Sam might actually win the title from Johnson.

But the chance is still an outside one. For if Johnson has slipped back he is still good enough to put up twenty rounds of defensive milling without so much as puffing. This much was proven at Paris a week ago.

It's a grave question if Sam Langford himself has not "slipped" quite as far as has Johnson. Sam has been squeezing by the referee's notice with but a scant margin. In fact, Gunboat Smith won a decision over Langford. Sam has been entering the ring weighing about 214 pounds, when his normal figure is 185, or not over 190.

Because of this, many have declared "Tham" a dead one. But we feel safe in remarking that "reports of his death have been greatly exaggerated." Sam will train for a real fight, revolting as work is to his nature. And when in shape, he's another fighter entirely.

PURYEAR TO BOX LOCAL SCRAPPER.

WINNER OF M'AULIFFE-LYONS BATTLE WILL MEET HIM FOR COAST TITLE.

Danny Lyons and Eddie McAuliffe, who are to meet in the main event at Doyle's arena, Friday night, are, to quote Secretary Burns, "fast rounding into shape for their Friday-night struggle."

Handsome Harry has promised the winner of Friday night's affray a scrap with Earl Puryear, the Denver youth who walloped the everlasting daylights out of Walter Williams the other night. The fight will carry with it the title of champion bantamweight of the Pacific Coast. Eddie Campi's invasion of the East having presumably left that honor with nobody to defend it.

BLUE ROCKS ARE NOT EASY TO HIT.

[BY A. P. NIGHT WIRE.]

PORTLAND (Or.) July 24.—More than one hundred crack shots from a dozen States appeared for the opening here today of the ninth annual Pacific Coast handicap blue rock tournament. The scores were below the averages, but two marksmen, both professionals, being able to break more than 140 out of a possible 150. L. H. Reid of Seattle was high, with 146, while E. J. Morgan of Seattle was second with 141.

Two tied for first honors among the amateurs E. E. Ellis of Seattle and L. Rayburn of La Grande, each making 138.

The California delegation contained fifteen, including one woman, Mrs. C. E. Great of Los Angeles, whose mark for the day was 104 or eight below that of her husband, C. E. Great.

KAHANAMOKU TO JOIN L.A.A.C.

GREAT HAWAIIAN SWIMMER APPLIES FOR CLUB MEMBERSHIP.

Duke Kahanamoku has applied for membership in the Los Angeles Athletic Club and it is understood that the great Hawaiian swimmer will soon be swimming under the club colors. He will make his home in Los Angeles and spend his spare time winning cups for the L.A.A.C.

The Duke holds world's records in wholesale lots and is one of the greatest sprint swimmers that ever lived. His coming to the L.A.A.C. team will make it one of the strongest swimming teams in the West.

Nobby
Reg. U.S. Pat. Office

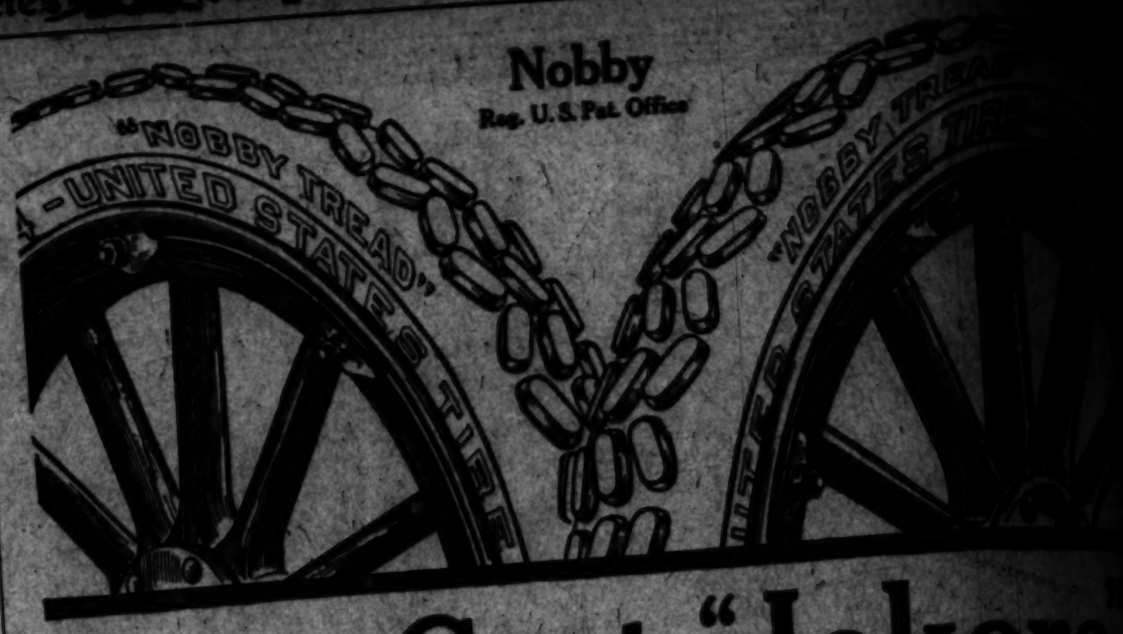

First Cost "Jokers

"First cost" saving is an "ostrich way" of figuring tire economy—the only true way is to figure on the ultimate cost of your tire service.

The "bargain price" first cost of a tire is the "joker" in your pack unless the tire adds up enough actual mileage to make it the cheapest in the end.

Veteran car owners know this—serious minded business men know this—that is why "Nobby Tread" Tires are the largest selling high-grade anti-skid tires in the world today.

"Nobby Tread" Tires "make good." They actually give the

Cheapest Tire Servic

Automobile owners everywhere are rapidly learning to buy tires on a real business basis, viz:—the basis of ultimate economy.

And remember this—investigations prove that with "Nobby Tread" Tires punctures are 90% less than with the average tire.

These are the reasons why "Nobby Tread" Tires are today the largest selling high-grade anti-skid tires in the world.

Based upon their remarkable mileage records

"Nobby Tread" Tire

are now sold under our regular warranty—perfect workmanship and material—BUT any adjustments are on a basis of

5,000 Miles

Thousands upon thousands of veteran motorists now use "Nobby Tread" Tires on their front and rear wheels through all seasons, because they give real anti-skid protection and the lowest cost per mile.

US

United States Tire Compa

NOTE THIS:—Dealers who sell UNITED STATES TIRES sell the best of everything.

Californians Win.

(Continued from First Page.)

Bundy, Murray and Fottrell, carried off their contests as if they were practice affairs. Young Johnston, also of California, who won the Longwood cup last year, and will defend it against the winner of the tournament, sat on the side lines during the afternoon and watched the sport.

He will be given a chance to keep his form in exhibition matches later in the week.

There was much regret today when Karl Behr's default to G. P. Gardner, Jr., was posted. Another default, which occasioned comment, was that of A. W. Blakemore of Boston, to R. N. Williams, II, of Philadelphia, a Davis cup candidate. When Blakemore learned that Williams's trainer would not allow him to play today and would permit only one match a day afterward, he courteously withdrew in order that Williams might continue unhampered.

McLoughlin played his match in the forenoon, disposing of W. D. Bourne of New York in straight sets. The national title holder will play in the feature match in the third round tomorrow.

The results:

First round—S. R. Voshell (New York) defeated Robert C. Bray (Boston,) 6-4, 6-2; R. I. Brown (Philadelphia) defeated Ezra Gould (Newport,) 6-4, 6-3, 6-3; William J. Clothier (Philadelphia) defeated Rowland Hazard (Narragansett Pier,) 6-1, 6-1; Robert Lacey (New York) defeated H. A. Lawton (Boston,) 6-0, 6-2; H. H. Whitman (Boston) defeated E. A. Niles (Concord, N. H.,) 6-0, 6-2; R. C. Low (Philadelphia) beat R. D. Little (New York,) by default; G. P. Gardner, Jr. (Boston) beat K. Behr (New York,) by default; R. N. Williams, II (Philadelphia) beat A. W. Blackmore (Boston,) by default; Ellis Fottrell (San Francisco) beat R. J. Sommer (New York,) 6-1, 6-2; Irving C. Wright (Boston) defeated Hugh Tallant (New York,) 6-4, 6-4, 7-5; Henry A. Koch (Omaha) defeated W. C. Codman (Boston,) 6-3, 9-7; Frederick C. Inman (New York) defeated J. B. Adoue (Dallas, Tex.,) 6-4, 6-2; D. E. Watters (New Orleans) defeated F. B. Plimpton (Boston,) 6-2, 6-4.

Second round—Maurice E. McLoughlin (San Francisco) defeated William D. Bourne (New York,) 6-0, 6-1; Fred C. Bagg (New York) defeated Sidney Thayer (Philadelphia,) 4-6, 6-3, 7-5; Fred B. Alexander (New York) defeated Frank J. Sulloway (Concord, N. H.,) 6-3, 6-1; Sidney C. Beals (Boston) defeated Norman Johnson (New York,) 6-2, 6-2; Wallace F. Johnson (Philadelphia) defeated Arthur Ingraham (Providence,) 6-4, 6-3; Thomas C. Bundy (Los Angeles) beat C. B. Wilbur (Boston,) 6-1, 6-1; W. L. Washburn (New York) beat R. C. Low (Philadelphia,) 6-2, 6-1; G. P. Gardner, Jr. (Boston) beat R. I. Brown (Philadelphia,) 6-0, 6-2; R. C. Seaver (Boston) beat C. C. Felton (Philadelphia,) 6-2, 6-3; Ellis Fottrell (San Francisco) beat H. A. Koch (Omaha,) 6-4, 6-2; A. N. Reggio (Orleans,) 6-4, 7-5; R. Lindley Murray (San Francisco) beat J. Wheelwright (Boston,) 6-2, 6-2; W. G. Putnam (Boston) beat W. A. Larned (Summit, N. J.,) 3-6, 6-3, 6-2.

POLO PLAYERS ARE NOW AT CORONADO.

SUMMER SEASON PROBABLY WILL START THURSDAY WITH A PRACTICE MATCH.

[BY DIRECT WIRE—EXCLUSIVE DISPATCH.]

SAN DIEGO, July 24.—With the arrival of Carleton Burke and John R. Miller of Pasadena here tonight, the summer polo teams will be complete and the first game will probably be played Thursday. Among the players now here are: Harry and Reginald Weiss, Harry Patten, Hugh Drury, J. R. Miller, E. J. Miller, Phil B. Miller, Carleton Burke and Walter Dupee. The line-up for the teams has not been decided upon.

Carleton Burke, Miss Louise Burke and Miss Chamberlain motored over from Coronado this morning and will remain over Sunday. Phil B. Miller will play in the second match this afternoon, and will probably come by rail over Sunday to remain during the week-end.

Baker's Gigantic Clearance

Shoe Sale

At All Five Baker Stores

$2.85

Men's new English boots in all vamped leathers. Regular $5.00 and $5.50 values.

$3.85

All Summer Footwear is Included—Thousands of Pairs—Scores of Fresh New Styles—Sizes for Everybody—a Total Eclipse of Former Shoe Values

$3.15

Men's custom boots in patent gun metal and tan. Regular $6 values.

$4.85

RECORDS are made only to be broken. The Baker stores for years have set the pace in value-giving. The records thus established invariably stand until broken by ourselves. Last year we set our big value mark so high that we thought it would stand for years to come, but this year we are again breaking our own records. Not only does this sale ***exceed all previous value records,*** but also all records for ***quantity, variety of styles*** and ***completeness in sizes.*** You'll surely miss a grand opportunity if you fail to avail yourself of this sale.

$3.85

Men's English oxfords, all leathers, low rounde toe, low flat heel. Regular $4.00 and $4.50 values.

$2.85

6000 PAIRS WOMEN'S SHOES

Values to $5.00

$1.95 Per Pair

These shoes are short lines, of course, but it will pay you to look them over, for if your size is here, you will get a rare bargain. All styles in high and low shoes and nearly all leathers represented, including satin in all colors, beaded and plain.

$1.95 Per Pair

$3.85

Men's medium high toe oxfords, medium heel, all leathers. $3.50 and $4 values.

$2.85

Women's Pumps—$3.50 Values

At this price we will include all regular lines women's pumps, regularly priced at $3.00 and $3.50. Some lines are broken, but there is a fine run of sizes in all lines.

$2.45

Women's Pumps—$4.00 Values

Women's new model Colonial pumps; turn soles, Louis-Cuban heels, patents, dull kids, with plain and black satin quarters. All sizes.

$2.85

HANAN Pumps

Regular $6 and $6.50 Values

All women's Hanan pumps, patent and dull kid, Cuban and Louis-Cuban heels—complete lines, all new summer models. Regular $6 and $6.50 values.

$4.85

Regular $4.50 and $5.00 Values

Men's and women's pumps and oxfords—new, complete lines, all leathers. Big values at regular prices. Bargains at the sale price of

$3.15

Regular $5.00 Values

Men's and women's high and low shoes—all regular lines—all leathers—you have your choice of summer footwear regularly priced at $5.00.

$3.85

$3.15

Men's high and low shoes, Blucher cut, custom last, in tan and gunmetal. Regular $5.50 values.

$3.85

ALL MEN'S HANAN OXFORDS

Regular $6.50 and $7.00 Values

Not often are the men of Los Angeles treated to an opportunity like this. Hanan shoes are rarely sold for less than regular prices. Now is your chance—seize it.

$5.85

Children's Shoes

Although lack of space does not permit the listing of children's shoe bargains, we nevertheless have thousands of them to offer you. If the children need shoes—NOW is the time to supply them.

Boys' Shoes Reduced

The boys are in on these bargains, too. We are not able to quote them individually, but they're here waiting for you. High and low shoes for all kinds of uses, and priced in a most attractive way.

C. H. Baker

Largest Retailer of Shoes West of Chicago

629 South Broadway
451 South Broadway

311 West Fifth Street

410 South Broadway
253 South Spring St.

Cities and Towns South of Tehachepi's Top—Los Angeles County News

Pasadena.

FIRE TAKEN TO STATION.

Burning Auto Is Hauled to Place of Extinction.

Car Stripped of Valuables as "Run" Is Made.

New Motor Service Begins to Jam Traffic.

[LOCAL CORRESPONDENCE.]

PASADENA, July 21.—A new adaptation of the story of Mahomet and the mountain, with an up-to-date, twentieth century, motor setting, developed yesterday morning when, because the fire apparatus failed to come to save a blazing automobile, the automobile was taken to the fire department.

The fire started while the car was at the Andersen Garage, No. 37 East Walnut street, but in turning in the alarm a mistake was made and the fireman responded to what they understood as a call to save a house that was on fire at No. 537, the same street.

After waiting a while and seeing nothing of a fire engine, several employees of the garage put their shoulders to the rear of the automobile, the front end of which was blazing like a torch, and started out for the firehouse. Others ran along the sides of the car and proceeded to remove all the parts they could get off.

TURNS ON THE HOSE.

As the party came to Library Park a park employee ran out with the nozzle of a garden hose and began to play a small stream on the burning automobile. While he was thus engaged the car was jacked up and the rear tires were taken off.

By this time the unfortunate car was in a decided state of dishabille, but the fire was crackling merrier than ever. So a new start was made for the fire station.

The distance of a few hundred yards had been covered when Chief Clifford appeared in his automobile. The firemen failing to find the fire at the address to which they had understood they were called had started out to search for it. In the process the different pieces of apparatus had become separated, but Chief Clifford happened to have a hand grenade and this was hurled at the blazing vehicle. It partially extinguished the flames and the hose wagon soon arrived with more chemical, which finished the work.

The car is the property of S. W. Packard of No. 1439 North Los Robles avenue and the damage is estimated at $500.

METROPOLITAN TROUBLES.

The auto 'bus service that started here a few months ago with several automobiles plying back and forth on East Colorado street, between Fair Oaks avenue and Lamanda Park, has attained such proportions that the city yesterday came to the realization that it will have to regulate it in order that traffic will not be impeded. Passenger-carrying automobiles are now making trips in several directions and all converging at Fair Oaks avenue and Colorado street to let off and take on fares.

Yesterday E. L. Card, one of the Lamanda Park 'bus men, was charged with violating the ordinance which provides that no public vehicle stall stand on Colorado street in the congested part of the city. The City Attorney has been appealed to by the City Commissioners for aid in the matter, and it is not unlikely that a law will be passed prohibiting the automobiles from operating on Colorado street in the downtown part of the city, but a route arranged so that they may make a turn by looping around it on other streets.

MASS MEETING.

The mass meeting held last night at the Longfellow school by residents of the northeast part of the city to protest against the proposed plan of the Pacific Electric Railway Company to lay but a single track on North Lake avenue in improving that line, and at which Paul Shoup, president of the company, was present, ended in an expression of good will. A committee is to be appointed to confer with the railway company and the City Commission toward the end of determining whether a single track of the best kind shall be laid or a double one of cheaper material.

The Pacific Electric Company came in for some criticism and the City Commission for a great deal at the opening of the meeting, but President Shoup was applauded when he told of the endeavor of the company to do the best it can. He said that the company has about $90,000 ready to expend on the work, and that work will be begun as soon as the people decide what they want to do. He said that money is now not plentiful enough to enable the company to lay a double track and carry out the most expensive kind of paving.

The 250 persons who attended the meeting showed their good will toward the company by adopting a resolution asking the City Commission to regulate the auto-bus service that has been established in the city by insisting that the automobile owners supply a surety bond of $5000 for protection of the passengers in case of accident. Disapproval of the bus service was expressed by many of the speakers.

Pasadena Investment Company has money to loan.—[Advertisement.

Hotel Vista del Arroyo, Pasadena.—[Advertisement.

PET DOG DEATH OF HIS MASTER.

KNOCKS OVER GUN WHILE BOY SITS RESTING ON TRIP TO HIS TRAPS.

[LOCAL CORRESPONDENCE.]

FILLMORE, July 20.—The pet dog belonging to E. A. Ward caused the death of his son, Tyler, while the boy was hunting with a friend in the neighborhood of his father's home in the Castaic.

The boys had tramped some distance in the morning, and about 11 o'clock sat down to rest on the bank of the creek under a small tree. The loaded shotgun was leaned against the tree at their backs, and the dog, playing about the tree, knocked the gun over.

As it struck the ground one barrel was discharged, the entire charge entering the calf of Tyler's left leg, almost tearing the foot away. His young companion carried the boy to a ranger's camp, from where he was rushed to a physician, but every effort to save his life was unavailing. He was 13 years of age.

TEACHERS APPOINTED.

Teachers for the Union High School and grammar school have been chosen for the coming term, there being several new names in the staffs of the two schools. J. W. Gastrich, who, as principal of the High School, last year made a fine record for efficiency, will manage both the high and grammar schools this year, but will not teach in any department.

The High School faculty includes Grace A. Willett, Margaret Brown, Ira L. Jones, Harold M. Ward, Marie Schibsby, Sallie Hollowell and Madge Stephens. The grammar school teachers are: Josephine Browning, Catherine Feehan, Hazel Eaton, Hazel Rix, Beryl Arthur, Lydias Buck and Alice Hanen.

"Hotel del Coronado" is most popular—society gathers there.—[Advertisement.

MAN STILL MISSING.

[LOCAL CORRESPONDENCE.]

POMONA, July 20.—The disappearance of R. I. Martin, who suddenly left his ranch home northeast of here two weeks ago, writing a letter to his wife to the effect that he was going to the canyons and would never return alive, is still a mystery to the officers. The canyons and mountain trails north of here have been carefully watched by forest rangers and not a trace of the missing man has been found. Constable Slanker, who has charge of the search is now quite convinced that Martin did not take his life, but believes that he has secured work somewhere back in the country away from the traveled paths. Postcards containing the picture and description of the missing man have been sent out from here to officers throughout Southern California.

Los Angeles Harbor.

SINGLE PILOT AT THE HELM.

Mayor's Fishing Trip Leaves It Up to Inspectors.

One Man Suspended After Ramming Breakwater.

Optional Services May Save Money for Steamers.

[LOCAL CORRESPONDENCE.]

LOS ANGELES HARBOR, July 20.—Through the prompt action of United States Steamboat Inspectors Ansell and Lehners today, combined with a fishing trip of Mayor Rose, the city has but one port pilot tonight with a license to bring in vessels. The inspectors today suspended for a period of four months the license of Capt. Victor Johnson, who last week offered his resignation when the American-Hawaiian steamer Nevadan bumped the breakwater while being piloted into the harbor through a fog.

There were half a dozen or more applicants for Johnson's job, but at the request of Mayor Rose action was deferred upon the resignation until his return from a fishing trip. Capt. Johnson is therefore upon the pay roll as port pilot, but through the action of the inspectors today he has no license to bring in vessels. Until his successor is appointed Capt. C. N. Krog will have to do double shift as port pilot.

Acting upon a resolution of the Harbor Commission the Harbor Committee of the City Council has recommended that the city ordinance be amended to make the acceptance of municipal port pilots optional. In the future no shipmaster who is familiar with the harbor and has a pilot's license need take a pilot. As most of the masters of coastwise vessels have pilot licenses for this port it will mean a saving to ship-owners and probably result in increased business for the port.

This action was taken with particular reference to vessels of the Pacific Coast Steamship Companies, which call at Vancouver and Puget Sound, and also lumber carriers coming from Canadian ports. The officials of the company were seriously considering the question of revising their schedule and omitting Canadian ports on account of the pilotage imposed.

Under the ordinance the pilotage for vessels the size of the Governor and President amounted to nearly $100 each trip and the small amount of freight from the Canadian ports did not justify the expense.

Join the crowds at Coronado Tent City, Coronado Beach.—[Advertisement.

LONG TRIP BY AUTO.

[LOCAL CORRESPONDENCE.]

POMONA, July 20.—Dr. Alonzo E. Taylor of the University of Pennsylvania, accompanied by his two sons, has arrived here from Philadelphia, having made the entire trip in his automobile. He left his home city on June 9 and arrived in Chicago in four days. He then went on to Omaha in two days, leaving there for Cheyenne, which he reached on June 19. Dr. Taylor visited there for ten days and then went on to Reno and from there to California. The entire trip was made without mishap. The Taylors will be guests of Mr. and Mrs. Mark Potter at their Bear Valley camp.

INJURED WOMAN DIES.

[LOCAL CORRESPONDENCE.]

GLENDALE, July 20.—Mrs. L. L. Smith, who for three weeks has lain in the Glendale Sanatorium suffering from a broken back sustained in an auto wreck, died yesterday morning and will be buried tomorrow afternoon in Forest Lawn Cemetery. The funeral services will be held in the Jewel City undertaking parlors. The accident occurred several weeks ago.

POLICE SEARCH FOR KIDNAPPERS.

ASSAILANTS OF LITTLE GIRL LEAVE NO CLEW FOR THE TRAILERS.

[LOCAL CORRESPONDENCE.]

GLENDALE, July 20.—The entire police force, with the assistance of private detectives, have been working all day trying to find some clew which will lead to the arrest of the two men who attempted to kidnap 15-year-old Carol Foss last night as she was playing hide-and-go-seek with a dozen children in a vacant lot adjoining her home.

All day the little girl has been keyed up to the highest pitch, and would almost cry when talking about it. She said that the two men last night came upon her as she was hiding and placing a pistol over her heart, ordered her to keep quiet.

After binding and gagging her, they were evidently frightened away, for they left her where they found her, and she is none the worse off except from nervousness caused from the fright.

It was 12-year-old Theodore Carryon who found her and the police were notified by Hartley Ramson. The girl and her mother, Mrs. N. W. France, are living at the home of Charles E. Hall, keeping the house while they are at the beach.

Best music at Coronado Beach.—[Advertisement.

ANGELENO HELPS TO MAKE DEFENSE.

SANTA BARBARA'S STORM-WATER SUIT TO BE TRIED NEXT FALL.

[LOCAL CORRESPONDENCE.]

SANTA BARBARA, July 20.—Charles H. Lee, geologist, of Los Angeles, has been retained by the city to inspect the Santa Ynez watershed and gather data to be used in the city's defense of the suit brought by the College Ranch Company and others in the Santa Ynez Valley to enjoin the city from diverting the storm water from the river to this side of the mountain.

The suit comes on for trial in the fall. Upon the result depends the extent of Santa Barbara's municipal water system. The ranchers along the river claim that to divert the flood water would result in preventing the artesian basins along the course of the river being replenished by the winter storms, and the farm lands in the Santa Ynez drainage basin would suffer.

The city expects to show that over twice the amount of water used by the ranchers flows to waste each winter and that by preserving this flow the benefit will be immense. The city expects to maintain the flow of the river.

INHERITANCE TAX.

The largest inheritance tax ever paid in this county has been reported on the books of County Treasurer W. B. Metcalf, the sum being $254,233 paid by the Charles H. Hopkins estate. The estate is appraised at $3,497,909.55. This big sum is to be shared by the widow and son, Mrs. Mary Isabel Hopkins and Prince Hopkins. The largest item of the estate is stock in the Singer Sewing Machine Company.

TO STUDY BIRDS.

Prof. A. C. Bent of Taunton, Mass., has been sent here by the Smithsonian Institution to study the birds on the channel islands. When he completes his work here he will go to Santa Catalina Island.

GUILTY YET WINNER.

[LOCAL CORRESPONDENCE.]

VISALIA, July 20.—Although holding that George W. Biswell, an Orosi realty dealer, misrepresented the location of a large ranch in order to put through an $18,000 deal, Superior Judge Wallace today awarded judgment in favor of the defendants in the case of the Dixie Land Company vs. Drs. G. A. Hare and J. L. Maupin of Fresno. The plaintiff company claimed that Biswell not only misrepresented the location of the ranch, but showed members of the plaintiff company a large spring which he declared to be on the property, but which was later found to be on adjoining land. The court held that Biswell was guilty, but that it was not established that he was acting as agent for the defendants. He had a contract to buy the land and negotiations were based on this paper.

TRIAL DATE SET.

[LOCAL CORRESPONDENCE.]

GLENDALE, July 20.—The case of M. B. Scott, charged with attempted arson, which was set for trial last Thursday and later postponed, has been set for next Monday and will be tried by Justice Melrose in Justice Whomes court at Glendale. A venire of forty has been summoned to appear from which a jury will be selected, and a great number of witnesses are expected to testify.

They've imitated the name;
They've imitated the appearance;
They've imitated the advertising—

But they can't imitate the Deliciousness of

Coca-Cola

Refuse near Coca-Colas—whether near in name or in appearance. Protect yourself by asking for it by the full name and demanding the genuine.

Ask for and Demand Coca-Cola—
Refuse Substitutes

THE COCA-COLA CO., Atlanta, Ga.

Blood Risings Not Sign of Health

Boils are Caused by Sluggish and Impure Blood

Look Out for Volcano Effects

When there are swellings, gatherings or risings of the skin it is a sure sign that the blood needs help. It needs the cleansing that can be had only by the famous blood purifier S. S. S. Any eruption of the skin shows the body is retaining impurities, and either continue to circulate and impoverish the blood or are deposited here and there in the form of abscesses or surface risings and eruptions.

A host of people use S. S. S. every spring and summer to withstand those habits that leave the system tired out.

Get a bottle of S. S. S. today of any druggist. Give your blood a good bath. It will cause your liver to convert impurities, your lungs to burn them, your kidneys to excrete them and your skin to carry them off thus leaving your entire system fresh and clean to revive and again be conscious of renewed health. Write to The Swift Specific Co., 164 Swift Bldg., Atlanta, Ga., for their great book on skin afflictions "What the Mirror Tells."

Santa Ana.

COMPROMISE IS PROPOSED.

Riparian Rights Dispute to Be Settled Today.

Yorba Linda People Agree to Terms of Judgment.

Angeleno Capitalists to Say the Final Word.

[BY DIRECT WIRE—EXCLUSIVE DISPATCH.]

SANTA ANA, July 20.—At 9:45 o'clock tonight the stipulations were signed in open court. The closing of this case brought about the most unusual adjournment of court in the history of the county.

Judge Thomas declared that the case had been settled in accordance with Christian spirit. "If this is so," said the judge, "I call upon Yorba Linda to close this trial with prayer, thanking God for the termination of this legal battle."

Rev. W. H. Bertram, pastor of the Friends' Church, arose and in fervid manner poured out thanksgiving of the people of Yorba Linda for the raising of a cloud that he said had long depressed them.

SANTA ANA, July 20.—The Yorba Linda Water Users' Association has agreed to compromise with Peter Janss, H. W. Frank, Jacob Stern and M. N. Newmark, all well-known Los Angeles capitalists, in its suit over riparian rights, and tomorrow the stipulations will be placed before the Los Angeles men for approval. If the judgment is agreed upon the $175,000 bonds issued by the Yorba Linda Water Company are to be cancelled and the water users pass into immediate control of the water rights, pumping plant and company that supplies the 3000 acres of the Yorba Linda tract with water. The defendants are to obtain certain concessions.

The water users are to pay $33,000 in attorneys' fees.

According to the complaint, the four Los Angeles men promoted the tract with the Janss Investment Company as selling agents.

THE SITUATION.

The testimony of several witnesses taken during the three weeks the case has been on trial shows the buyers paid $50 an acre extra for water rights. They said they were told that the water rights and stock had no incumbrances. A large share of the sales were on contracts and the Stern Realty Company held the water stock with its voting power until the payments were made.

It was alleged that with this control of the Yorba Linda Water Company, bonds of $175,000 were issued without any consideration, held by the Janss Investment Company. When assessments began to be levied to pay interest on these bonds the water users objected.

A majority of the property owners formed the Water Users' Association and brought suit with Attorneys Heney and Carr and J. T. Farraher as counsel. The fees of these attorneys came to $33,000, probably the biggest fees ever paid in a case tried in this county. The main fight of the association has been to prove the bond issue to be irregular. The defendants say that the only real question has been one of the legal aspects of riparian rights.

Today a meeting of the association was held and the attorneys explained the proposed compromise terms which were ratified by the association.

STIPULATIONS.

The defendants are to give up the $175,000 bonds and to immediately issue stock to all holders of contracts, to allow an election in the water company and to charge the attorney fees against the Yorba Linda Water Company. Since the Water Users' Association, with the contract holders included, has 53 per cent. of the stock, it will elect its own board of directors.

A novelty of the settlement of the attorney fees upon the water company is that a large number of water users who refused to join the association and agree to pay their pro rata of the costs of prosecution of the case will have to pay just as much per share as those who went into the association and fought the battle. Another novelty is that the Los Angeles promoters still own some land at Yorba Linda and will have to help pay the attorney fees.

Under the new management it will be proposed to complete the development of the water supply, which is ample for all needs, and supply water at cost to the ranchers.

Yorba Linda is located on slightly rolling foothills at the mouth of the Santa Ana Canyon. The 3000 acres was sold to men and women, most of whom have their places set to oranges and lemons. The district is one of the newest in the county, and is known as frostless. The settlement of this case is conceded to be the starting of another era of development in that section.

Removal notice: The California Title Guarantee Company has moved from 329 West Third street to 315 West Fifth street, ground floor, main entrance to Metropolitan building.—[Advertisement.

HUNTING HIS TRAIL.

[LOCAL CORRESPONDENCE.]

TROPICO, July 20.—Marshal Smith has sent telegrams to all the principal cities in the United States in an effort to locate Carl Johnson, inventor, cement-worker and alleged swindler, who disappeared a week ago Sunday and has not been heard from since. At first it was believed that he had been done away with, but later developments indicate that he has absconded and has left behind him a large list of debts and a number of aliases. Johnson owned a cement products plant and at one time is said to have owned a similar plant at Seattle under another name. He is now wanted both in San Francisco and Tropico. He used a clever ruse in getting away, and it is feared he will not be found, as he was gone for some time before suspicion was aroused.

AMERICAN JURY FOR JAP SUIT.

ORIENTAL EDITOR IS CHARGED WITH CRIMINAL LIBEL BY COUNTRYMAN.

[LOCAL CORRESPONDENCE.]

VISALIA, July 18.—Elusive shadings of oriental thought and language will puzzle the District Attorney's office in the trial of E. K. Wakao, editor of the Japanese Times, at Fresno, who is out on bail of $6000, charged with criminal libel of H. Sumida, a Visalia merchant.

In a recent issue of Wakao's publication, according to the complaint, Sumida was referred to as a "murdered" in connection with the death of Henry Hibama, a Japanese contractor of Tulare. For this reference Sumida caused the arrest of Wakao. A Coroner's jury that investigated Hibama's death returned a verdict of suicide.

Wakao claims that the article in question was written figuratively and that only constructive murder was charged, a literal translation of the alleged offending statement being that "a certain merchant of Visalia had murdered Hibama, using an immaterial sword."

Wakao claims he is prepared to prove that Sumida drove Hibama to suicide through financial pressure the merchant brought to bear on the Tulare contractor.

Orientals who have studied the articles in question are divided in their opinion as to the exact translation into English, claiming that some of the characters have no exact parallel which can be expressed in the medium of occidental thought.

Coronado Agency, 334 Spring St.—[Advertisement.

FIREMEN PEEVED AT INTERLOPERS.

COMING OF WOMAN TO PEACEFUL CIRCLE OF BACHELORS STARTS MUTINY.

[LOCAL CORRESPONDENCE.]

ALHAMBRA, July 20.—Fire Chief Frank Hilton, who recently settled the grievances of Fire Company No. 1, is now facing the discontent of Company No. 2 who are asking for improvements to their quarters entailing expense of about $400. Those in authority are not disposed to grant the request of the men on the ground that a new building must sooner or later be provided and that the city cannot afford the outlay asked at the present time.

There has been strong talk of quitting on the part of the men and only the cooler judgment of some of the more conservative has prevented a walkout. The situation, according to one of the boys, came about when Barney Beatty, driver, was promoted to Company No. 1 and the bachelor quarters of the men were turned over to Norman Riedel, who took his place, for the use of his family. This has left the twelve men of the company without accommodation of any kind and the essential conveniences that they are asking.

Chief Hilton is said to see the justice of the boys' grievance, but is unable to alter the conditions, and the boys growl that there is money for schools, for a new library, a new City Hall, financial assistance for the Woman's Club, but not a cent for their convenience.

MEXICAN MONEYED MEN ON A VISIT.

LOOK OVER IMPERIAL VALLEY TO AID IN MAKING INVESTMENTS.

[LOCAL CORRESPONDENCE.]

CALEXICO, July 20.—The visit of six prominent Mexican financiers to Calexico for several days was a matter of vital interest in local financial and industrial circles. These men were Adolfo Bley, president of the Banco de Sonora and other financial institutions; A. Sandoval, a retired banker; L. A. Martinez, a millionaire ship owner; V. Aripspura, a prominent financier; Arturo Morales, a prominent merchant and financier of Guaymas, and F. Bustante, owner of extensive tracts of land near Guaymas. The party represents the control of several millions of Mexican capital, and they propose to supply finances for interests in Lower California, which the American banks cannot supply.

A. Sandoval owns 100,000 acres of choice land a few miles south of the boundary line and expects to return within a few days to make further investigations. The financiers stated no definite plans, but were very favorably impressed with the country, and contemplate acquiring further interests here.

Long Beach.

CIVIC SURGEONS PATCH ADMINISTRATION WOU

[BY DIRECT WIRE—EXCLUSIVE DISPATCH.]

LONG BEACH, July 20.—Deciding that, because of the antagonism between Mayor Whealton and the City Council the city was veritably ill, a committee of thirty-nine prominent citizens met at Hotel Virginia tonight and appointed a committee to act as doctors to meet the warring officials, diagnose the malady, and prescribe a remedy to be applied by the Public Welfare Commission, which was formed tonight.

Dr. H. I. Rasmus and P. H. Updike were appointed members of this mediation committee and they will select a third member. Mayor Whealton and Councilmen Callahan and Caldwell, who have sometimes supported him, were present, but said not a word. Five of the Councilmen, Moist, Beatty, Wollbrinck, Stephens and Parmley, although invited, absented themselves from the "harmony dinner." C. J. Curtis offered and then withdrew a resolution, stating that because of the absence of the five Councilmen, it was inferred that they were not in sympathy with the harmony movement, but that the harmonisers wanted peace.

At the outset it was declared that the members of the ... ready to resign ... tude assumed ... haste must be ... peace for the good of ... meeting was called to ... of Commerce, ... Club and Manufacturers' Association.

Col. Drake presided ... mus uttered the ... ing. He said that the ... deplorable ... something ... create harmony ... and Council that ... would be ... was followed by ... H. Reider, ... Prisk, J. H. ... H. Faulstich, ... Romingor, C. ... Bennett.

A resolution ... zens to give no ... get together for ... was offered and ...

The Police ... Council in ... the resignation of ... acting Chief of ... Wednesday and ... point a ... porary Chief ... a new Chief ... Browne will ... the three-day ...

The Pacific Slope.

...TED OFF IN WAGONS.

... Dollars from ... Railroads Safe.

... Say It Was Done ... Colburn's Order.

... Unable to State ... the Money Went.

[WAR NIGHT WIRE.]

... FRANCISCO, July 20.—Testifying before the California State ... at the investigation of the withdrawal by Pat... Calhoun, former president of the ... Railroads, of $1,094,000 cash ... investment in the Solano ... Suisun project, L. R. Rey... called for the commission, ... him, asking everything into ... which there actually existed ... of $1,000,473 at the time of ... annual report of the United ... Of this amount, said ... $1,000,000 cannot be ac... by reports and books of ... which the commis... not able to examine.

MILLION IN CASH.

... testimony followed that ... Calhoun, directors and ... of the United Railroads ... developed that: ... $1,094,000 was with... cash from the treasury of ... Railroads upon directions ... by orders authorized ... Mullally, assistant to ... A. M. Dahler, treas... company, testified that on ... 1911, pursuant to Calhoun's ... $1,000,000 in gold was carted ... company's offices to the ... Generals. This was the ... dollar withdrawals, he ...

... STATEMENTS.

... Black, general manager ... company, testified that he did ... of the money was gone un... 1911, when Calhoun retired ... and was succeeded by ... The monthly financial ... Calhoun of the company, said ... did not show these with... that he had heard that the ... had been ordered to report ... was cash on hand. He ... that the monthly financial re... the company as late as Feb... indicated that the money ... Calhoun was still cash on ...

... UNKNOWN.

... Rush and Tirey L. Ford, ... and counsel for the ... stated that they did not ... Calhoun withdrew the ... and that they had not ... Ford said that as Cal... represented the stockholders, ... were guided by his ad... matters. The blanket ... authorizing the with... of funds by Calhoun had ... question.

... by his willingness to ... of the commission to ... books of the Solano Ir... Company, stock of ... as collateral for Cal... President Lilienthal said ... that of his knowledge ... of the United Railroads' ... long invested in the So... What has become of ... of the $1,094,000 ... he did not know.

... then known that ... the company's debt, ... Willicut, secretary. ... director of the ... books were kept ... president's account ... for four months ... March, 1913. ... stenographer ... administration, ... receipts for thous... gold taken from ... Railroads treasury and ... to Calhoun's ac...

... the searchlight on the ... and records of the ... Andrew Reynolds ... Commission testi... that all but $12,... company's sinking fund ... as soon as de... surplus account from ... were paid. The re... total story of the ... by $1,200,000 worth ... and the diversion ... the surplus, he ...

... EXPLAINED.

... Van Vorst, counsel ... Railroad and ... holding company ... Railroads, explained ... as a compliance with ... issued by eastern credi... issued money to save the ... from a receivership ... taking notes of the ... and Power Com...

... M. Bahleman of ... before announcing ... of the hearing to July ...

... with this money ... a deficit shows, ... will stop all dividends ... will there be no sur...

MASTER'S MISTAKE IN GAS RATE CASE.

REDUCTION WOULD ALLOW COMPANY SMALL RETURN ON INVESTMENT.

[BY A. P. NIGHT WIRE.]

SAN FRANCISCO, July 20.—Discovery of a mistake amounting to $34,000 in computation upon which he recently based a report recommending reduction in city gas rates from 85 to 75 cents per thousand cubic feet caused Master in Chancery M. M. Wright to reverse himself today in a report filed with the United States District Court. Taking the error into consideration, Wright figures that at the 75-cent rate the stockholders of the Pacific Gas and Electric Company, the corporation involved, would receive no more than five and twenty-one thousandths per cent. on their investment, whereas the Federal courts hold 6 per cent. as a fair and just return.

The reduction, fixed by the Board of Supervisors for the fiscal year 1913-14, he decided to be unconstitutional, void and confiscatory.

The city has announced its intention to force the rate case to trial in the United States District Court. Pending the outcome the gas company is charging the old rate, securing an estimated excess of $284,325.11 by a bond of $325,000.

SIXTEEN DOLLARS PRICE OF LIFE.

CALIFORNIA LAD TELLS HOW HE MURDERED AGED WOMAN FOR HER MONEY.

[BY A. P. NIGHT WIRE.]

HOLLISTER, July 20.—Edward Walker, a 16-year-old orphan, was arrested here today and confessed, according to Sheriff Croxon, that he murdered Mrs. Ida Lang in Bear Valley last Monday to obtain her purse containing $16. Since the murder a Coroner's jury returned a verdict of suicide.

The boy told the Sheriff he lay in wait for the aged woman in her barn for hours. He shot her through the left temple with a revolver, found a purse and escaped. Conscience-stricken, he finally showed the money to the family with whom he had been placed two years ago by a Berkeley charity association. Questions followed and he was suspected. He ran away and tried to reach the railroad, but the Sheriff was informed and caught him. The boy said he had planned the crime for two months.

DISCOVER NEW FALLS.

Latest Find of Explorers Drops a Thousand Feet in Tenaya Canyon, Yosemite Valley.

[BY A. P. DAY WIRE.]

YOSEMITE (Cal.) July 20.—From the overhanging rock at Glacier Point, 3000 feet above the floor of the Yosemite Valley, discovery has been made, through strong binoculars of a thousand-foot falls in the Tenaya Canyon. A. C. Pillsbury, who reported the discovery yesterday, said the falls resembled the Yosemite Falls. It is effectually screened from ordinary observation, he said, by a 200-foot falls described by Le Conte.

Members of the Sierra Club reported yesterday that they had scaled Mt. Lyell's 13,050-foot summit. Several women were in the party.

ALLEGE LOOT OF RAILROAD.

Stockholders Charge the Stockton Terminal and Eastern Has Lost Over a Hundred Thousand Dollars.

[BY A. P. DAY WIRE.]

SAN FRANCISCO, July 20.—Charges that the Stockton Terminal and Eastern Railroad has been looted of $161,000 were lodged today with the State Railroad Commission by R. M. Cornell, representing 450 stockholders of the Stockton and Eastern and the United Investment Company, a holding corporation.

J. E. Adams, vice-president and general manager of the company, declared the charges wholly groundless.

Cornell specifically charges:

That the company has been loaded with $500,000 debt which was unnecessary.

That $592,000 estimated earnings for the last five years have been inadequately accounted for.

That stock donations were made to twenty-eight favorite stockholders, amounting to $220,000.

That the stock sold amounted only to $261,924.

That the money unaccounted for amounts to $161,090.76.

George C. Hewill, secretary and treasurer of the Stockholders' Protective Association, and Attorney C. M. C. Peters for the same stockholders were in Stockton today with a court order to look into the books and records of the corporation.

FLORAL WREATH FROM KAISER.

Grave of San Francisco Merchant Is Decorated and German Consul-General Attends Funeral.

[BY A. P. NIGHT WIRE.]

SAN FRANCISCO, July 20.—A floral wreath, the present of Emperor William of Germany, decorated today the grave of Frederick William Dohrmann, prominent San Francisco merchant who died Saturday. Franz Bopp, Consul-General of Germany at San Francisco, and his retinue in full uniform attended the funeral services.

MARYE PACKING.

Newly-Appointed Minister to Russia Is Winding Up His Affairs at San Francisco.

[BY A. P. NIGHT WIRE.]

SAN FRANCISCO, July 20.—George T. Marye, newly-appointed Ambassador to Russia, accompanied by Mrs. Marye, arrived in San Francisco today to put his affairs here in final arrangement before departing for his post at St. Petersburgh. Marye will return to Washington in about a week to receive his instructions from the State Department, sailing from New York August 22.

WOMAN KILLED BY A BOY.

He Pointed an "Unloaded" Rifle at Her in Oakland and Then Pulled the Trigger.

[BY A. P. NIGHT WIRE.]

OAKLAND, July 20.—Mrs. Cora Bodell, a housekeeper, died today, the victim of a small boy with an "unloaded" rifle. When Frank Andrade, Jr., the 11-year-old son of the proprietor of the ranch, on July 19, pointed the gun at Mrs. Bodell and playfully ordered her to hold up her hands she complied. Then the boy pulled the trigger and Mrs. Bodell dropped to the ground with a bullet through her mouth.

Tragedy.

LOVE COOLING, LOVERS SLAIN.

Contractor Kills Woman and Then Himself.

Little Son of Victim Sees the Fatal Assault.

Cave-Man Tactics Lead to Orgy of Blood.

A love that could not be, sent two persons to a tragic end yesterday when Charles H. Haag, a contractor, fired two bullets into the breast of Mrs. Edna Sykes, 26 years old, at her home, No. 522 West Fifty-sixth street, and then slew himself with another. The dissimilar temperament of the two fired their infatuation and their dissimilar temperament also extinguished it.

It was nearly a year ago that the two met. Mrs. Sykes, with her 5-year-old son, had been here but a little time from Norcross, Ga., where she had left her husband, cashier of the town's leading bank. Haag, with the ardor of middle age still burning, had parted from his wife, as Mrs. Sykes had from her husband. The man was large, gruff and unpolished. The woman was delicate, soft-voiced and subtle. They were the very antitheses of each other.

A mad infatuation sprang up between the two. The friends of each whispered and wondered. To be near her Haag followed Mrs. Sykes to the Altona apartments at Eighth and Figueroa streets. Each had apartments on the same floor. Amusements and the life which costs money knew them. Mrs. Sykes was receiving $150 a month from her husband in Georgia and Haag's earnings were large.

CHANGE COMES.

But two weeks ago a change came. The attachment which had been passionate in its warmth, cooled. Haag had lost the restraint of his early acquaintance. He emphasized his strength. He became a cave-man. The little southern woman, born to the suave amenities of gentle intercourse, rebelled. She learned from some source of the cruelty upon which Mrs. Haag had obtained a divorce. She moved from the apartment-house to a modest little cottage at No. 522 West Fifty-sixth street. Haag moved also, going to a rooming-house at No. 531 South Flower street.

Forsaken by Mrs. Sykes, Haag surprised his former wife with a visit. He talked tenderly of their little girl, Florence, 6 years old, who some months ago was run down by a street car and lost an arm. He took the girl on his lap and then told Mrs. Haag:

"That other woman has sucked my life's blood. You are the only one who has been true to me."

Then he displayed a revolver which he is said to have carried regularly.

"One day I will meet her, then she will pay," he continued.

Mrs. Haag cautioned him to be sensible. She attempted to persuade him to leave the gun with her, but unsuccessfully.

Yesterday Haag went up to the back door of the Sykes home and gave three raps which almost stove the panels in. "Miss Nettie Padelford, who lived with Mrs. Sykes, answered.

"I want to see Edna," he demanded.

"You can't see her now," Miss Padelford answered. "She is in her bedroom, dressing."

"I want to see her now and I'm going to see her now," Haag announced, and brushing past Miss Padelford, entered the house.

CHILD SEES TRAGEDY.

He went to the bedroom and locked the door. No one heard a word of what was said. A moment later Haag threw open the door and virtually dragged Mrs. Sykes into the hall. From another room Mrs. Sykes's 5-year-old son, Leon, ran out.

"Let my mama alone," he cried. "You're hurting her."

From the bedroom in the rear part of the house to the parlor in the front Mrs. Sykes was dragged, her boy clutching at the kimono she wore. At the door Haag thrust the boy out and closed it. A moment later three shots were heard.

Miss Padelford ran to a neighboring house where Patrolman Lynch lives. The boy ran on to the porch, yelling for his mother. Passing was the Rev. Leonard G. Thompson. With Patrolman Lynch, he went inside and found the two bodies. Haag had fired twice into the breast of Mrs. Sykes and then turned the gun on his own heart.

The bodies were taken to the Booth-Boyison parlors.

The law firm of McKenna & McKenna had been retained to bring divorce proceedings against Mr. Sykes and also handle the suit of Mrs. Haag against the Los Angeles Railway Corporation for the loss of her daughter's arm.

FALLON PROJECT POPULAR.

Date for Settlement by Entrymen Not Yet Decided—Government Irrigation Plants.

C. J. Blanchard, government agent in western reclamation projects, had his office in the Federal building crowded yesterday with prospective settlers on the Fallon irrigation project, near Reno, Nev. There is no California land involved in this project, but the plan is in harmony with the only reclamation project in operation in this State, known as the Yuma project.

The date for the opening of the Fallon land has not been determined by Secretary Lane, neither has the plan been settled by which the land can be secured by entrymen. It may be by the lottery scheme, or the "rush" act that was made famous by Oklahoma some years ago.

Under the plans of the government every entryman can secure eighty acres of land, but it is necessary for them to buy water stock, for the land is desert in character and worthless unless water can be had. Under the general arrangement the government will install the irrigation plant, and allow the homesteaders to pay for the work in installments, with the result that after a time the water and the power created are free to all owners of the water stock.

PHILADELPHIANS WED.

C. T. Boyd, representative of a Chicago publishing company, and Miss Eleanor Louise Hellings were married last evening at the home of the bride's mother, Mrs. M. L. Hellings, No. 1047 Leighton avenue. The ceremony was performed by Rev. J. N. Schaede. Mrs. Boyd is a daughter of the late Martin L. Hellings, who had charge of the cables between the United States and Cuba during the Spanish-American War. Mr. and Mrs. Boyd have been in Los Angeles six months. Both came from Philadelphia, where they became acquainted.

Promising Soprano.

WEIMAR PUPILS' SONG RECITAL.

RALPH G. REILY BARITONE IN FIRST CONCERT.

Prof. L. H. Campbell, Isabella Angeloty, 'Cellist, and Hilda Meade Assisting Artists—Ellen Beach Yaw Concert This Evening at the Friday Morning Clubhouse.

BY HECTOR ALLIOT.

At Starr Recital Hall last evening, Miss Jesse Weimar presented her advanced pupils in a song concert, assisted by Prof. L. H. Campbell, pianist, Miss Isabella Angeloty, 'cellist pupil of Mrs. Elsa von Grofe Menasco; Miss Hilda Meade, pianist, before an audience which filled the limited quarters of the hall.

Mrs. Mary Point-Reed was heard in Penna's chorus, "Roses Everywhere," and selections from Thomas, Germani, and Tours. Helen Broadwell, in De Koven's "Japanese Lullaby" and Claassen's "The Wind That Blows the Barley." Georgia Haffner, in selections of Hayon Wood, Cowen and Vannah. Amy Swanson in the "Stolen Pearl" of Forster and the "Guando a te lieta" from "Faust."

One of the most promising voices is the one of Mrs. Marguerite Sigond, who showed in the "Habanera" of "Carmen" and the "Chanson de Marinette" strong indications of a dramatic soprano quality.

Mrs. Sigond has the strong and vibrant voice, of reach and sonority essentially desirable in operatic work, with plenty of vitality to withstand the irksome demands of that phase of singing.

Miss Helen Broadwell was again heard in several numbers by Sullivan, Lehmann and MacDermid. Miss Swanson in "Perfect Day," Miss Haffner in "Humming Bird and the Flower," selections from Foster and Coningsby Clark.

An attractive duo was sung by Mrs. Point-Reed and Mrs. Sigond, who gave also as a soloist, "Mon Coeur s'ouvre a ta voix," from "Samson et Dalila."

Prof. Campbell, notwithstanding a painful accident, which incapacitated one of his fingers, accompanied the programme with much credit to himself besides negotiating in acceptable manner Rachmaninoff's "Prelude" and Ascher's "Alice." Miss Angeloty, besides playing the 'cello obligato of "Bright Star" for Mrs. Point-Reed, gave several selections as soloist, as did Miss Hilda Meade on the piano.

Reily Recital.

At the Southern California Music Company Recital Hall, Mrs. Edith Jamison Lowe presented last evening Ralph G. Reily, baritone, in song recital.

Before a large audience, the young baritone sang a very ambitious programme composed of selections from Rossini, Rachmaninoff, Grieg, Schumann, Tosti, Homer, Flotow and others.

Mr. Reily showed a well-trained voice, not quite equal to the Homer and Leoncavallo selections, an agreeable tonality, but a certain lack of vigor and color, which rendered his long programme somewhat monotonous.

He was ably accompanied by Will Garroway, at the piano.

ZEROLENE
the Standard Oil for Motor Cars

THE BEST MOTOR OIL *the Standard Oil Company* CAN MAKE

IT KEEPS THE MOTOR COOL

SALT LAKE ROUTE

Round Trips
Greatly Reduced to
Eastern Cities

ON VARIOUS DATES TO—

BOSTON	$110.80
CHICAGO	$72.50
DENVER	$55.00
KANSAS CITY	$60.00
NEW YORK	$108.50
OMAHA	$60.00
QUEBEC	$116.50
ST. LOUIS	$70.00
ST. PAUL	$75.70
SALT LAKE CITY	$40.00

And many other points. Good three months for return (not later than Oct. 31.) and via another route if desired. Full particulars at office of

Salt Lake Route

Los Angeles Office, 601 South Spring St.
And First Street Station.

A-B New Idea Features
Outweigh all others

We have the finest exhibit of Gas Ranges in this country. You are all invited to come and see. We are distributing agents in Southern California for the A. B.

When you think of gas ranges think of the A. B., there is none so good, prices within reach of all. $13.50 up.

The "Other's" Idea

Note the flames streaming up the sides of kettle, an enormous waste of gas, also ruining kettle.

The "A. B." Idea

No floating of flames here, no ruining of kettles. This effects a great saving of gas and labor. It is clean and sanitary.

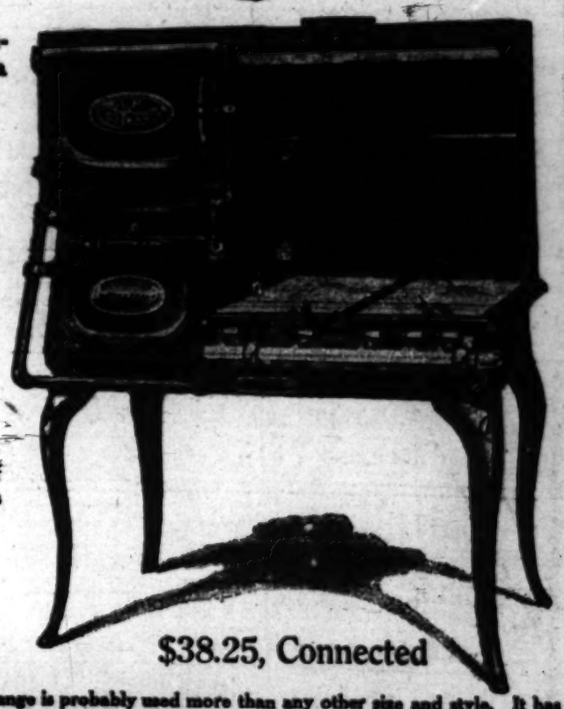

$38.25, Connected

This Cabinet Range is probably used more than any other size and style. It has a canopy and shelf, 4 large burners and a simmer, large non-rustable oven with glass door and large broiler, porcelain clean out tray.

Mackie-Foley Co.
723-725 So. Hill St.

Business: Money, Stocks and Bonds—Trade—The Citrus Market

FINANCIAL.

OFFICE OF THE TIMES.
Los Angeles, July 21, 1914.

Bank clearings yesterday were $3,421,210.58, a decrease of $202,779.02, as compared with the same day in 1913, and an increase of $836,150.58, compared with the same day in 1912:

1914.	1913.	1912.
Banker ..$3,421,210.58	$3,623,989.27	$2,585,060.00

New York Money Market.

[BY A. P. NIGHT WIRE.]

NEW YORK, July 20.—Call money, 2@2½; ruling rate, 2½; closing bid, 2; offered at 2½; time loans, easier; sixty days, 3@3½; ninety days, 3@3½; six months, 4.

Drafts and Silver.

[BY A. P. NIGHT WIRE.]

SAN FRANCISCO, July 20.—Silver bars, 54 1-8; Mexican dollars, nominal; drafts, sight, 3; telegraph, 4.

Stocks and Bonds.

FOREIGN RUMORS AFFECT STOCKS.

EXTENSION ABROAD INDICATED BY CABLES.

Added to This the Confusion Regarding the Interstate Commerce Commission's Decision on the Eastern Rate Case Causes Market to Sag.

[BY A. P. NIGHT WIRE.]

NEW YORK, July 20.—Confusing reports regarding the eastern freight rate situation and a budget of unfavorable foreign news showed contributed toward today's disquieting stock market. Conditions abroad indicated increased tension at all prominent continental points, particularly Berlin and Vienna. London's final prices for American were substantially lower. In addition to the 15,000 shares sold here for London account, 5000 shares also were reported. Baltimore & Ohio common and preferred descended to new low levels. Heavy offerings of both issues for future delivery attended the persistency of the foreign liquidation in these shares. Rock Island and Wheeling & Lake Erie's broke new low records, and sufficient selling was under other prices and St. Paul fell a point on the poor crop developments from its territory, with similar heaviness in Canadian Pacific. Union Pacific, minus its extra dividend, was one of the few strong stocks, but fell back at the close. Bonds were but slightly affected by the sagging tendency in stocks. Total sales, par value, $1,357,000. United States bonds unchanged on call.

NEW YORK LETTER.

[Furnished by Logan & Bryan, Members New York and Boston Stock Exchanges, Bradbury building, Los Angeles.]

NEW YORK, July 20.—The Evening Post in its financial review today says: "For the first time in many of the days on the stock exchange, there were at least two distinct causes—one the assertion, denial, argument and further postponement in the long delayed rate decision, the other, a rather disturbed condition in the foreign markets. It is out of the question to say definitely which of the two was the more influential in the day's market. It is safe, however, to suppose that the particulars published yesterday, as the authentic version of the carrying decision are what has been for a month conjectured on general principles and probably nothing more.

Wall street's present attitude may be summed up as based on the conviction that the decision will come when it will come, that it will be what it will be, but that until it comes everyone will keep on saying that it is useless to do anything in advance.

"Continental stock exchanges were unsettled. The reason was not clear and as usual under such circumstances a variety of conflicting explanations was cabled over. In the further 5-8 point drop of Union Pacific there was no mystery; it merely continued the arbitrating process between the more remunerative new government bonds and outstanding issues, relatively less remunerative at their present price. British scouts were distinctly strong in the face of signs of weakness elsewhere, but that was doubtless because of the new turn toward in the Ulster matter. Europe sold fairly freely here at the opening, and there were some irregular declines in the midday trading but except for minor stocks the day's movement as a whole was unimportant.

"The statement of the country's foreign trade in June showed the month's imports and exports practically balanced, as against an import excess of $1,987,000 in May and one of $10,271,000 in April. Thus the abnormal character of last spring's international balance is being rapidly corrected. July returns will presumably show a restored and considerable export excess. Exports in the past three weeks alone, have increased 4,500,000 bushels over 1913. There were increased offerings of money on call and time and rates in some instances were a trifle lower. Relatively little new was done, however, as borrowers did not make large demands, owing to the limited inquiry from stock market sources. The market also had more or less foreign money to absorb and it was evident that some of the international banking houses were willing to make further sterling loans in the lines followed last week.

"Investment buying of municipal bonds was the feature of the bond market. As a consequence of the broad buying of these securities, various cities and towns are financing their requirements upon the most favorable terms that have been offered such borrowers for several years. It has been comparatively easy, therefore, for cities that sold short term loans last year to refund the obligations upon a more permanent basis."

Chicago Stock Market.

[Furnished by Logan & Bryan, Members New York and Boston Stock Exchanges, Bradbury building, Los Angeles.]

CHICAGO, July 20.—Following are sales and high, low and closing quotations:

Shares.	Stocks.	High.	Low.	Close—Bid.	Close—Asked.
.....	Am. Can pfd.	.....	.....	89¼	91
.....	Am. Tel.	.....	.....	127	128
25	Booth Fish. com.	44½	44½	38	39
85	Booth Fish. pfd.	87½	87½	82½	85
.....	Chicago City Rys.	.....	.....	12½	17½
10	*Chicago City Rys. 1st	.....	.....	80	85
.....	Do. 2nd	50	50	50	60
275	Do. 3rd	54½	54	54	54½
.....	Do. 4th	.....	.....	54	54½
40	Do. 5th	54½	54½	54½	54½
.....	Chi. Ry. pfd.	.....	.....	87	91
.....	Chicago Pneumatic Tool	.....	.....	77	78
.....	Chicago Telephone	.....	.....	125	130
.....	Chicago Railways "A"	.....	.....	65½	66½
.....	Chicago Railways "B"	.....	.....	64½	65½
.....	Chicago Railways "C"	.....	.....	64½	65½

*Ex-dividend, 5 per cent.

NEW YORK STOCKS.

[Furnished by Logan & Bryan, Members New York and Boston Stock Exchanges, Bradbury Bldg., Los Angeles.]

NEW YORK, July 20.—Following were the closing prices, sales and high and low quotations today:

Sales.		High.	Low.	Close—Bid.	Close—Asked.
.....	Alaska	.....	.....	27½	28
$100	Atlantic C. L.	116	116	115	118
.....	Allis Chalmers	.....	.....	9½	10½
.....	Allis Chal. pfd.	.....	.....	41	45½
4,600	Amalg. Copper	66¼	65¾	66	66¼
.....	Am. Agr. Chem.	.....	.....	58	60
.....	Am. Agr. C. pfd.	.....	.....	103	105
1,600	Am. Car & Fdy.	51¾	51½	51½	51¾
.....	Am. C. & F. pfd.	.....	.....	115½	119½
500	Am. Can Co.	25¾	25¾	25¾	26¼
100	Am. Can Co. pfd.	90	90	90	91
.....	Am. Beet Sugar	.....	.....	33	34½
.....	Am. B. Sugar pfd.	.....	.....	87	90
200	Am. Cotton Oil	35½	35½	35½	36
.....	Am. Cot. Oil pfd.	.....	.....	90	92½
500	Am. Ice Securities	28	27½	27½	28
.....	Am. Express	.....	.....	165	166½
100	Am. Hide & L.	5	5	5	5¼
100	Am. H. & L. pfd.	20	19½	20	21
100	Am. Linseed	9¾	9¾	9¾	9¾
.....	Am. Linseed pfd.	.....	.....	37	40
200	Am. Locomotive	35½	35½	35½	36
.....	Am. Locomotive pfd.	.....	.....	102	103
.....	Am. Steel Fdy.	.....	.....	32	33
500	Am. S. & R. Co.	66¾	66¾	66½	68
.....	Am. S. & R. pfd.	.....	.....	105	106
.....	Am. Sugar	.....	.....	104¼	104½
.....	Am. Sugar pfd.	.....	.....	112	113
.....	Am. Smelt.	.....	.....	64½	65
.....	Am. Smelt. pfd.	.....	.....	106	107
800	Am. Tel. & Tel.	119½	119	118½	119½
.....	Am. Tob. pfd.	.....	.....	103½	104½
.....	Am. Woolen	.....	.....	17	18
.....	Am. Woolen pfd.	.....	.....	87	88
200	Anaconda	31	30¾	30¾	31
500	A., T. & S. F.	97½	96¾	97¼	97¾
100	A., T. & S. F. pfd.	100	100	100	100½
16,000	Balt. & Ohio	82½	81¾	82	82¼
2,700	B. & O. pfd.	86¾	86	86¼	86½
800	Bethlehem Steel	35¾	35¾	35¾	36¾
.....	Beth. Steel pfd.	.....	.....	80	85
100	Brooklyn R. T.	93¾	93¾	93¾	93¾
200	Cal. Petrol. Co.	17¾	17¾	17¾	18
200	Cal. Petrol. pfd.	92¾	92¾	92¾	93
7,100	Canadian Pacific	180½	179½	179½	180
6,500	China	30¾	29¾	30¼	30½
2,100	C. & O.	65¾	65¾	65¾	65¾
100	Central Leather	35	35	35	35½
.....	Central Leather pfd.	.....	.....	102	103
.....	Central R. R.	.....	.....	124	125
.....	Chicago & Alton	.....	.....	20	25
.....	C. & A. pfd.	.....	.....	60	70
.....	C. & G. W.	.....	.....	11	13½
.....	C. & G. W. pfd.	.....	.....	33	35
800	C. & G. W. 2nd pfd.	35	35	34½	35½
.....	C. & N. W.	.....	.....	107	107½
.....	C. & N. W. pfd.	.....	.....	137	138
1,600	C. M. & St. P.	94¼	94¼	93¾	94
100	Do. pfd.	128¾	128¾	128	129
.....	C. C. C. & St. L.	.....	.....	80	85
.....	Do. pfd.	.....	.....	90	95
.....	Colo. Fuel & Iron	.....	.....	30	31
.....	Colo. & So.	.....	.....	23	24
.....	Colo. & So. 1st pfd.	.....	.....	80	85
.....	Colo. & So. 2nd pfd.	.....	.....	60	65
.....	Consolidated Gas	.....	.....	135½	136
.....	Corn Products	.....	.....	8¾	8¾
100	Do. pfd.	82¾	82¾	82½	83
1,400	Del. & Hudson	146¾	146¼	146¼	146¾
100	Del., L. & Western	.....	.....	494	500
.....	D. L. & W.	.....	.....	494	500
.....	D. & R. G.	.....	.....	14	14½
.....	D. & R. G. pfd.	9¾	9¾	9¾	10
.....	Distilling Sec.	.....	.....	12¾	13
.....	D. S. & A.	.....	.....	4	5
.....	D. S. & A. pfd.	.....	.....	15	20
1,600	Erie	15¾	15¾	15¾	15¾
1,200	Erie 1st pfd.	25¾	25¾	25¾	25¾
.....	Erie 2nd pfd.	.....	.....	20	21
100	Gen. Electric	146¾	147¼	147	148
.....	Gen. Motors	22¾	22¾	22¾	23
100	Gen. Motors pfd.	92¾	92¾	92	93
800	Gaddard. Saw.	24	24	23½	24
.....	Do. pfd.	.....	.....	98	100
.....	Nat'l Biscuit	.....	.....	120	122
.....	Nat'l Biscuit pfd.	.....	.....	128	129
.....	Nat'l Carbon com.	117½	117½	117	118
.....	Nat'l Carbon pfd.	.....	.....	120	122
25	Nevada Con.	13¾	13¾	13¾	13¾
.....	Nevada Con. pfd.	.....	.....	90	95
.....	Nat'l Lead	.....	.....	57	58
.....	Nat'l Lead pfd.	.....	.....	103	104
.....	Nevada Con.	13¾	13¾	13¾	13¾
3,000	N. Y. Air Brake	55¾	54½	55	56
.....	N. Y. Central	94½	94½	94½	95
.....	N. Y. C. & H. R.	.....	.....	97	98
.....	Do. 1st pfd.	.....	.....	103	104
.....	Do. 2nd pfd.	.....	.....	83	84
4,400	N. Y., O. & W.	55	55½	55	55½
200	N. Y., Out. & W.	29	27	29	29¼
.....	Norfolk & W.	.....	.....	104	105
.....	Do. pfd.	.....	.....	87	88
.....	North American	.....	.....	72½	73
1,800	Northern Pacific	109	108¼	108¼	108¾
.....	Omaha	.....	.....	138	142
.....	Omaha pfd.	.....	.....	137	142
.....	Pacific Mail	.....	.....	27	28
.....	Pac. Tel.	.....	.....	29	30
.....	Pac. Tel. pfd.	.....	.....	74½	75
2,500	Penn. R. R. Co.	110½	109¾	110	110¼
200	People's Gas	120	119¾	119½	120
.....	Pitts. Coal	.....	.....	25	30
.....	Pitts. Coal pfd.	.....	.....	75	80
.....	Pressed Steel Car	.....	.....	42½	43
.....	Pressed Steel Car pfd.	.....	.....	102½	105
.....	Pullman Co.	.....	.....	165	170
.....	Ry. Steel Springs	.....	.....	26	26½
.....	Ry. Steel Springs pfd.	.....	.....	87	90
19,500	Reading	169¾	168¾	169¼	169½
200	Reading 1st pfd.	.....	.....	88	90
100	Reading 2nd pfd.	84½	84½	84½	85
100	Republic I. & S.	21¾	21¾	21	21½
100	Republic I. & S. pfd.	84½	84½	84	84½
500	Rock Island	.....	.....	7	7½
.....	Rock Island pfd.	.....	.....	19	20
.....	Sloss-Sheffield	.....	.....	50	55
.....	Sloss-Sheffield pfd.	.....	.....	100	102
100	Southern Pacific	98	98	97½	98
.....	Southern Ry.	.....	.....	23	24
.....	Southern Ry. pfd.	.....	.....	80	85
.....	Standard Oil	.....	.....	500	510
.....	Tenn. Copper	.....	.....	35	40
.....	Texas Co.	.....	.....	135	140
.....	Texas Pacific	.....	.....	13	14
.....	Third Ave. Ry.	.....	.....	40	45
.....	Tenn. Copper	.....	.....	34½	35
4,500	Union Pacific	138¾	137¾	137¾	138
.....	Union Pacific pfd.	.....	.....	85	86
.....	U. S. Rubber	.....	.....	53	54
.....	U. S. Rubber 1st pfd.	.....	.....	107	108
.....	U. S. Rubber 2nd pfd.	.....	.....	101	102
.....	U. S. Realty	.....	.....	58	60
.....	U. S. Steel	.....	.....	61	61½
.....	U. S. Steel pfd.	.....	.....	118	118½
.....	Utah Copper	.....	.....	45	46
.....	Va. Car. Chem.	.....	.....	30	32
.....	Va. Car. C. pfd.	.....	.....	100	102
.....	Va. Coal & Coke	.....	.....	30	35
.....	Wabash	.....	.....	2	2½
.....	Wabash pfd.	.....	.....	5	6
.....	Wells-Fargo Ex.	.....	.....	91	95
.....	Western Union	86½	86½	86	86½
.....	Westinghouse	78¾	77¾	78¼	78¾
.....	Do. 1st pfd.	.....	.....	122	123
.....	Western Md.	.....	.....	15	16
.....	Western Md. pfd.	.....	.....	30	37½
500	W. & L. E.	3¼	3	3	3½
900	Do. 1st pfd.	14½	13½	12	14
200	Do. 2nd pfd.	4¾	4¾	3	3½
100	Wisconsin Central	28½	28½	28	30
.....	Woolworth com.	.....	.....	87½	90
.....	Woolworth pfd.	.....	.....	114	115
300	Worthington pfd.	114	114	113½	114½
31,200	U. P. Warrants	30¾	30¼	30¼	30¾

Total sales—716,700 shares.

Money opened at 2¼ per cent; highest, 2¼ per cent; lowest, 2 per cent; last loan, 2 per cent; closed, 2¼@2¾ per cent.

BONDS.

	Bid.	Asked.
American Pat. 5s	93	95
Associated Oil Co. 5s	94	94½
Cal. Fac. Ry. 5s	.....	100
Corona City Water Co. 5s	.....	100
Corona Power & W. 5s	.....	90
Consumers Water Co. 5s	.....	100
Home Telephone Co. 5s	95	.....
Home Tel., 1st Reg. 5s	70½	.....
L. A. Gas 5s	102	102
L. A. Traction 5s	99	100½
L. A. Traction 5s	50	100½
Main. Trans. 5s	95	.....
Mt. Lowe Ry. 5s	75	.....
Pac. L. & P. 5s	90	90¾
Pac. L. & P. Gtd. 5s	90	90¾
Pasadena Home T. & T.	90	93¾
Prod. Trans.	92½	93
San Diego Home Tel. 5s	.....	90
San D. R. T. & L. 1st Mtg.	82½	87½
S. Monica R. T. & T. 5s	.....	84
S. Monica Bay R. T. & T. 5s	.....	84
West. Central Gas 6s	.....	90
Traders Oil	.....	92
Union Oil Co. 5s	93	93
Yuba Trans. 5s	90	90
C. L. D. T. & T. 5s	93	.....
Visalia Water 5s	.....	101
Whittier H. T. 6s	50	80

MINING STOCKS.

	Bid.	Asked.
Cal. Hills	.01½	.....
Cons. Mines	.03	.03½
Johnnie M. & M.	*5.00	.....

*—Per 1000 shares.

SALES.

Morning session: 10 Amalgamated at 81.25; 2000 Nat. Pac. at 3½; 10 Union at 69.00; 10 do. at 68.75; 10 do. at 68.50; 1000 Cal. Hills at 1½; 4000 do. at 2.

Afternoon session: 2000 Cal. Hills at 2; $11,500 Tonesal Water 6s (off-board, reported) at 100.

LOS ANGELES STOCK EXCHANGE.

Union Oil Shows Easier Tone. California Hills Stronger—Market Is Very Dull.

The list was somewhat irregular, with most of the principal issues slightly easier yesterday on the stock exchange. There was no significance to the movement, as the market was one of the dullest this year, with but a single on-board transaction, except in 2000 California Hills mining stock, recorded during the afternoon session. In the morning Union opened at $69, and dropped ¼ point on one or two sales. Amalgamated lacked 5cmsens. Ten shares sold at $81.25. California Hills was stronger, up to 2 cents. National Pacific was unchanged to 3¼ cents. Although not traded in, Associated showed a slightly improved tone. Some Tonesal Water 6ixs were reported sold off board at par.

LOCAL CLOSING.

STOCK QUOTATIONS.

[As posted at the Los Angeles Stock Exchange, I. W. Hellman building.]

OIL STOCKS.

	Bid.	Asked.
Amalgamated	$ 81.00	$ 81.50
Associated	34.87½	35.25
Cal. Midway	.02¼	.....
Central	.....	.10
Columbia	.....	.75
Continental	.....	.10
Ebell	.31	.....
Euclid	.....	.15
Fullerton	.....	3.25
Globe	.....	.03¾
Jade	.....	.07
Maricopa Queen	.....	.15
Maricopa Northern	.04¼	.....
Mascot	.40	.55
Mex. Pet. pfd.	.....	85.00
Mex. Pet. com.	.....	70.00
Midway Northern	.....	.15¾
National Pacific	.03¾	.04
New Penn	.22	.23
Rice	.....	.03¾
Rice Ranch	1.60	1.65
Traders	.....	24.75
Union	.....	69.00
Union Pete.	67.00	.....
United Pet.	67.50	68.50
United	22¾	23¼
West Coast	101.00	107.00
Western Union	75.00	.....

BANK STOCKS.

	Bid.	Asked.
Cal. Savings Bank	$145.00	$160.00
Citizens' National	260.00	.....
Commercial National	260.00	.....
Farmers' & Merchants' Nat.	425.00	450.00
First National	550.00	600.00
German-American Savings	265.00	275.00
Home Savings	145.00	160.00
L. A. Pacific Investment	120.00	.....
Merchants' National	260.00	265.00
National Bank of Cal.	215.00	230.00
Security Trust & Savings	.....	260.00

INDUSTRIAL AND PUBLIC UTILITIES.

	Bid.	Asked.
Com. Realty	$ 90.00	$ 95.00
Consolidated Steamship	20.00	.....
Hawaiian Com. & Sugar	98.50	.....
Home Tel. pfd.	94.00	96.00
Home Tel. com.	1.00	2.00
Los Angeles Gas	1.00	1.50
L. A. Athletic Club	.....	110.00
L. A. Brewing	95.00	.....
L. A. Investment	.....	.70
Pacific Electric	11.75	.....
Occidental Life Insurance	110.00	140.00
Pacific Mut. Life Ins. Co.	225.00	.....
Prod. Trans.	76.00	77.50
San Diego R. T. & T. pfd.	1.00	2.00
S. Monica Bay R. T. & T. pfd.	1.00	2.00
S. Cal. Edison pfd.	90.00	90.50
Pac. Dyna.	1.00	1.01
U. A. L. D. T. & T.	9.50	10.50

BONDS.

(With Accrued Interest.)

	Bid.	Asked.
American Pat. 5s	93	95
Associated Oil Co. 5s	94	94½
Cal. Fac. Ry. 5s	.....	100
Corona City Water Co. 5s	.....	100
Corona Power & W. 5s	.....	90
Consumers Water Co. 5s	.....	100
Home Telephone Co. 5s	95	.....
Home Tel., 1st Reg. 5s	70½	.....
L. A. Gas 5s	102	102
L. A. Traction 5s	99	100½
L. A. Traction 5s	50	100½
Main. Trans. 5s	95	.....
Mt. Lowe Ry. 5s	75	.....
Pac. L. & P. 5s	90	90¾
Pac. L. & P. Gtd. 5s	90	90¾
Pasadena Home T. & T.	90	93¾
Prod. Trans.	92½	93
San Diego Home Tel. 5s	.....	90
San D. R. T. & L. 1st Mtg.	82½	87½
S. Monica R. T. & T. 5s	.....	84
S. Monica Bay R. T. & T. 5s	.....	84
West. Central Gas 6s	.....	90
Traders Oil	.....	92
Union Oil Co. 5s	93	93
Yuba Trans. 5s	90	90
C. L. D. T. & T. 5s	93	.....
Visalia Water 5s	.....	101
Whittier H. T. 6s	50	80

MINING STOCKS.

	Bid.	Asked.
Cal. Hills	.01½	.....
Cons. Mines	.03	.03½
Johnnie M. & M.	*5.00	.....

*—Per 1000 shares.

SALES.

Morning session: 10 Amalgamated at 81.25; 2000 Nat. Pac. at 3½; 10 Union at 69.00; 10 do. at 68.75; 10 do. at 68.50; 1000 Cal. Hills at 1½; 4000 do. at 2.

Afternoon session: 2000 Cal. Hills at 2; $11,500 Tonesal Water 6s (off-board, reported) at 100.

SAN FRANCISCO EXCHANGE.

Five-Point Gains in Belmont and Extension—Other Tonopahs Are Stronger.

[Furnished by E. F. Hutton & Co., Members New York Stock Exchange, 118 West Fourth street, Los Angeles.]

SAN FRANCISCO, July 20.—In the Goldfield list today Booth lost 1 and Florence 2, and the rest were unchanged. Some strength was shown in the Tonopahs, Belmont and Extension gained 5 each, Rescue 3, Montana 2, and West End, North Star and Mizpah 1 each. In the Manhattan list White Cap lost 1. Among the Comstocks Consolidated Virginia gained 2, and Sierra Nevada 1. There were no changes in outlying-camp stocks.

Following are closing quotations:

Goldfield	Close—Bid.	Close—Ask.
Atlanta	14	15
Booth	3	5
Blue Bull	2	3
Comb. Fr.	4	5
Daisy	1	2
Dia. R. R.	.....	.....
Florence	24	26
Gold. Cen.	140	145
Jumbo Ex.	10	11
Lone Star	1	2
Mayer	10	11
Sweetheart	5	6
S. Pine	4	5
Vernal	2	3
Yellow Jk.	.....	8
Manhattan	.....	.....
District—		
Man. Con.	—	1
Man. Dom.	—	1
Mustang	—	1
W. Cap	9	10
Gen.	4	5
Kew.	—	1
Pioneer	—	1
Comstock	.....	.....
District—		
Con. Va.	14	15
Confidence	65	70
Hale & N.	6	7
Ophir	12	14
C. Nev.	3	4
Union	10	11
Tonopah	.....	.....
District—		
Belmont	.62¾	640
Cash Boy	5	6
J. Butler	100	2
Mexer	32	34
Mizpah	18	19
M. P. Ex.	3	4
Montana	57	.....
Mts. Ex.	23	24
McNamara	1	2
N. Star	23	24
Rescue E.	7	10
Tonopah Ex.	200	.....
Unatilla	—	1
W. End	65	66
Other	.....	.....
Districts—		
F. & Pmak.	24	25
Nev. Hills.	30	33
Rd. Mtn.	—	38

New York Curb Stocks.

[Furnished by E. F. Hutton & Co., Members New York Stock Exchange, 118 West Fourth street, Los Angeles.]

NEW YORK, July 20.—There was a better tone in Tonopah issues today, Consolidated Copper mines sold at a higher range. Oils were quiet, and ranged at slightly lower levels. Standard of New Jersey was stiffly active part of the session. There were no real features. The Boston market showed some fractionally higher prices at the opening. The market soon quieted down, except for New Haven and Boston and Maine, which were both weak and fairly active. Certain of the larger copper agencies have lowered their European quotations on electrolytic 1⅛ cents to 13 5-8 cents a pound, sales to be limited to small lots for prompt shipment. The total volume of transactions is small. In general the tone of the market is dull and heavy.

Following are closing quotations:

	Close—Bid.	Close—Ask.
Anglo	15¼	16
Beaver	22	24
Belmont	6¾	6¾
Braden Con.	7¾	7¾
Braden Ex.	180	190
British Col.	1¾	1¾
B. & N.	1¾	1¾
Can. Cop.	1¾	1¾
Chi. Sub.	1¾	1¾
Colonial	10	13
Con. Ariz.	7-16	1
Copper M.	1¾	1¾
Davis Daly	⅞	1
Dolores	2	4
El Rayo	1	2
Elv Con.	4	5
El Paso	1¾	1¾
Emerson	15	25
Do. pfd.	65	75
First Nat.	⅞	1
Fraction	2	3
Florence	32	37
Giroux	⅛	⅜
Gild. Daly.	3	5
Gild. Bel.	1	3
Gild. Con.	1 7-16	1½
Greene Can.	21¾	32½
Hallenger	18½	18¾
Halifax	⅛	⅜
Iron Blos.	1¾	1¾
C. Rub.	⅞	1
J. Butler	90	105
Jumbo Ex.	17	19
Kerr Lake	5¾	6
Keystone	1¾	1¾
La Rose	⅝	1¼
La V. Coal	170	180
Man. Shirt.	40	55
Do. pfd.	98	105
Man. Trans.	⅜	⅝
Stewart	1 1-16	1 5-16
Marconi	2¾	3
Mason Val.	3	5
Mays Oil	17	19
McK. Dar.	82	85
Mines of A.	3	3¼
Mont. Ton.	50	80
Mit. Ex.	23	25
Mont. Shos.	1	3
Ner. Hills.	30	32
Nipissing	5¼	5¾
N. Star	22	25
Ohio Cop.	.....	.....
Pac. Gas &	.....	.....
E. con.	39¾	40
Do. pfd.	78	80
P. Dodge	210	.....
Ton. Ton.	16	22
Sou. Cin.	2	3
S. W. Miami	⅛	⅜
S. Utah	1¾	1¾
Swastika	1	2
Tob. Prod.	.....	.....
pfd.	83	86
Tonopah	6¾	6¾
Ton. Ex.	2¾	2¾
Tono. Mer.	31	34
Tribullion	1-16	⅛
Tuolumne	1	1¼
Un. Con.	1-16	3-16
Do. pfd.	—	4
U. S. Light	1	1¼
W. Pac. Sa.	40	41
W. Power	15	16
Do. pfd.	66	69½
W. End	62	66
Wetlaufer	6	8
Willys O.	89½	91
Do. pfd.	92	97
Yukon	2¾	2¾
Utah Sec.	16	16½
Do. notes	82½	83½
B. A. Tob.	21¾	22¼
Do. new	21¾	22¼
U. G. Store	99	99½

COMMERCIAL.

LOCAL PRODUCE MARKET.

Although green olives are not a market product in the strictest sense of the word, wholesale dealers are always glad to know of conditions of the crop, because of the heavy later handling of cured olives. This is the bumper year in the olive business, and the crop is going to be at least 90 per cent. of the total possible production, against a three-year average of 82 per cent. All along the Coast and through the Southern California district where the bulk of the olives shipped out of the State are produced, the report is favorable, and curing will start within a few weeks. A very heavy pack of ripe olives is expected.

Receipts of local eggs were only 280 cases, and because of this the market held firm here, while in the north the price dropped to 25½ cents, a decline of 2½ cents. Receipts of northern eggs continue heavy, and eastern shipments are practically all. Butter arrivals were 38,500 pounds. A slight decline in this commodity was also recorded in San Francisco, but here the market stayed steady. There was no great activity in cheese. Tillamooks are quoted, and prices are ruling low all through the cheese list. Receipts were 5000 pounds.

The potato market continued to show strength. The northern shipments are on the increase, and yesterday 2754 sacks were received. Onions are also firm, and yellow Danvers are selling as high as $2.60 a hundred. Sitverskins command as much as $2.85.

The first really large shipment of apples of the year was reported with the arrival of 2906 boxes, among them a few Bellefleurs, which have ripened ahead of the crop. Peach receipts were 2697, and there is still a great volume of the fruit arriving by wagon or auto truck. Pears to the number of 320 boxes came in. Cantaloupes were steady, and only 250 crates were reported from the outside territory.

Prices Current.

Following are jobbing quotations:

EGGS—Fresh ranch, case count, 28; candled, 30@31; Petaluma-Sierra Rose extras, 28½; northern, case-count, 25½. Prices to the trade or for candled stock are about 3 cents higher than these quotations.

BUTTER—Creamery extras, 26 per lb.; firsts, 23@23; country, 20; ladle, 19. Prices to the trade about 4 cents higher than these quotations.

CHEESE—California fresh, 12@14; eastern daisies, 18½@19; eastern twins, 18; longhorns, 18@18½; Oregon triplets, 17½@18; imp. Swiss, 20@25; domestic Swiss, block 20; wheel, 20; Limburger, 18@20; Edam, 7.00; sterra, 1.10@1.20; Canada, current receipts, 1.00@1.25; pimento, 1.60 lug; Tragedite, 1.10@1.25; pe

Industrial Progress: Shipping and Grain—Copper Market.

quite a force of men being employed in this work.

The factory expects to make a run this year of 100 days. The beet crop in Pomona and Chino Valley is in fine condition and indications are that the percentage of saccharine matter in the beets will be up to the standard. Most of last year's employees will return to the factory for the work this season.

PLANTING CORN.

[LOCAL CORRESPONDENCE.]

IMPERIAL, July 20.—Reports from various sections of the valley state that corn-planting is now the order of the day, and is in full swing. Indications from these sections point to an exceptionally large acreage of corn this season. This being the chief grain for feeding purposes in the valley, the statement that a larger acreage than usual is being planted means an expectation of a good cattle year, as very little corn is shipped out of the valley. The fact that alfalfa is not bringing a satisfactory price this season has brought about the tendency on the part of the ranchers to plant a larger acreage to corn and plow up some of the land that is now planted to alfalfa. This condition will likely continue until there is better market for hay.

APRICOTS AT AN END.

[LOCAL CORRESPONDENCE.]

FILLMORE, July 20.—The end of the week marked practically the close of the apricot season in this vicinity. The crop has turned out much heavier than expected earlier, and is of uniformly fine quality. Among the yields reported are sixty-five tons of dried fruit from thirty-five acres handled by Herman Zander, eighteen tons from the David Thompson orchards consisting of seven acres of old trees and ten acres of trees just coming into bearing, and forty-five tons from Archie Stuart's eighteen acres. John Lawton, the big Sespe apricot man, had 225 persons on his pay roll during the pitting season, and will have a large crop. The percentage of loss on this year's crop is negligible, and it is of fine color.

IMPERIAL TREES.

[LOCAL CORRESPONDENCE.]

EL CENTRO, July 20.—The question of planting trees in the Imperial Valley is coming to the front just now. Not only is this question being carefully considered in the cities and towns, but it is also beginning to attract the attention of those in the rural districts and those who have the development of these sections in charge. The present indications are that within the next few months thousands of trees will be planted along the public highways, especially along those most traveled.

PITTING FINISHED.

[LOCAL CORRESPONDENCE.]

MOORPARK, July 20.—Apricot pitting at most of the orchards in this section was finished last week. Early in the season some delay was occasioned by fruit sticking to the pits, but later the work went forward briskly. Some of the last fruit handled was smaller than usual, but the yield throughout the orchards generally is heavy, fully up to the usual average here. Some damage was caused to fruit drying in the open by the rain, but most growers managed to get the trays under cover.

QUALITY WALNUTS.

[LOCAL CORRESPONDENCE.]

SATICOY, July 20.—The quality of the walnuts in this section promises to be better than usual. The setting generally is only fair in quantity, although a few orchards, where the crop was light last year, show a good setting. The sunburn of last year has materially interfered with this year's crop, and beside this the blight has recently developed to a considerable extent. The aphis has not shown up so far at all.

LARGE YIELD.

[LOCAL CORRESPONDENCE.]

NORDHOFF, July 20.—The apricot harvest is closed here, and the growers report an unusually large yield.

"OH! WE ARE DYING OF HYDROPHOBIA."

FEAR-CRAZED FATHER AND SON BITTEN BY DOG CREATE NEAR-PANIC.

Displaying the physiological symptoms of hydrophobia, Joe Christofana and his 14-year-old son, Ralph, of Culver Station, created a mild panic in the Receiving Hospital last night when they dashed into the operating room and announced that they were dying from the dread disease.

The elder Christofana was especially wild in his actions and tried to eat his hat when Dr. Roome inquired as to the cause of his apparently abnormal condition.

The boy also danced a new expression of the tango and drove his arms through the air as if possessed of evil spirits.

As soon as father and son were calmed down, Christofana said that both had been bitten by a pet white Spitz dog which acted strangely during the afternoon. As soon as the dog's condition was discovered the father telephoned to the Sheriff's office and Deputies Modle and Sweezy went to Culver Station and tried to kill the animal.

While the men were trying to coax the dog into the street where it could be shot without danger, the animal fastened its teeth in the elder Christofana's left foot and the boy's right hand. The Spitz was soon put out of misery and the injured victims were taken to the Receiving Hospital for treatment. Then followed the display of symptoms born seemingly from fright, as the surgeons assured the patients that under no circumstances could any manifestation appear in less than four or five days.

After having their wounds cauterized and dressed, the patients left, but returned later in the night with the information that they were really dying of hydrophobia and that no cure was possible. Again they were assured that their sufferings were purely imaginary and were sent home to await the real result of the bites.

The body of the dog was turned over to the health department and will be examined to ascertain if rabies was present at the time of the accident.

Lumber Is Cheaper

than it has been for several years, consequently this is a good time to build. The "Builders and Contractors" columns of The Times "Liner" section put you in touch with trustworthy and reliable contractors.

FREE LANCE AT THE CHAUTAUQUA.

HEBREW MAIDENS AMUSE THE CROWD BY THEIR CRITICISM OF A SPEAKER.

The Jewish Chautauqua, which is in session in Temple B'nai B'rith was presided over by Mrs. John Kahn yesterday afternoon, the session being devoted to discussions bearing upon the religious education of Jewish children.

A large audience took a keen interest in the proceedings. A class of girls and boys occupied the platform, and model lessons were taught by Henry S. Cahn.

Among those who took up the discussion, following this demonstration of teaching, were Miss Grace Hecht and Miss Leona Farber, both daughters of rabbis. Miss Hecht created much amusement by declaring that Cahn "shot over the heads" of the children, and merely gave results of his teaching instead of elucidating his method. Miss Farber delivered a thoughtful address on the subject of the proper preparation of the teacher, and she, too, gave Mr. Cahn a jab. The audience greatly enjoyed the incident.

Henry H. Hart of San Francisco read an exhaustive paper on "The Needs of the Religious School," and Mrs. Herman Levi on "The Sabbath-school from the Mother's Point of View."

The subject of Rabbi R. Farber, who closed the programme of the afternoon, was "The Heder and the Modern Religious School."

At last night's session Louis M. Cole presided. Mrs. George Goldsmith delivered an address on "The Poetry of the Bible," following which addresses were delivered as follows: "Reform, Zionism and Orthodoxy in Their Relation to the Jew and Judaism," Rabbi Isidore Myers; "Jewish Characteristics," A. W. Voorsanger; "The Contribution of the Jew to Medicine," Dr. Henry M. Linney.

The two final sessions of the chautauqua will be held this afternoon and tonight.

ARREST ACCUSERS AFTER TESTIMONY.

DIVERGENT CHARGES GROW OUT OF CLASH OF CHAUFFEUR AND REALTY MAN.

While Charles Burton, a real estate man, was testifying at the preliminary examination of Charles Craddick, charged with highway robbery, yesterday before Justice Summerfield, he was arrested on a charge of assault with a deadly weapon. He was released on $2000 bail. Justice Summerfield released Craddick on his own recognizance after hearing his story. Claude del Valle, a brother-in-law of Burton, was also taken into custody and held in $1000 bail to appear as a witness in the Burton case.

Burton had testified before his arrest that Craddick, who formerly worked for him at his ranch at Hawthorne, had held him up and attempted to rob him on the evening of July 16. Craddick said Burton beat him about the face and head after charging him with being unduly familiar with his wife. Craddick was chauffeur for Burton for several months. Burton and Del Valle repudiated Craddick's story, but Deputy District Attorney Hogan said he believed Craddick, and Justice Summerfield intimated that Burton's account of the alleged robbery might have been colored.

"He's trying to railroad me to the pen," said Craddick.

SHIPPING.

HARBOR OF LOS ANGELES.

ARRIVED—MONDAY, JULY 20.

Steamer Queen, Capt. Reilly, from San Diego.
Steamer Roanoke, Capt. Graham, from Portland, via San Francisco.
Steamer Alcatraz, Capt. Krause, from Greenwood.
Steamer Tiverton, Capt. Green, from San Francisco.
Steamer Daisy Gadsby, Capt. Smith, from Redondo Beach.

SAILED—MONDAY, JULY 20.

Steamer Queen, Capt. Reilly, for Puget Sound, via San Francisco.
Steamer Roanoke, Capt. Graham, for San Diego.
Steamer Argyll, Capt. Curtis, for San Diego.
Steamer Yosemite, Capt. Lundquist, for Portland, via Redondo Beach.
Steamer Portland, Capt. Ross, for Portland, via San Francisco.

PASSENGER SCHEDULE.

All passenger steamers call at San Francisco to and from ports farther south.

TO ARRIVE.

Date.	From—Name of vessel.	Steamship line.
July 21	Portland, Multnomah	West Coast
July 21	Portland, Celilo	West Coast
July 21	Gray's Harbor, Columbia	West Coast
July 21	San Diego, Roanoke	North Pacific
July 21	San Francisco, Yale	Pacific Navigation
July 21	Puget Sound, Governor	Pacific Coast
July 21	Portland, Rose City	S. P. & Portland
July 22	San Diego, Governor	Pacific Coast
July 22	San Francisco, Harvard	Pacific Navigation
July 22	San Francisco, Arcelina	Independent
July 23	San Diego, Harvard	Pacific Navigation
July 24	San Francisco, Santa Clara	North Pacific
July 25	Puget Sound, Congress	Pacific Coast
July 25	San Francisco, Yale	Pacific Navigation
July 26	San Diego, Yale	Pacific Navigation
July 26	Portland, Bear	S. P. & Portland
July 26	San Francisco, Harvard	Pacific Navigation
July 27	Portland, Yucatan	North Pacific
July 27	San Diego, Congress	Pacific Coast

TO SAIL.

Date.	For—Name of vessel.	Steamship line.
July 21	Gray's Harbor, Norwood	West Coast
July 21	San Francisco, Harvard	Pacific Navigation
July 21	Portland, Roanoke	North Pacific
July 22	San Diego, Governor	Pacific Coast
July 22	Portland, Rose City	S. P. & Portland
July 23	San Francisco, Yale	Pacific Navigation
July 23	San Diego, Harvard	Pacific Navigation
July 24	Puget Sound, Governor	Pacific Coast
July 24	San Francisco, Arcelina	Independent
July 24	San Francisco, Harvard	Pacific Navigation
July 24	San Francisco, Santa Clara	North Pacific
July 25	San Diego, Yale	Pacific Navigation
July 25	San Francisco, Yale	Pacific Navigation
July 26	San Diego, Queen	Pacific Coast
July 27	Puget Sound, Congress	Pacific Coast
July 27	Portland, Bear	S. P. & Portland
July 27	San Diego, Yucatan	North Pacific

IN PORT.

Steamer George W. Fenwick, Hammond Lumber Co.
Steamer General Bulkhard, Hammond Lumber Co.
Steamer San Pedro, Pacific slip.
Steamer Norwood, Creyent's wharf.
Steamer Alcatraz, Globe Milling Co.
Steamer Lakme, Pacific slip.
Steamer Tiverton, Pacific slip.
Steamer Alcatraz, Hammond Lumber Co.
Steamer Daisy Gadsby, S. P. slip.

COASTWISE CARGO CARRIERS.

Schooner Irene, Portland, sailed July 16.
Schooner Louise, Umpqua, loading.
Schooner King Cyrus, Portland, loading.
Schooner Olympic, Bellingham, sailed July 13.
Steamer Tellac, Puget Sound, loading.
Steamer Marshfield, Alison, loading.
Steamer San Jacinto, Eqiuimalt, sailed July 16.
Steamer Multnomah, Portland, sailed July 17.
Steamer Columbia, Gray's Harbor, sailed July 18.
Steamer Celilo, Portland, sailed July 14.
Steamer Governor, Puget Sound, sailed July 16.
Steamer Necanicum, Eureka, loading.
Steamer Gray's Harbor, Aberdeen, sailed July 18.
Steamer John A. Hooper, Gray's Harbor, sailed July 15.

TO AND FROM FOREIGN AND ATLANTIC PORTS.

American steamer Dakota, New York, sailed June 13.
Norwegian tank steamer Baldridge, Newcastle-on-Tyne, loading.
British steamer Cloughton, Buenos Ayres, sailed June 27.
French bark Admiral Courbet, Newcastle-on-Tyne, loading.
American steamer Iowan, New York, sailed June 3.
Norwegian steamer Christian Ross, Shanghai, sailed June 28.
German steamer Stark, Hamburg, sailed June 19.
British steamer Crown of Seville, Antwerp, sailed June 20.
American steamer Mills, New York, loading.
British steamer Grietzan, Antwerp, loading.
Danish steamer Natal, Antwerp, sailed July 8.
German steamer Alexandria, Hamburg, sailed April 28.
British steamer Frimley, Antwerp, sailed May 18.
British steamer Invertweis, Antwerp, sailed June 4.
British tank steamer Moss, Newcastle-on-Tyne, loading.
British tank steamer Colgate, Newcastle-on-Tyne, loading.
German steamer Serapis, Hamburg, sailed March 19.
British steamer Hazel Dollar, Shanghai, sailed June 24.
American steamer Santa Cruz, New York, sailed July 10.
British steamer Huntsman, Antwerp, loading.
Steamer Santa Cecilia, New York, sailed June 20.
German steamer Thimme, Hamburg, loading.
American steamer Washingtonian, New York, sailed July 11.
British steamer Historian, Antwerp, sailed July 9.
German steamer Clara Jebsen; Hongkong, loading.
British steamer Kingsmere, Antwerp, loading.
Steamer Oregonian, New York, sailed June 28.
American steamer Donaru, Baltos, loading.
American steamer Fieldale, Baltos, loading.
American steamer Nilsson, New York, loading.
American steamer Minnetrian, New York, loading.
American steamer Nebraskan, Baltos, loading.
Japanese steamer Azumasan Maru, Maliki, Japan, loading.
Danish steamer Cithay, Antwerp, loading.
Danish motor ship Malakka, Antwerp, loading.

HARBOR TIDE TABLE.

Tuesday,	July 21	2:50	5:10	1:42	8:05
		0.3	4.7	2.1	0.7
Wednesday,	" 22	3:21	5:49	2:21	8:43
		−0.3	4.7	2.3	0.9
Thursday,	" 23	3:50	10:21	3:00	9:23
		−1.0	4.6	2.1	0.9
Friday,	" 24	4:26	10:59	3:43	10:01
		−1.3	4.5	1.9	0.7
Saturday,	" 25	4:57	11:39	4:30	10:42
		−0.9	4.7	1.6	0.5
Sunday,	" 26	5:30	12:03	5:26	11:30
		−0.4	4.9	1.7	0.3

NOTE—In the above tabulation of tides the daily tides are given in the order of their occurrence, commencing with the early morning tide in the left-hand tidal column, and the succeeding tides as they occur in the order of time. There will usually be four tides in a day, the fourth tide occurring on the following morning.

FERRIES.

For East San Pedro: Launch leaves foot of Fifth street, San Pedro, every fifteen minutes, day and night.

For Terminal: Launch leaves foot of Fifth street, San Pedro, and foot of Canal street, Wilmington, every half hour from 6:15 to 11:45 p.m.

AVALON, SANTA CATALINA ISLAND.

Leave.		Arrive.
10:00 a.m.	Steamer Cabrillo.	2:00 p.m.
2:00 p.m.	Steamer Hermosa.	9:30 a.m.

HARBOR ITEMS.

United States Inspectors Ansell and Lahaven today suspended for four months the license of Capt. Victor Jensen, municipal port pilot, who last week was found guilty by local inspectors and unskilful in bumping the breakwater with the American-Hawaiian steamer Nevadan while entering the harbor channel, a 1 to 1 license. This leaves the city with but one pilot, the resignation of Capt. Johnson not having been accepted by the Harbor Commission.

The steamer Yosemite arrived here today from San Francisco with the baseball team of the steamer Vanguard, which was in collision with the steamer Santa Cruz off the Northern California Coast. The Vanguard landed at Eureka and was towed for San Pedro. The Santa Cruz was towed for Seattle. Both steamers will be repaired at San Francisco.

The steamer Governor arrived from San Diego today and proceeded to San Francisco and Puget Sound. The steamer Roanoke arrived from Portland and proceeded to San Francisco and San Diego. Last evening Capt. Graham, of the steamer Roanoke, was presented with a gold watch by the crew of the steamer. Capt. Graham is to be commander of the steamer Governor when it goes on the run to Alaska. Capt. Reilly, who has been in charge of the steamer Governor, will go on the steamer Queen, plying between San Francisco and Puget Sound. Capt. Reilly succeeds Capt. Roquefort, who is to be under command of Capt. Roquefort, now of the steamer Bear, and then return for the Northern Pacific, a later ship.

REDONDO BEACH.

ARRIVED—MONDAY, JULY 20.

Steamer Columbia, Capt. Allen, from Gray's Harbor.
Steamer Yosemite, Capt. Nelson, from San Pedro.

SAILED—MONDAY, JULY 20.

Steamer Columbia, Capt. Allen, for San Pedro.
Steamer Yosemite, Capt. Nelson, for San Francisco.
Steamer Daisy Gadsby, Capt. Smith, for San Pedro.

IN PORT.

Steamer San Pedro, Capt. Bendixsen, at wharf No. 1.
Steamer South Coast, Capt. Anderson, at wharf No. 2.

SAILING FOR THIS PORT.

Steamer Santa Barbara, Capt. Babbitt, from Columbia River.

PORT ITEMS.

The steamer Columbia, Capt. Allen, arrived at 7 o'clock this morning from Gray's Harbor with 300,000 feet of lumber for local dealers. She sailed this evening for San Pedro.

The steamer Yosemite, Capt. Nelson, arrived at 4 p.m. from San Pedro. After discharging her cargo she will load lumber, also departed at 6 o'clock for San Francisco.

The steamer Daisy Gadsby, Capt. Smith, sailed at 2 p.m. for San Pedro, after unloading her cargo of 600,000 feet of lumber.

The steamer San Pedro, Capt. Bendixsen, and the steamer South Coast, Capt. Anderson, are unloading at wharf No. 2.

NORTHERN SHIPPING.

SAN FRANCISCO, July 20.—Arrived: Steamers Redondo, from Los Angeles; Eureka, Yale, Willamette, Santa Clara, Los Angeles; U.S.S. Pearl Jones, Whipple, Truxton, San Diego.

New York Bond Market.

[Furnished by Logan & Bryan, Members New York and Boston Stock Exchanges, Bradbury building, Los Angeles.]

NEW YORK, July 20.—Closing quotations on the bonds:

	Bid.	Asked.
Atchison Gen. 4s	92¼	92¼
Atlantic Coast Line 1st 4s	100	100½
B. & O. Gold 4s	92	92½
Brooklyn Rapid Transit 4s	82	82½
Chesapeake & Ohio 4½s	92	94½
C., R. I. & P., Gen. 4½s	102¾	103
C. R. I. & P. Col. 4s	72	73
California Gas 5s	97	98
Erie Gen. 4s	72½	73½
Inter-Met. 4½s	77	78
Louisville & Nashville Un. 4s	84¼	84¾
Missouri Pacific 4s	63	64
N. Y. C. Gen. 3½s	82	82½
N. & W. 1st Con. 4s	87½	87¾
Northern Pacific 4s	93	93½
Oregon Short Line Rfd. 4s	87	87½
Pacific Tel. 5s	101¼	102
Pennsylvania Con. 4s	100½	100¾
St. L. & S. F. Rfd. 4s	87	87½
Southern Pacific 4s	92½	92¾
Southern Pacific Rfd. 4s	102	102¼
Southern Pacific Col. 4s	89	89½
Southern Railway 5s	104½	104¾
Southern Railway 4s	71	71½
Un. Pr. Int. 4s	87½	87¾
Union Pacific 1st and Rfd. 4s	100½	100¾
United States Steel 5s	102½	102¾
U. S. Steel 2s	100	100½
Walash 4s	45½	46
Westinghouse Electric Conv. 5s	96¼	96½
Wisconsin Central 4s	86	86½
Western Pacific 5s	91	91½
Oregon Railway & Navigation	92¾	93¼
Union Pacific Conv. 4s	90¾	91¼

Sales aggregated $1,317,000. Following is partial list: Atchison Gen. 4s, 4 at 92½; 2 at 92¾; 1 at 93¼; 1 at 93⅛; Atchison Conv. 4s, 25 at 94¾; Baltimore & Ohio 4½s, 1 at 91½; Baltimore & Ohio Conv. 4½s, 4 at 84¾; Brooklyn Rapid Transit 5s, 1 at 82¼; Chesapeake & Ohio Conv. 4½s, 3 at 94¾; C. R. I. & P. Joint 4s, 4 at 87¾, 2 at 88¼, 5 at 87¾; St. Paul Gen. 4½s, 2 at 102¾; Rock Island 4s, 8 at 74¼, 8 at 74⅝, 10 at 75, 50 at 75¼; Rock Island Refg. 5s, 20 at 80, 28 at 80¾, 2 at 80⅝, 1 at 80¾; Inter-Metropolitan Col. 4½s, 1 at 79¾, 10 at 76¾; Inter-Metropolitan Rapid Transit 5s, 1 at 60; Erie 4s, 1 at 98⅝, 5 at 99; Louisville & Nashville Un. 4s, 30 at 85¾; Kansas & Texas 4s, 1 at 83; Missouri Pacific Conv. 5s, 5 at 48, 4s, 17, 2 at 48¼; Missouri Pacific 4s, 10 at 63¾, 3 at 63⅞, 1 at 64; Nevada Con. 5s, 5 at 91¼; 3 at 91⅝; New York Railway Adj. 5s, 5 at 54¾, 2 at 54½; Northern Pacific Prior Lien 4s, 2 at 93, 4 at 93¼; Northern Pacific 4s, 2 at 93¼, 2 at 93⅝; Southern Pacific Conv. 4s, 5 at 85¾, 2 at 85⅞; Southern Pacific Conv. 5s, fully paid, 12 at 102¾, 4 at 102¾; Southern Pacific Rfd. 4s, 6 at 91⅞; Texas & Pacific Conv. 4s, 3 at 100¾, 25 at 100¾, 25 at 100¾; Union Pacific 4s, 1 at 98⅛, 5 at 98⅜, 10 at 98⅝, 3 at 98⅛, 10 at 98⅜, 15 at 99; Union Pacific Conv. 4s, 12 at 90¾, 2 at 90⅝; Walash 4s, 9 at 46; U. S. S. F. 5s, 7 at 102¾.

SAN FRANCISCO CLOSING.

STOCK AND BOND QUOTATIONS.

[Furnished by Logan & Bryan, Members New York and Boston Stock Exchanges, Bradbury building, Los Angeles.]

SAN FRANCISCO, July 20.—Closing quotations on the San Francisco Stock and Bond Exchange:

Miscellaneous Bonds—	Bid.	Asked.
Bay Counties Power Co. 5s	100	100¾
Cal. C. & E. Unifying 5s	92¾	93
City Electric Co. 5s	91	
Great Western Power Co. 5s	77	78
Los Angeles Ry. 5s	102½	
Natomas Con. of Cal. 6s	100½	
Northern Cal. Ry. 5s	98¾	100¼
Northern Cal. Power Co. 5s		100¾
Oakland Gas, Light & H. 5s	99¾	
Pacific Electric Ry. Co. 5s	100	
Pacific Tel. & Tel. Co. 5s	96¾	97¼
Sacramento Electric, Gas & Ry. 5s	101	
S. V. Water Co. Gen. Mtg. 4s	93¾	94
United R. R. of S. F. 4s	68	
Valley Counties Power Co. 5s	100	101
Water Stocks—		
Spring Valley Water Co.	57¾	58¼
Gas and Electric Stocks—		
Northern Cal. Power Co. Com.	15	
Insurance Stocks—		
Fireman's Fund	224	
Bank Stocks—		
Bank of California, N. A.	188	189¾
Oil Stocks—		
Associated Oil Co.	38¾	39¼
Miscellaneous Stocks—		
Alaska Packers' Association	75¼	
SALES—Morning session: 5 Los Angeles Gas & Electric 5s at 100; 5 Great Western Power 5s at 77¾; 1 Natomas 6s at 25; 1 Pacific Gas & Electric 5s at 86; 1 Cal. Gas Unifying 5s at 92¾; 15 Associated Oil at 39; 5 Southern Pacific Rfd. 4s at 91¾; 5 Pacific Tel. 5s at 97.

SALES—Afternoon session: 4 Northern Ry. of Cal. 5s at 100; 20 Associated Oil at 39; 3 U. W. 4s at 53¾; 10 Spring Valley Water at 58.

TURPENTINE AND ROSIN.

SAVANNAH QUOTATIONS.

[BY DIRECT WIRE—EXCLUSIVE DISPATCH.]

SAVANNAH (Ga.) July 20.—Turpentine, strong, 46¾; sales, 976; receipts, 959; shipments, 21; stock, 25,501. Rosin, steady, sales, 1829; receipts, 2268; shipments, 99; stocks, 118,319. Quote, ABCDEFGH, 3.75@3.85; K, 4.35@4.40; M, 4.75@4.80; WG, 5.00; WW, 6.00.

Grain.

WHEAT SELLING GOES TOO FAR.

SHORTS ARE TRAPPED WHEN REACTION SETS IN.

Despite the Many Bear Arguments, Such as Record-Breaking Receipts and Increase in Visible Domestic Supply, Assertions of Black Rust Damage Cause Decided Rally.

[BY A. P. NIGHT WIRE.]

CHICAGO, July 20.—Assertions that if unfavorable weather was encountered in the Dakotas and Minnesota this week, the damage from black rust would be great, lead to a decided rally today in the wheat market. Prices closed strong at ¼@1¼ @2-3 cent advance. Corn finished ¼@3-4 to 2-3@⅞ up and oats with a gain of ¼@3-4 to ⅞, but provisions unchanged to 12 down. Wheat speculators at first were disposed to believe that the favorable conditions for maturing the spring crop would outrun the danger of black rust. The boom also had in their favor the fact that receipts here from the new winter crop amounted to a huge aggregate, 1531 carloads, said to be the largest total on record. In addition, there was a big increase of the domestic visible supply. Selling, however, was overdone and when a reaction set in the shorts found themselves trapped. Additional encouragement for the bulls came from estimates that the Canadian crop would prove 75,000,000 bushels less than last year. Uneasiness over a renewal of drought complaints from Missouri and Southern Illinois carried the corn market up grade. Oats ranged higher, influenced mainly by the strength of corn. Although provisions opened firm in sympathy with the hog market, a break in prices followed. Selling on the bulge was said to be due to signs of more liberal arrivals tomorrow at the yards.

Chicago Grain Market.

[Furnished by E. F. Hutton & Co., Members New York Stock Exchange, 118 West Fourth street, Los Angeles.]

CHICAGO, July 20.—Following is range of quotations:

	Open.	High.	Low.	Close.
Wheat—				
May	90½	90¾	89¼	90¾
July	79½	79¾	78	79¾
September	79¾	79¾	78	79¾
December	81¾	82¼	81¼	82
Corn—				
May	87½	87¾	87½	87¾
July	89¾	89¾	89¾	89¾
September	89¾	89¾	89¾	89¾
December	80¾	80¾	80	80¼
Oats—				
May	39½	39¾	39¼	39¾
July	37	37¼	36¾	37¼
September	34¾	34¾	34¾	34¾
December	35	35	34¾	34¾
Pork—				
July	22.75	22.75	22.75	22.75
September	21.40	21.40	21.30	21.30
Lard—				
July	10.02	10.02	10.02	10.12
September	10.32	10.32	10.25	10.25
October	10.32	10.32	10.25	10.25
Ribs—				
July	12.17	12.17	12.07	12.07
September	12.07	12.07	11.95	11.95
October	11.92	11.92	11.82	11.82

*Bid. **Asked.

Chicago Closing Figures.

[BY A. P. NIGHT WIRE.]

CHICAGO, July 20.—Close: Wheat, July, 79 3-8; September, 79. Corn, July, 70 1-8; September, 67 3-8. Oats, July, 36¾; September, 35 1-8. Pork, July, 22.75; September, 21.30. Lard, July, 10.12; September, 10.22. Ribs, July, 12.07; September, 11.95. Cash prices: No. 2, yellow, 71¼; No. 3 yellow, 71¼@71¾. Rye No. 2, new, 63; barley, 43@56; timothy, 4.00@5.25; clover, 10.00@13.00.

Minneapolis Wheat Market.

[BY A. P. NIGHT WIRE.]

MINNEAPOLIS, July 20.—Wheat, cash No. 1 hard, 92; No. 1 northern, 89@91; No. 2 northern, 87@89; No. 3, white, 85@87; July, 85¾; September, 91.

METAL MARKET.

FOREIGN AND DOMESTIC.

[Furnished by E. F. Hutton & Co., Members New York Stock Exchange, 118 West Fourth street, Los Angeles.]

At noon the copper market at London was easy with spots at £61 1s 3d, and futures as £61 10s, off 5s. Tin was firm with spots at £145 17s 6d, up £1 7s 6d, and futures at £147 5s, up £1 5s. Lead was at £19, unchanged.

Copper closed easy with spots at £61, and futures at £61 5s 9d, both off 1s 3d. Sales were: Futures, 500 tons. Tin closed quiet with spots at £145 17s 6d, unchanged, and futures at £147 12s 6d, off 2s 6d. Spot selected copper was £65 5s, off 5s, and spelter at £21 10s, unchanged.

NEW YORK METAL MARKET.

[BY A. P. NIGHT WIRE.]

NEW YORK, July 20.—Copper, quiet; spot and September, 13.25@13.45; electrolytic, 13.62@13.75; lake, nominal; casting, 13.37@13.50. Tin, firm; spot, 32.00@32.25; October, 32.20@32.50. Antimony, dull; Cookson's, 7.12@7.25. Iron, quiet; No. 1 northern, 14.75@15.25; No. 2, 14.50@15.00; No. 1 southern, 14.75@15.25; No. 2, 14.50@15.00. Lead quiet, 3.85@3.95; spelter, steady, 4.95@5.05.

Boston Copper Market.

[Furnished by Logan & Bryan, Members New York and Boston Stock Exchanges, Bradbury building, Los Angeles.]

BOSTON, July 20.—Local coppers were dull, and showed only fractional changes today, with the exception of Mohawk, which was strong.

	Close— Bid.	Ask.
Adventure	1¼	1⅝
Ahmeek	70	71
Alaska	2¾	3
Allouez	39½	40
Algomah	90	91 1-10
Am. Pneu.	2¾	3
Do. pfd.	20	30½
Am. Zinc	14⅝	15
Arcadian	4⅞	5
Ariz. Com.	1¾	1⅞
Baltic	24	25
Bingo	27	30
Belmont	1¾	2
Butte & S.	2¾	3
Butte & L.	22	23
Butte & Su.	20¾	20¾
Calumet	1 1-16	1
Calumet	1¾	1 1-16
Cal. & A.	80	85
Cal. & H.	400	405
Centennial	16¾	17¼
Chemung	28	30
Chief Cons.	8	8½
Chino	39¾	40
Cons. Ariz.	42	43
Copper R.	4	4¼
Daly West	1¾	2¼
Davis Daly	60	65
E. Butte	9¾	10
Franklin	6	6¼
Gt. Western	1¾	2
Granby	79	79¾
Greene Can.	21¾	22
Giff. Cons.	1 1-16	1⅛
Hancock	13¾	14
Helvetia	80	90
Houghton	2¾	3¼
Ia. Creek	47¼	47¾
Do. pfd.	85	—
Indiana	4	4½
Inspiration	18¾	19¼
Isle Royale	19	20
Kerr Lake	5⅝	5 15-16
Keweenaw	3¼	3½
Lake Cop.	6	6¼
La. Salle	23¼	24
Mason Val.	2¾	3
Mass. Cop.	4¾	4¾
Mass. Con.	24¼	24¾
Do. pfd.	80	85
Majestic	2	2¼
Marquette	3¾	4
Miami	22	22½
Michigan	2	2¼
Mck. Dar.	10¾	11
Monarch	2¾	3
Ner. Cons.	15	15½
Nipissing	8 3-16	8¼
Pond Creek	1	1¼
Ply. Mouth	16	16½
Stewart	1¾	1⅞
La Rose	7	7¼
Quincy	74½	75
Nor. Butte	20¾	21
N. Lake	2	2¼
Old Colony	3¾	4
Osceola	72	73
Quincy	74½	75
Ray Cons.	19¾	19¾
Raven	7	8
Santa Fe	3¾	4
Seneca C.	30	31
Shattuck	22¾	23
Sup. & B.	3	3¼
Sup. Cop.	20¾	21
S. Lake	2	2¼
Tamarack	52	53
Trinity	3¾	3⅞
Tuolumne	2	2¼
Utah Cop.	39	39½
Utah Con.	10¾	11
U. S. M. & S. com.	34¾	35
Do. pfd.	49	49¾
Un. Fruit	129¼	129¾
Shoe Mach.	53	53¼
Do. pfd.	89	90
Victoria	3¼	3¾
Winona	2¾	3
Wolverine	73	74
Wyandotte	1¾	2
Verde	70	75
Cop. Mines	1¾	1¾
Calloway	90	100
B. & M.	83¾	—

Salt Lake Stock Exchange.

[Furnished by E. F. Hutton & Co., Members New York Stock Exchange, 118 West Fourth street, Los Angeles.]

SALT LAKE, July 20.—Closing bid and asked quotations:

	Close— Bid.	Ask.
Beck Tun.	3½	4
Black Jack.	6	7¼
Colorado	111¾	112
Daly Judge	500	—
Grand Cent.	75	80
Iron Blos.	125	127½
Little Bell.	12	16
Lower M.	—	1
May Day.	6	6¼
Rev. Hills.	25	30
Ohio Cop.	50	55
Prince Con.	106	109¾
S. K. Coal.	302	310
Sioux Con.	1¾	2¼
Tint. Con.	4	5
Uncle Sam.	4	5
Utah Con.	¾	1
Vic. Con.	1	4
Yankee Con.	7	10
G. Chata.	11	12
S. K. Con.	182¼	185

Boston Curb.

	Close— Bid.	Ask.
Mass. Con.	4¾	4¾
Mass. Gas.	94¾	95
Do. pfd.	99½	99¾
Mohawk	70	71
Marlowar	3	3¼
Miami	22	22½
Michigan	2	2¼
Mck. Dar.	10¾	11
Monarch	2¾	3
Ner. Cons.	15	15½
Nipissing	8 3-16	8¼
Pond Creek	1	1¼
Ply. Mouth	16	16½
Stewart	1¾	1

Public Service: City Hall, Courts.

SUMMARY OF THE DAY.

The City Auditor yesterday asked the Council to appoint a special committee to investigate the reports regarding a $16,000 error on his books, for which he says his office was not responsible. The committee was appointed.

The city yesterday sold the bonds for the improvement of Sunset boulevard from Main and Marion streets, and work on the improvement is to begin at once.

The Harbor Commission was notified yesterday of a record-breaking lumber shipment to arrive at this port Thursday.

The Finance Committee yesterday again turned its guns on the scheme of expending money for plans for a union railway terminal and a union depot when there is no immediate prospect of the city being in a position to acquire either.

A German girl, unable to speak or write English, filed suit yesterday for damages against a man who told her she was his wife and showed her a marriage license. She did not learn that she had been betrayed until after he had left her.

Acting under the new method of appeal that does away with the bill of exceptions, attorneys for Long Beach yesterday asked for a transcript in the damage suit won by George Chafor as a result of the Empire Day disaster. The Supreme Court will set the calendar ahead to get early action.

At the City Hall.

AUDITOR ASKS INVESTIGATION.

REMEDIES ERROR ON FOOTING TAX EXTENSIONS.

Says He Made Certain Entries from Figures Furnished by City Clerk, but Mistake in Totals Would Have Been Found When Year's Business Was Audited.

City Auditor Myers appeared before the City Council yesterday to ask that a committee be appointed to investigate the report that his office was responsible for carrying an item of taxes due that was $16,000 short of the proper amount.

Mr. Myers in speaking of the subject stated yesterday that an injustice had been done his office, and that the error had not originated in his department, but in that of the City Clerk, who foots the totals on the assessment rolls after the extensions are made.

He stated that the error was discovered in the City Clerk's office and reported to the Auditor's office last Saturday, with the request that a correction be made on the Auditor's books, and that he replied that such correction would be made upon the filing of a corrected statement by the City Clerk, duly receipted by the Tax Collector.

The Council appointed Councilmen Wheeler, Bryant and Conwell as a special committee to make the investigation requested.

In discussing the situation, Auditor Myers said yesterday:

The error referred to, which was one in addition, if it had not been discovered by the Clerk, would have been found by my staff when the year's business shall have been audited. The Tax Collector has not yet made his report of collections for the past fiscal year, and there has been no occasion or opportunity for the Auditor's office to have discovered the error.

The question might be asked, "Could this error of $16,000, made by the City Clerk's force of men, have been avoided?" and "should it not have been discovered at an earlier date?"

To this I would answer, "Yes," provided the system had been changed; and they may be avoided in the future if the city will adopt a system of checking tax bills with the tax roll. I have recommended the New York system, whereby a "master roll" is made by a carbon process at the time the bills are written. The "master roll" must agree with the original roll, as made up by the City Clerk. This would give us a double check—a check on the tax bills and Tax Collector, and also on the accuracy of the City Clerk's work.

I went into the matter in an exhaustive and comprehensive manner in my report, referred to, of June 23, 1913, on the Tax Collector's office. I hope to see such a plan installed, and, as I have on several occasions gone on record, now repeat that I shall welcome the assistance of the Efficiency Commission in improving and perfecting the accounting system of the entire city.

TENDER POINT.

SECRET SERVICE FUNDS.

The Finance Committee conferred with City Prosecutor McKeeby yesterday in regard to the $200 per month appropriation for secret service work which it has been the custom to allow that official. Chairman Whitten contended that the secret service work should be done by the detective department of the police force, but City Prosecutor McKeeby pointed out that the special work of his department required men in constant attendance, instead of those assigned to cases from time to time, and that a vast amount of this work was in securing compromises and settlements of troubles out of court, thereby saving the city much expense. He stated that he was willing to have these men placed on regular salary instead of being paid out of a secret service fund. The committee took the subject under advisement.

The request of Chief of Police Sebastian for an extra $200 for secret service work for the month of July was held up by the committee, pending an investigation as to whether this is not provided for in the new budget.

CRY FOR HELP.

WANT NAMES ON PETITIONS.

Members of the City Council's Finance Committee sent out a Macedonian cry for help yesterday on the petition to place on the next ballot the proposed constitutional amendment for city and county consolidation. The reports of the circulators showed that San Francisco will have to be depended upon to help out materially with names or the entire proposition may be lost at this time. The Chamber of Commerce there was appealed to by wire to get at least 15,000 names at once.

This morning a special effort will be started to get 3000 names per day for the next three days, as the petitions must be in the hands of the checkers by Saturday evening.

The committee urges all who are in favor of getting this proposed constitutional amendment before the people at the next election to put their names on the petitions today.

ENGINEER O.K.

BUT WORK NOT NEEDED.

"We might as well have an engineer to determine how soon the Bunker Hill monument will disintegrate as to hire one to prepare plans for a railroad terminal, so far as any present practicability is concerned," declared Councilman Conwell to the Finance Committee yesterday, when it was discussing the subject of cutting off the appropriation for salaries of Railroad Engineer Mohler and his two assistants in the public utilities department, thereby saving the city $5520 during the fiscal year.

"We don't want to discredit the ability of this engineer, but we do believe that the work can be dispensed with at this time," continued Mr. Conwell.

The final decision of the Finance Committee as to cutting off these salaries from the budget is delayed until Councilman Williams, a member of the committee, has opportunity to confer with the Board of Public Utilities.

ADD ARE HAPPY.

CAMP IS PROSPERING.

Secretary Lamb of the Municipal Playground Commission took charge of the second group of boys sent to the summer vacation camp in Beeley Flat. There were 102 boys in this group, the second one for the season. The first group had ninety-five boys. They were brought back by the auto trucks taking up yesterday's party, and all of them were loud in their praises of the new camp and the treatment accorded them.

The second group of boys will remain in camp until August 3, when the first party of girls will take possession. Already sixty girls have made bookings for this outing. It is expected that during the camping season from 500 to 1000 persons will be given the privileges of the camp grounds.

BONDS SOLD.

BOULEVARD IMPROVEMENT.

Through the activities of the Civic Center Association forty-two persons were induced to purchase the bonds for the improvement of Sunset boulevard, from Main to Marion streets. The bonds were sold yesterday and $96,848.05 was deposited with the City Treasurer to provide for the payment of damage awards. The warrants for these damage awards will be issued at once.

This clears the way so that the contractor, the Barber Asphalt Company, may start work on the improvement immediately. It is desired to have the work entirely completed before the advent of the rainy season, and it is possible it will be done within ninety days.

Proceedings to bring about this improvement were started seven years ago, but various changes in plans, and protests, hearings on damage claims and finally inability to sell the bonds caused delays.

Ordinance Provisions Stand.

The City Council adopted a resolution introduced yesterday by Councilman Bryant, providing that hereafter there shall be no suspension of any ordinance provisions in the granting of franchises for street railways. This was made pertinent by the recent suspending of special provisions for readbed construction in the case of the Maubert-avenue franchise for the Pacific Electric Company.

Notes About the Hall.

The Council yesterday decided to place under the supervision of the Park Commission the new public comfort station at Main and Ninth streets because of its experience in handling the one at Central Park.

The Public Library Board has neglected to pay the assessment for paving East First street in front of the branch library property at First and Chicago streets. The contractor has appealed to the Finance Committee of the Council, and that committee decided yesterday that "it's up to the library board."

How far shall the Council go in providing expense funds for city representatives to the League of California Municipalities? This is a question worrying the Finance Committee. It decided yesterday to defer action until all applications are in. Last year one man—Councilman Bryant—was sent, and on his own expense. This year it's otherwise.

The Finance Committee decided yesterday that it could not comply with the request that the auditorium of the old State Normal School be given over to the use of a school exhibit in 1915. The statement was made that at least twenty conventions will be held in Los Angeles during the season, and that this auditorium will be needed to help accommodate these gatherings.

At the Courthouse.

THINKS SHE'S WIFE; BETRAYED.

UNTUTORED GERMAN GIRL ASKS DAMAGES FROM MAN.

Declares He Showed Her Marriage License and Told Her They Were Married—Not Knowing Law, She Believed and Discovered Error Only When Deserted.

Ignorant of the laws of this country and believing in the devotion of her lover, Kornellia Eros, a German girl, accompanied Engelbert Dvork to his house and lived with him as his wife on the strength of a marriage license. She learned the sad truth after Dvork deserted her, and now comes into court asking $25,000 damages for alleged false and fraudulent representations that no other solemnization of the nuptials was necessary under the laws of this country.

The alleged fraud was perpetrated November 7, 1912, when Miss Eros alleges Dvork obtained a marriage license in this county and saying in so many words that she was now his wife, took her to his home. She alleges they lived together until January 10, 1913, when Dvork left her.

Miss Eros, still an unsophisticated German girl, consulted Attorney John D. Dawson July 1, last, with the view of compelling Dvork to provide for her as his wife. The bitter truth broke a week later when she learned that she had been betrayed.

Miss Eros alleges that she came to this country from Germany seven years ago and can neither read nor write English. Under this handicap she had no means of finding out the alleged fraud which had been practiced upon her.

PREPARE FOR APPEAL

OF LONG BEACH CASE.

Under the new method of appeal by a recent enactment of the Legislature, which means doing away with the bill of exceptions, Haas & Dunnigan yesterday, for the other attorneys representing the defendant in the suit of George Chafor against the city of Long Beach, filed a request with the County Clerk that the transcript of the evidence taken during the trial be made up for purposes of appeal, and filed a nominal bond.

The Supreme Court will set the calendar ahead to get an early opinion on the points raised by the defendant city in the first of the 200 Long Beach cases growing out of the Empire Day tragedy. Mr. Chafor sued for $15,000 damages for the death of his wife, and a jury in Judge McCormick's court gave him judgment for $7500. Other suits are held pending the appeal to the Supreme Court.

The five grounds upon which the appeal is based are:

That the city was engaged in a governmental enterprise.

That the auditorium was constructed in a public street and by express act of the charter Long Beach was exempted from liability.

That the structure was partly constructed on the tidelands of the State, which the State held in trust for the public, and therefore it could not be the property of the city.

That the use of the auditorium was gratuitously loaned to the committee holding the entertainment and that the city was not responsible for the condition of the building.

That the evidence conclusively showed that the city never consented to the holding of the large assemblage but that consent was given by the City Council, the Board of Public Works only having the authority, and that the board never gave its consent.

DENOUNCES HUSBAND.

BUT CAN'T PROVE CHARGES.

Judge Monroe halted the divorce suit of Clarence E. Morris against Violet M. Morris on the 6th inst. to have Mrs. Lafavre tell what she knew about the alleged infatuation of Mr. Morris for Cora Allen, a nurse. When the case was called today Mrs. Lafavre appeared, but apparently she was not able to shed much light on the letter she had mailed the court under date of June 29, last.

In this letter she expressed the hope that the court "will have a chance to make an example of him," meaning Mr. Morris. "When a man will put aside a wife and mother, he ought to be punished."

The nurse, a witness yesterday, was indignant that her name should have been coupled with the husband of the wife she had nursed. She was engaged by Mr. Morris and admitted that she attended a dance with him at his wife's solicitation, but left him there. She had also walked to the postoffice with him twice. Mr. Morris denied the alleged infatuation.

He was granted the decree on the ground of desertion. The couple have three children, two of whom are with the father.

WERE BOTH LIBELED?

BY VERSE TO TYPIST.

Joshua E. Youtz fared better than Miss Phoebe A. Parker, his former stenographer, in their libel suits against the Insurance and Investment News, Garner Curran, Otis J. Clifford, J. P. Robinson and Robert Mitchell, the latter an attorney, for a so-called soliloquy dedicated to Mr. Youtz. Judge Shenk yesterday found the complaint of Mr. Youtz good and the defendants must now answer. The defendants' demurrer filed against Miss Parker's complaint was sustained, with leave to amend.

Both Mr. Youtz and Miss Parker brought suit for $25,000 damages. The words referring to the latter and alleged to have been penned by Attorney Mitchell, read:

"In dividends I paid out goodly sums
And forty thousand dollars more or less
To Phoebe, most devoted of her sex,
My gentle typist, to whose strong right arm
I owe immunity from many a blow."

Mr. Youtz and the Merchants' Insurers and Reporting Company have been involved in a great deal of litigation, among other angles one suit seeking to recover commissions alleged to have been received by Mr. Youtz for the sale of stock.

BLOWS FOR KISSES.

AFTER SWIFT WEDDING.

June Inslee thought she had met her fate in Charles E. Inslee, and after a two-weeks' acquaintance, they went to Santa Ana and were married. Two months after the ceremony they separated, and yesterday Mrs. Inslee appeared in the alimony court. She said that her kisses and caresses were not appreciated. In fact, Mr. Inslee rebuffed her with blows.

At the Jonathan apartments on Figueroa street, she declared he wrecked the rooms by tearing down pictures and doing other things. Mr. Inslee's allegation is that his wife received affectionate letters from other men. Both are in the motion picture business. Mrs. Inslee has a daughter, Nona, by a former husband. Judge Monroe denied temporary allmony and ordered the attorneys' fees for the pending divorce suit.

TOURNAMENT OF ROSES.

WOULD LEASE TO CITY.

The Pasadena Tournament of Roses petitioned the court yesterday to lease 4.16 acres on California street, Pasadena, to the city of Pasadena. Under an agreement the city assumes a $4000 mortgage, due October 15, 1915, and agrees to maintain Tournament Park, contributing sums up to $5000 each year to make up deficits.

The agreement, incorporated in the petition to lease, further provides that the city will build a fence around the park used by the association, the latter agreeing to conduct an annual tournament. If two years pass without a tournament, the association is to lose its rights.

COURT PARAGRAPHS.

PROCEEDINGS IN BRIEF.

WILL FOR PROBATE. The late William Long owned 360 acres of grazing land in Fremont county, Wyoming, which are appraised in the petition for the probate of his will filed yesterday by his daughter, Inez May Long, at $20,000. The estate is valued at $25,000. Mrs. Long, who resides at Long Beach, was bequeathed $1000. The estate is given to the five children, subject to the support and maintenance of their mother, Caroline J. Long, who is to have the net income during her lifetime. The children are: Cora Etta Wood, Nye, Mont.; Amanda E. McClellan, Glendale; Andrew S. Long, Butka, Neb.; Inez M. Long, Long Beach; Charles W. Long, South Omaha, Neb.

MARRIES INSANE MAN. Mrs. Elizabeth A. Hoyt alleges in a suit to annul her marriage to Clarence M. Hoyt that she did not know he was of unsound mind at the time the ceremony was performed at Santa Ana, November 14, 1913. He is now at Patton, she declares, having been adjudged insane by the San Diego courts, and she asks that the court appoint a guardian for him.

WHO OWNS IT. Mrs. Lulu Fogelman, July 30, 1913, ran a sliver through the sole of her shoe and into her foot and blood poisoning resulted. She brought suit against the city of Santa Monica and the Pacific Electric Railway, alleging their responsibility for maintaining the boardwalk along the tracks upon which she had walked. The suit was dismissed against the city, and the Pacific Electric is defending Mrs. Fogelman's $5000 damage suit before a jury in Judge Wilbur's court, on the question of ownership of the boardwalk and responsibility.

BOXES ON EXHIBIT. For a while yesterday the attorneys' table in Judge Morrison's court resembled the corner grocery store. Green striped boxes and red striped boxes were piled up as exhibits in the injunction suit of the Schalk Chemical Company against the National Chemical Company. The latter came before the court on an order to show cause, but as both parties seemed anxious to have the question settled whether the boxes could be put out by both concerns when the plaintiff claimed a strangle hold on the red-striped idea, the court set the case down for an early trial in September.

ALL RACES HERE. The cosmopolitan character of Los Angeles was never better exemplified than in Judge Woods's court during this month, when starting with an Albanian woman who required an interpreter, it went down the line through French, Japanese and Armenian, the latter coming up yesterday. Interpreters were required in all of these actions. The exhibits were a promissory note in Japanese and an agreement in Armenian.

MARRIES TOO SOON. Caroline Kane was the wife of E. Kent Kane nine years when he obtained an interlocutory decree of divorce, April 6, 1912. Then Harry Warren appeared on the scene. He prevailed upon her, he said, to marry him at San Diego, which she did, August 28, 1912, while the interlocutory decree was still in force. She discovered her mistake January 16, 1913. Yesterday Mrs. Warren brought suit for annulment, alleging that Mr. Warren told her a ceremony performed outside of the county where an interlocutory decree was granted is legal.

INCORPORATIONS. Mineral Powdered Soap Company, Incorporators Joseph D. Diffee, C. W. G. Muniper, George W. Isaacs, E. S. Thralls and C. M. Whaley; capital stock $75,000, subscribed $200; Buena Vista Oil Company, incorporators J. E. Koeberle, William V. Crowl, R. D. Morris, G. G. Lawrence, Paul Koch, C. H. Sherman and G. E. Averill, capital stock $1,500,000, subscribed $7; California Fluid Company, incorporators George S. Edwards, Ernest H. Johnson and Theodore C. Schneered, capital stock $25,000, subscribed $1000; The Grocers' Building Company created an original bonded indebtedness to the sum of $75,000; at a meeting of the stockholders of the International Development Company a resolution was adopted whereby the number of directors in the corporation was increased from four to five.

EXPRESS CONCERN BANKRUPT.

A debtors' petition in behalf of the Brink Express Company was filed in the United States District Court yesterday, praying that the concern be adjudicated a bankrupt. The debts are scheduled at $16,883.51, and of this amount $15,679.27 are unsecured. The assets are given at $9966.84, the largest item being carriages and other vehicles, valued at $7750. In addition there is $1366.84 due on open account, of which $420.73 is due from the government for a mail collecting account. The estimated premium value of the unexpired portion of the mail contract is given at $500. Among the debts is a note for $5000 held by Wilhelmina E. Visscher, $644.10 due employees, and the other debts consists for the most part for supplies. Hugo K. Visscher is president of the company, and its place of business has been Nos. 353-57 South Los Angeles street.

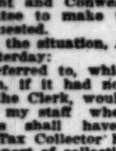

CHRONIC DISEASES, MEN, WOMEN AND CHILDREN. Drs. Shores & Shores for 20 years have specialized exclusively in the treatment of CATAARH AND OTHER CHRONIC AND NERVOUS DISEASES and are in a position to render you the very best service and aid in the recovery of your health. They invite the sick and ailing to come for FREE EXAMINATION AND ADVICE. They will gladly explain their methods of treatment and if and how you can be cured and what it will cost. Their rates are low and payments easy. Medicines free to patients. Get busy and get well. Rooms 222 to 225 Henne Bldg., Third and Spring sts. Entrance 122 Third st., Los Angeles. HOURS: 9 to 5; Evenings, 7 to 8; Sundays, 10 to 12.

Furniture Sale
Prices Thrown to the Wind.
Furniture Sale
Must Get Out.
Lease Sold to Pig & Whistle.
A. B. WILMANS, 712 So. Broadway.

MOVING
By Van or Auto Truck

Warehouse:
415-17-19 San Pedro St.
STORAGE
Fire-proof rooms per month
$1.50 and up.
Trunks, grips, boxes, etc., 25c to 50c. For estimates call main office. Main 1117; Home 60577.
COLYEAR'S Van & Storage Co.
507-9-11 S. Main St.

Frozen Strawberries. 10c
—A refreshing frozen delicacy for warm summer days — special today at Hamburger's Fountain Beautiful.
(Main Floor)

Hamburger's
BROADWAY AND HILL EIGHTH STREETS
The Great White Store—Los Angeles

Clearance Sale in the 'Aisle of Cottons'
Save on Summer Fabrics

—In this second day's selling from short lots and broken lines, opportunities for saving are unsurpassed—scores of customers who have shopped in the sale so tell us. Summer frocks and blouses—have you ever been able to secure such pretty fabrics for them for so very, very little.

1500 Yds. 25c English Crepe
1000 Yds. 25c Cotton Pongee
1000 Yds. 25c Ratynette
500 Yds. 36-inch Percaline
15c Yard

—An accumulation that will be cleared away in a hurry, for all are of best qualities and in new colors and color-combinations. Today, we believe, will see the last of them—all grouped into one lot at 15c the yard.

1800 Yds. 35c Crepe Imperial
500 Yds. 35c Alsatian Crepe
1500 Yds. Sheer White Voile
25c Yard

Tub frocks in delicate colors, of which you see so many now-a-days, are generally fashioned of these fabrics or similar weaves. They're so easily made up at home that many are buying material for two and three frocks. How many yards for yourself today?

35c White Rice Cloth at 29c
—500 yards in the 40-inch width—a beautiful quality. In a day it will be gone—at this low price.

25c Mercerized Sateen at 16c
—500 yards of this yard-wide, lustrous finish sateen in colors and in black and white. For drop skirts, bed sets, pillows, rompers, etc.

25c "Dolly Varden" at
The Season's Newest Cool Fab
—This pretty material with signs of "the long ago" is charming now as then. It is so soft and beautiful, with ground. A limited quantity remains from hundreds of yards clearance price, 19c yard.

(Hamburger's "Aisle of Cottons"—Main Floor)

Notion Day in the Clearance Sale

—The pennies to be saved on the little needfuls of the workbasket and the summer sewing.

$2.00 Bust Forms at $1.39
—An ever-present help for the home dressmaker—much convenience for little expenditure. 32 to 42-inch bust measures.

Sanitary Aprons—with net tops; washable 50c
Pearl Buttons—plain or fancy; ligne 36; dozen 35c
10c Toilet Pins—black or white; fancy ball 5c
12 Beauty Pins—gold plated; card 5c

—24 yards White Cotton-Twill Tape 10c.
—½-lb. Box Dressmaker's Pins, 25c.
—Boys' Pants Bands—all sizes, 10c.
—Boned Net Guimpes, in white, 25c.
—"Soiloff," for cleaning gloves, 10c.
—Slipper Trees—the best; pair, 10c.
—Crochet Cotton Holders, nickel stand, 25c.

50c Dress Shields—Kleinert's washable; sizes, 3, 4 and 5. Pair 39c
6 Spools Thread—Coats' 200-yard spool cotton; black or white 25c

2 doz. Dress Fasteners—Non-rusting in black or white .....
Non-rust Hooks and Eyes—All sizes, black or white; 3 cards .....
Non-rust Safety Pins of nickeled brass; sizes 1, 2 and 3; three dozen .....
6 yards Trimming Braids—the washable kind for tub garments .....
Girdle Foundations—well boned; new styles in black or white .....
Invisible Hairpins—cabinet of the "Glacier;" bronze or black .....
Ironing Board Pads—that lace on; saves tacking or pinning .....

(Hamburger's Notion Dept.—Main Floor)

"Angelus" Sewing Machine $19
Easy Payments — $2 Down, $1 Week
—A dependable machine at a popular price! It's unusual, of course, and the Great White Store is back of every machine sold. This carved oak model has improvements and is complete with full set of attachments. It is easy to understand—and comes to you on our easy payment plan, if you prefer. Ask our demonstrator to its features.

(Hamburger's—Main Floor)

INJECTION BROU
Gives relief without inconvenience for Catarrh of The Bladder. All druggists.

Smith Music Co.
406 West Seventh St.
Sole Representatives of the
EVERETT PIANO

EMERSON PIANOS PLAYER PIANOS
Grands and Uprights
The best in 1849 and every day since. Terms to suit. We are sole representatives for Los Angeles.
Platt Music Co. 329 S. Broadway. 312 W. Seventh.

S. Nordlinger & Sons,
DIAMOND
MERCHANTS
631-633 South Broadway

The San Francisco
CHRONICLE
is San Francisco's leading Newspaper.
For details of the building of the
WORLD'S GREATEST EXPOSITION
you should read the Chronicle. Subscriptions and advertisements received at
Los Angeles Office
434 South Hill Street
Represented by F. A. Taylor.

WE ARE MAKING
a special offer on a $6.00 set of teeth that we know cannot be equaled elsewhere under $12.00. We know it so well that we are willing to make you this proposition—bring us a sample of ANY dentist's $12.00 set of teeth and we will duplicate it for $4.00 or make you a $12.00 set free.
YALE DENTISTS, 444 South Broadway, Third Floor, Farmaleo-Dohrmann Building.